Part I—Telegraph Sheet—14 Pages.

The Los Angeles Times

Twenty-Eighth Year

MAXIMUM TEMPERATURES: LOS ANGELES, 89; Boston, 54; New York, 48; Washington, 50; Omaha, 58; Cincinnati, 62; Chicago, 60; Kansas City, 76; St. Paul, 64; Jacksonville, 78.

ER ANNUM, $9.00 | Per Month, 75 Cents. or 2½ Cents a Copy.

SATURDAY MORNING, OCTOBER 30, 1909.

On All News Stands, Trains and Streets. | 5 CENTS.

THE WEATHER.
BRIEF REPORT.

FORECAST—For Los Angeles and vicinity: unsettled; probably showers; light south wind. For San Francisco and vicinity: Occasional showers; light south wind, changing to

Sunrise, 6:11; sunset, 5:03; moon rises, 6:26 p.m.

YESTERDAY—Maximum temperature, 89 deg.; minimum, 54 deg. Wind, 5 a.m., northeast; velocity, 10 miles; 5 p.m., southwest; velocity, 11 miles. At midnight the temperature was 61 deg.; clear.

TODAY—At 2 a.m. the temperature was 60 deg.; clear.

[The complete weather report, including comparative temperatures, will be found on page 13, part II.]

The Outlook

Reading Matter Today..... 86 Cols.
Advertising Today.....110 Cols.

INDEX TO PARTS AND PAGES.

Ominous Greek Navy in Fight.
President on Mississippi River.
Society Women for Equal Rights.
Hats Affidavits in Polar War.
News of the Pacific Slope.
Part of Middle Western News.
Life's Seamy Side Exposed.
All the Latest Sporting News.
Shipping News: Port San Pedro.
City in Brief. Vital Record.
Part II.
Banks in Fight Over Title.
Fighting for Control of Yeomen.
Suffragists Bait Candidate Mushet.
Public Service: Official Doings.
News of the Oil Industry.
The Editorial Page: Pen Points.
Music and Dramatic Column.
Baker Brown Spreads New Net.
Woman Sees Husband's Suicide.
Sunday Lessons: Christian Endeavor.
San Pedro Terminal Rate Case.
News of Los Angeles County.
"Haunts of the Tehachepi."
Market Reports: Financial.
News of the Local Churches.

POINTS OF THE NEWS
IN THIS ISSUE.

San Francisco bank attacks the right of our local institution to use the "Hibernian" in its title.

Some suffragists have fun with Candidate Mushet, who is not yet ready to take his stand on woman suffrage.

Meeting is called by the Merchants' Manufacturers' Association to adopt a plan for the identification of persons offering checks at stores.

Members of the Brotherhood of American Yeomen in fight for control of local organization; charges against Secretary dismissed.

Wedding of Oregon makes his home in Southern California and will be the pre-nuptial[illegible]

HISTORY RECALLED.

GREEKS IN SEA FIGHT

Shells Fly in Naval Revolt.

Government Engages Mutinous Officers at Salamis in Short Battle.

Affair Indecisive With Little Damage; Rebels Retire Toward Crete.

Official Statement Declares Arsenal Retaken; Fleet May Surrender.

[ASSOCIATED PRESS NIGHT REPORT.]

ATHENS, Oct. 29.—After almost 2000 years—when Themistocles gained a memorable victory over the Persians—Salamis again today was the scene of a naval battle.

The fight lasted twenty minutes and was between field batteries and big warships on one side and mutinous bands of naval officers, which quitted the capital Wednesday with torpedo boats, on the other.

A sharp exchange of shells followed the first shots.

Some projectiles struck the arsenal, but only one shell hit a torpedo boat, the Sphendona, which immediately was enveloped in a cloud of smoke.

The torpedo boats gradually retired to shelter off the headlands, where the rebellious force answered the fire of the warships and land batteries, but apparently little damage was done on their side. The rebels were led by Lieut. Tibaldos and, are reported to have numbered 200 men.

Athens remained quiet tonight, but much suppressed excitement prevails.

An official statement was issued stating that the arsenal, which was in the hands of the rebels, had been recaptured, and that the mutinous torpedo boats were expected to surrender.

ACTUATED BY RECENT EVENTS.

Lieut. Tibaldos took a prominent part in the military movement last August. He was the first officer to go to the camp at Goudi, outside the city, after the Premier's refusal to receive a deputation of officers and he subsequently was appointed commander of the rebel camp.

At a meeting of the Military League yesterday Tibaldos said:

"I led the last revolt and without me it would have failed. Now you abandon me, but I will carry out a second revolt single-handed."

The Military League's proclamation disowning Tibaldos, who was in command of a flotilla of torpedo boats and submarines and demanded the portfolio of Minister of Marine, ascribes his pretensions to madness and the influence of outsiders, and threatens to have him court-martialed for treason.

The league met late tonight to discuss the junior naval officers in consenting to negotiate a compromise of the ultimatum recently issued by the Military League for an ordinance suspending all promotions for five years and abolishing the posts of rear-admiral, vice-admirals and fifteen places of lesser rank.

(Continued on Thirteenth Page.)

STEAMER MAY BE WRECKED.

Life Belts of German Liner Are Found After Storm, Is Report.

[BY DIRECT WIRE TO THE TIMES.]

PARIS, Oct. 29.—[Exclusive Dispatch.] An unconfirmable report from Cherbourg says that life belts from the North German Lloyd steamer Kronprinzessin Cecilie, which sailed from Bremen October 26, and Cherbourg and Southampton October 27, have been found on the coast of Normandy. There has been a very severe storm on the northern seaboard of France, and much damage has been done.

The little port of Grand Camp has suffered severely and twenty-five fishing vessels belonging to the port have been lost. The sea swept over part of the town, destroying a number of houses, drowning cattle and sweeping away other property. Damage has also been done at St. Malo, Granville and Cherbourg.

FICKLE FORTUNE.

LUCK TURNS AS HOPE FLEES.

AGED WIDOW WINS PRIZE IN LAND LOTTERY.

Weeps When She Finds She Had Been Dozing When Her Name Was Read Out and That Quarter-Section She Fancied Lost Is Really Hers.

[ASSOCIATED PRESS NIGHT REPORT.]

ABERDEEN (S. D.) Oct. 29.—Turning away tearfully from the final day of the drawing of names of winners in the Cheyenne River and Standing Rock reservations, Mrs. Sylvia R. Gillard of Sandusky, O., a widow, 60 years of age, today glanced idly at the printed list of winners upon the wall. Hope gone, she faced the bitterest disappointment of her life, but decided on one more look in the vain hope that she would see her name. Slowly turning the pages she was thrilled to find that she had been answered.

With tears streaming down her face, she rushed back to the platform to know if it were really true. Shaking hands with Judge Witten and all his deputies, she sang in joy. She had worked nights in a hotel to pay her way to Aberdeen. When her name was called she was dozing.

The drawing of the 20,000 names ended today.

The task of tabulating the names will continue for a month.

Judge Witten, in charge of the drawing, speaking today of the attack made on the method of the openings by Louis W. Hill, president of the Great Northern Railroad, at the Dry Farming Congress, said Mr. Hill was misquoted or misinformed.

Mr. Hill is reported as having called the recent Flathead, Coeur d'Alene and Spokane registration a "swindle," and said:

"It is estimated 300,000 people went out there. We received our portion of the money, but we do not want that kind of money."

"These figures are grossly misleading," said Judge Witten. "The combined registration for all three was but 236,845, and one-third of that number, or 86,616, represents the number of applicants if each had registered three times."

BEAUTIFUL, BUT DANGEROUS.

PRESIDENT LIKENS RIVER TO WOMAN.

[ASSOCIATED PRESS NIGHT REPORT.]

NATCHEZ (Miss.) Oct. 29.—Like a woman is the Mississippi River, according to President Taft, in an address at Natchez today. The President said:

"The Mississippi River, in its power, in its willingness to make eddies and trouble, in its beauty, for it has great beauty, as we saw when we came down, reminds one, I dare say, of a beautiful and powerful woman.

"Properly directed (only by suggestion,) she is the greatest aid to progress and happiness that we have in life. But treated without discretion, she loses the opportunity for usefulness and sometimes wrecks everything she strikes.

"And now, that is the kind of a creature that the Waterways Association invites the Speaker of the House and his associates, a quorum, I may say, of the Committee of the Whole of the States of the Union, to study with a view to controlling so that we may make the most of her. And we are going to do it. Just how, neither the Speaker nor I am inclined to confide in you at present."

Mr. Taft said he would discuss the subject in more detail at the New Orleans Waterways Convention. Speaker Cannon and Secretary Dickinson followed with a few remarks.

OFF FOR NEW ORLEANS.

The President's party then resumed the river voyage.

New Orleans likely will be reached in schedule time tomorrow morning.

Not since the day the battleship Mississippi visited Natchez and won the river speed record from this city to New Orleans has there been such a crowd on the bluff as greeted President Taft on his arrival here today on board the lighthouse tender Oleander.

The President was nearly three hours behind time. Eight of the other vessels of the waterways fleet were in sight when the Oleander pointed her nose into the bank, because the Oleander, after distancing the other boats yesterday, got into difficulties last night. She was blocked in the Vicksburg harbor canal by boats arriving later, and it took an hour and a half of river profanity and considerable tact to get her clear.

Once out of Vicksburg harbor, another incident occurred, which is likely to cause trouble to some of the river men.

The Erastus Wells won second place in the line yesterday in the free-for-all run from Helena to Vicksburg.

EXCITING RIVER SCENE.

The steamer Alton, declared to be faster than the Wells, tried to push into second place as the Oleander was leaving last night, and for a minute or more there was an exciting and dangerous scene suggestive of the old days on the Mississippi.

Great clouds of smoke poured from the tall stacks of the two boats, and occasional flashes of flame belched from the black clouds. The masters were trying to push one another out of line as they rushed along.

The struggle continued until the two racers were almost at the stern wheel of the Oleander. As they came within hailing distance, Commander Tillman, admiral of the fleet, called some orders through a megaphone which set things straight. He directed the Alton to drop astern of the Wells, and the race was over.

Secretary Nagel of the Department of Commerce and Labor, under whose direction the steamboat service is, was on the top deck of the Oleander, watching the midnight race.

The idea of waiting outside of New

(Continued on Fifth Page.)

BOTH SEXES FREE AND EQUAL SAYS WOMAN'S PARTY

Mrs. Philip M. Lydig.

Leaders of "Woman's Party," launched yesterday in New York, when suffragists formed non-militant organization to obtain ballot for women.

Mrs. Clarence H. Mackay.

LICENSE.

CARICATURIST GOES TO JAIL.

FOUND GUILTY OF MALICIOUS LIBEL OF EDITOR.

Alleged Offense Contained in Book Entitled "Diaz, Czar of Mexico." New York Judge Severely Censures Man Who Is Said to Have Misused Freedom of the Press.

[ASSOCIATED PRESS NIGHT REPORT.]

NEW YORK, Oct. 29.—Caplo di Fornaro, caricaturist and journalist, was found guilty of malicious libel by a jury before Judge Malone in the Court of General Sessions late today, and was remanded to the Tombs for sentence on Monday.

He was charged with having libeled Rafael Reyes Espindota, editor of El Parcial of the City of Mexico.

The supposed libel was contained in a book entitled, "Diaz, the Czar of Mexico," published in this country.

In charging the jury, Judge Malone said that a writer has a right to comment on actions of public men, but such comment must be fair and honest. "The freedom of the press," he added, "must not be interpreted to afford a vehicle for the defamation of a private citizen, even though he is in public life."

ALL TO THEMSELVES.

WOMEN FORM A PARTY OF THEIR VERY OWN.

Born at First Convention of Disfranchised Feminine Citizens of New York, With Mrs. Carrie Chapman-Catt as Petticoat "Boss."

[BY DIRECT WIRE TO THE TIMES.]

NEW YORK, Oct. 29.—[Exclusive Dispatch.] The woman's party is no longer a theory but a reality, and Mrs. Carrie Chapman-Catt is its chairman, the petticoat "Boss." It was born at the first political convention of disfranchised women tonight in Carnegie Hall with all the prestige that could be imparted by the brains, wealth and beauty of the movement to obtain the ballot for women.

The whole tone of the rally, under the auspices of the Interurban Suffrage Council was kept within conservative limits as a tacit protest against the Pankhurst meeting, and the militant methods involved. It is understood that so fixed was the determination of Mrs. Clarence Mackay, chairwoman of the Platform Committee, to keep the demands reasonable and dignified, that she refused to permit the insertion of two planks which verged on sensationalism or suggested partisanship.

It was on this score that the "white slave" question was untouched, and that the platform, which Mrs. Mackay read, asked such action as concerns woman's position as a civic and national factor. The platform had been drawn up by Kate H. Claghorn and Helen H. Greeley, a lawyer.

PARTY PLATFORM.

The platform read in part:

"We, the delegates representing the Senatorial and the Assembly districts of the city of New York, in convention assembled, hereby affirm our faith in the formal declaration of principles adopted by the International Woman Suffrage Alliance as the basis of the world's work for the enfranchisement of women.

"That men and women are born equally free and independent members of the human race, equally endowed with intelligence and ability, and equally entitled to the free exercise of their individual rights and liberty.

"That the natural relation of the sexes is that of inter-independence and cooperation and that the repression of the rights and liberty of one sex inevitably works injury to the other and hence to the whole race.

"That self-government in the home and in the State is the inalienable right of every normal adult, and the refusal of this right to women has resulted in social, legal and economic injustice to them, and has also intensified the economic disturbances throughout the world."

Then came the resolutions providing for an appeal to the national and State legislatures; "who have been so indifferent to the demands of women for equal political rights," to amend their constitutions.

REMARKABLE AUDIENCE.

The audience was the most remarkable that has gathered since the woman's fight began. One thousand delegates duly elected from assembly district conventions, filled the orchestra chairs.

The chairman and vice chairmen were: Mrs. Clarence Mackay, Mrs. Edgerton Winthrop, Mrs. Phillip Lydig, Mrs. Henry Miller, Mrs. Forbes Morgan, Miss Clara Spence, Miss Elizabeth Buchenal, Mrs. John W. Brannan, Mrs. William Scniefflin, Mrs. Joseph S. Stevens, Mrs. Pearce Bailey, Mrs. Everett Colby, Oliver H. P. Belmont, William M. Ivins, Mrs. William M. Ivins, Henry M. Leipsiger, Mrs. Clarence Knoblauch, Gen. J. S. Clarkson, Mrs. Florence Kelly, Mrs. William Story, Earnesto Fabbri, Mrs. Charlotte Gilman, Mrs. Charlotte Wilbour, Mrs. William T. Helmuth, Mrs. Anna C. Field, Mrs. Mary N. Worthington, Miss Elizabeth Stover, Mrs. Robert Ingersoll, Mrs. Pinckney Farrell, Mrs. V. E. Chubb, Dr. Rosalie S. Horton, Baroness De Bazus, Mrs. Ernest Thompson Seton, Mrs. Stephen Wye, Mrs. Charles Kerley, Mrs. Henry Villard, Mrs. Robert Abbe, Mrs. C. Griswold Bourne, Mrs. Edward Cook, Oswald Villard, Mrs. Margaret Ravenhill, Mrs. Alice E. Harcourt, Mrs. E. T. O'Dwyer, Mrs. Julian Coffin, Prof. John Dewey, Charles B. Reed, Mrs. Charles B. Reed, Mrs. John H. Judge, Robert Hunter, Mr. and Mrs. Robert E. Sly and Edward Lauterbach.

WRIGHT PUPIL FLIES.

POTSDAM, Oct. 29.—Capt. Englehardy, a pupil of Orville Wright, made a flight today lasting 44 minutes, 30 seconds. This is the longest flight, unaccompanied, that has been made by a German aviator.

"PERSONAL DEPRAVITY."

MUD IS FLYING.

Finish to Fight Is Nearing.

Bannard Alone Is Making a Campaign Along Clean-Cut Lines.

Judge Gaynor in Fair Way to Talk His Candidacy to Death.

Only Swift Approach of End Will Save Tammany's Nominee.

BY SUMNER.

[BY DIRECT WIRE TO THE TIMES.]

NEW YORK, Oct. 29.—[Exclusive Dispatch.] What Bourke Cockran aptly has termed a campaign of "personal depravity" promises to maintain its striking characteristic to the finish, four days distant, if the supply of mud holds out.

That Gaynor, the Tammany candidate for Mayor, would hang himself if he had rope enough—meaning thereby that he would talk himself to defeat were the campaign to last a few weeks instead of a few days longer—is the opinion in circles where opinion is entitled to most weight. But because the people have not been aroused to what is regarded as the Tammany-smashing pitch—because the time remaining is too short to expect the reaction which is essential to overthrow the natural majority commanded by the local Democratic organization—the preponderance of belief is, as it has been from the first, that Gaynor will succeed McClellan as Mayor of the nation's metropolis.

Undoubtedly, there has been a change in the situation during the last two or three days, but it is doubtful, even if the tendency of its direction [illegible] that it will overcome [illegible]

[illegible] significant feature of the betting situation today: Bannard money is going begging, even at the prevailing odds. The only way to account for this is general apathy in the usual betting circles.

In Wall street today a commissioner appeared with $20,000 to lay on Bannard at the prevailing odds, but even in $100 lots, few takers were found. Another noted betting commissioner, who usually handles an aggregate of $350,000 for election gamblers, announced today that this year his funds totaled less than $40,000.

BANNARD'S GOOD FIGHT.

Few, if any, will deny that Bannard, the only candidate for Mayor who has made a high-toned canvass, has gained constantly since the campaign opened, and that his gains have been greater as the contest nears its close. At one stage, there was a tendency to regard Bannard's candidacy as a joke. Nobody sees it in that light now. If he could muster to his support, in addition to the normal Republican and conservative independent vote, the rest of the Tammany opposition, he probably would win—and if it was believed he could do that, the betting odds right now would not be what they are. They would be reversed, or, at least, it would be even money.

In the three-cornered contest, however, the unprejudiced observers see 50,000 or 60,000 plurality for Gaynor, and if this judgment, four days before the election, be correct, it will be seen that Bannard has a great obstacle to overcome to land him in the City Hall.

Bannard and Hearst together, however diametrically opposed in their method—the one avoiding personalities and putting the issue on high business principles; the other vituperative and venomous—may pull through the fusion county and city tickets. Many with the gift of penetration into the souls of political leaders believe that Boss Murphy has given up the fight for District Attorney and Sheriff and for the city candidates below the [illegible] of Mayor. But Murphy naturally proclaims success all along the line.

Should it be a close election, either as to Mayor or the balance of the ticket, recourse to those methods by which Tammany has snatched victory from defeat in many a similar contest is expected. In fact reports were circulated today to the effect that evidence has been discovered of an alliance between Philadelphia Republican bosses and Tammany bosses in New York, whereby fraudulent voters are to be marshaled in both cities next Tuesday. It is declared that the early morning work is to be done in Philadelphia and the men then hurried over to New York for service here.

There is more than one bit of evidence that Tammany is worried despite the surface indications prevailing in favor of the election of Gaynor. It should be understood that Tammany will profit little from Gaynor's election, and the defeat of the rest of its ticket. Tammany will have a hard row to hoe for one thing without a friendly District Attorney. Tammany, aside from the District Attorney, must control the board of estimate and apportionment in order to let contracts.

ATTORNEY-GENERAL ATTACKS GAYNOR.

[ASSOCIATED PRESS NIGHT REPORT.]

NEW YORK, Oct. 29.—With United States Attorney-General Wickersham bitterly attacking William J. Gaynor in behalf of the Republican fusion

(Continued on Thirteenth Page.)

...$250,000 Cash ... Mighty Clearl, in ...ds This Week

Lunch At Our Cafe

...t time you are in town. Lots ...pers stay over at noon just ... of our tasty hot dinners ...ing cold lunches if you pre... ...d certainly moderate prices ...ervice at lunch counter.

...riday Special ...RICE CUTS ...ample pieces and odds and ends

...AIN AND ...NCY SILKS 49c ... yards to go out on the bar... ...es. Some full bolts, ...ths. 19 to 27-in. $1 and ...es.

...OLEN 1 PRICE ...MNANTS 2 ... desirable lengths on the ... tables—at just half ... ...'d cost from the bolt. ... coat, suit and other ... 28 to 36 inches in width.

...y Choice 1 PRICE ...MNANTS 2 ... ments of embroidery, ...nings ribbons, and va... ...uable lengths in a va... ...tyles, patterns and colorings ... remnant at exactly half price

...T GOODS ...D PIECES 5c Each ... tops, wall pockets, side ... etc., included. These were ...ally marked at 10c to 25c.

...fg's. Strips ...broidery 8c ...old grade cambric embroidery ... 6 inches wide. Well worth ...rs. Edges and insertions ... 5-yard lengths. We'll ... to suit you.

...E LACE ...MPLES 10c ...ter's all-overs, edges, ...and a few medallions, ...ntas from ¼ to ½ yards ...from the piece these were ...o $5.00 yard.

...L CLOTH ...ARE YARD 35 ... with same care as best ... Heavy grade. Geometric ...s and good tile effects.

Gloves

No woman ... an eye to ... omy should ... this unusual ...

...not

EVERY LITTLE HELPS.

NEIGHBOR RAPS BARRILL YARN.

Still Another Affidavit in the Famous Controversy.

Fruit Grower Repeats Guide's Former Statements.

Often Talked of His Trip up Mount McKinley.

[ASSOCIATED PRESS NIGHT REPORT.]

MISSOULA (Mont.) Oct. 29.—Among the developments today in the Cook-Barrill-Mt. McKinley controversy, was the announcement of the procuring of an affidavit from George W. Solleder, a prominent farmer of Ravilli county, living near the homes of Barrill and Prints, in which the affiant declares that Barrill told him that he and Dr. Cook had climbed Mt. McKinley.

Dr. Cook's confidential agent announced at the time he got the affidavit that others had been obtained, but he had decided not to make them public at this time.

"You may say that although we have several valuable statements from friends and neighbors of Barrill," said the agent, "owing to the bitterness of the controversy in the Bitter Root Valley at the present time, and the fact that the statements come from persons who have everyday business dealings with the guides, they have been promised that their statements would not be given out for publication, but simply submitted to the proper scientific bodies as evidence in the controversy."

COOK IN MISSOULA.

Dr. Cook and his party arrived in Missoula late today, coming from Hamilton in automobiles. Dr. Cook said that he did not care at this time to discuss the meeting at Hamilton last night further than to say that the matter had now sifted itself down to a point where it was the affidavit of himself against the affidavit of Barrill, and could be settled only by an expedition to Mt. McKinley to recover the records which he left on the peak. The doctor reiterated the assertion made in the East recently, that he would head a party of unbiased and unimpeachable men to the mountain and recover his records.

The affidavit obtained from Mr. Solleder is as follows:

"I, George W. Solleder, being first duly sworn, according to law, depose and say:

"I am 47 years of age, my occupation is farming and fruit growing, and at the present time I am a justice of the peace. I live about one-half mile from Darby, Ravilli county, Montana, and have lived near where Darby now is for thirty years last past.

"I know Edward N. Barrill, and have known him ever since he came to Darby several years ago.

"My acquaintance with Mr. Barrill has been intimate during all that time; have been on hunting trips with him; made a trip into the Clearwater country with him some years ago; have talked with him a great deal about trips he has made both with me were on hunting trips together, and at other times.

"Mr. Barrill has often told me of incidents of the trip he made with Dr. Frederick A. Cook when they climbed Mt. McKinley. Almost immediately after Mr. Barrill returned from that trip, I had a talk with him. I knew where he had been, and of course was anxious to know what he had to tell about the trip. He told me that he and Dr. Cook went up a stream as far as they could in a launch and then went on foot.

TOLD OF TROUBLE.

"Mr. Barrill told me what articles they carried with them; he told of the trouble they had in climbing the mountain on account of the ice. Mr. Barrill and I are upon friendly terms and I have no interest whatsoever in the controversy between Mr. Barrill and Dr. Cook growing out of the trip to Mt. McKinley, or any matter connected with it."

Being advised after his arrival here that the affidavit which he made on the platform at Hamilton last night, which lacked the notarial seal, was not properly drawn, Dr. Cook made a duplicate affidavit in Missoula today, one which was drawn in legal form and his signature to it acknowledged by a notary public of this city. The duplicate affidavit reiterates the statement made in the original written on the platform at Hamilton last night, and in full reads:

"I, Frederick A. Cook, being first duly sworn, according to law, on my oath depose and say, that on September 16, 1906, I was upon the top of Mt. McKinley, and that on that date I left the record of our climb deposited thereon. Edward N. Barrill, of Darby, Mont., was present at the time.

[Signed] "FREDERICK A. COOK."

SEE VICTORY AHEAD.

Baltimore Republicans Believe That Proposed Amendment to Disfranchise Blacks Will Be Defeated.

[BY DIRECT WIRE TO THE TIMES.]

BALTIMORE (Md.) Oct. 29.—[Exclusive Dispatch.] Every indication points to the defeat of the constitutional amendment, with which the Democrats hoped to disfranchise the negro voters. The majority against it in Baltimore city is estimated at from 8000 to 10,000, and if it were not for trick ballots in Republican counties in Southern and Eastern Maryland, the rest of the State would add 6000.

As it is the counties will give a small majority against it. Should the negroes be able to master the complicated ballot, designed to deceive them, the lower house of the General Assembly will have enough members to overcome the Democratic majority in the Senate, and elect a Republican to succeed Senator Rayner. The Republican leaders are not banking on this contingency, however, previous experience with the blacks not justifying such expectations.

Only one State officer is to be elected—the Comptroller of the Treasury—and as the Democratic candidate is very popular, the presumption is he will win out. The Republicans are concentrating their fire against the amendment.

Read This.

Hall's Texas Wonder of St. Louis, cured myself and wife several years ago of a severe kidney and bladder trouble, and we cheerfully recommend it to the public. J. J. McMillen, No. 944 E. 55th st., Los Angeles. I am 70 years old. Sold by Sun Drug Stores.

OUR specials for another week of standard goods that you all need. Monongahela, a fine Pennsylvania rye, regular $1.50, now $1 per full bottle; fine cocktail, regular $1.25, now $1 per bottle; all our ten-year-old sweet and dry wines, sold everywhere for $1.25 per gallon, now $1. Free delivery. Ed. Germain Wine Co., 26 South Main street. Home 10019, Sunset Main 558.

OCEAN NO BARRIER.

Banker Believes One of Count Zeppelin's Dirigibles Could Easily Cross the Atlantic.

[BY DIRECT WIRE TO THE TIMES.]

NEW YORK, Oct. 29.—[Exclusive Dispatch.] "Don't be surprised if, within the next two years, you see one of Count Zeppelin's dirigibles cross the Atlantic and land safely here in New York." This statement was made by Otto Kahn, the banker, upon his arrival here today on the Mauretania, accompanied by his wife and family.

"I sailed with the Count from Frankfort-on-the-Main, last summer, and remained in the air for an hour. It was one of the most wonderful trips I ever made," said Mr. Kahn. "It was fascinating, wonderful beyond description. Count Zeppelin is a wonderful man, and his machine is the greatest of its kind in the world today. I believe he could easily cross the Atlantic in one of them."

Mrs. James Henry Smith, widow of "Silent" Smith, who has been abroad at the wedding of her daughter, Anita Stewart, to Prince Miguel of Braganza, was among the passengers.

SENSATIONAL.

CO-RESPONDENTS IN ASTOR SUIT.

THREE NAMES WELL KNOWN ON BROADWAY.

Secret Leaks Out Despite Desperate Efforts to Keep it Quiet—Question of Custody of Children Settled. Mrs. Astor Will Have Her Young Daughter.

[BY DIRECT WIRE TO THE TIMES.]

NEW YORK, Oct. 29.—[Exclusive Dispatch.] Although the strictest silence is being maintained by Charles H. Young, referee in Mrs. Astor's suit, and the lawyers representing both Mrs. Astor and her husband, it was learned today that Mrs. Astor has named three co-respondents. All are well known to Broadway.

It was further learned that the plans for the separation had advanced to the stage where the question of the custody of the children had been settled, and that practically all the testimony has been taken.

According to friends of the family, Mrs. Astor is to have the custody of Muriel Alva Alice Astor, the 7-year-old daughter, while Col. Astor will have charge of the 17-year-old son, Vincent, who is now with his father on their yacht in West Indian waters. The principal witness in the proceedings is said to be an attache of the Astor household.

Despite repeated denials, it was learned upon unquestionable authority today that Mrs. John Jacob Astor, whose suit for separation from Col. Astor is pending, is at the home of Mr. and Mrs. Benjamin S. Guinness at No. 8 Washington Square North, and that she has been there ever since her return from Europe.

Mrs. Astor will remain with Mrs. Guinness until her action against Col. Astor has been disposed of. She is denying herself to all callers.

The testimony in the case was heard by masters on both sides, and it is said that Mr. Young is now ready to file recommendations. There is no reason why the recommendations will be, for it was carefully arranged before hand that Col. Astor would put in no defense.

It is said that a division of property will follow, instead of alimony, but that Mrs. Astor will not get the Fifth-avenue house, nor the country estate at Rhinebeck. Col. Astor planned work on a new manor house on his Hudson estate last summer, but abandoned these plans at the last moment. This work is expected to be taken up as soon as the divorce proceedings are done with.

Mrs. Astor's friends say she probably will make her home abroad after the final settlement.

IMPROPER.

FINDS EVIL IN WOMAN'S DRESS.

DECLARES PREVAILING STYLES ACCENTUATE SEX.

Officer of Juvenile Protective Association Believes Them Responsible for the Downfall of Many Young Girls and Would Have the Fashions Made More Modest.

[BY DIRECT WIRE TO THE TIMES.]

CHICAGO, Oct. 29.—[Exclusive Dispatch.] Reform of women's dress in the interest of morals was advocated by Harry A. Smoot, general superintendent of the Juvenile Protective Association, in his report presented at the meeting of the association today. Declaring that prevailing styles accentuated sex, and were responsible for the downfall of many young girls and boys, Mr. Smoot recommended that the association use its influence with the sources of fashions as well as with the girls themselves to introduce more modest styles.

"One walking up and down our streets, especially in the downtown district, cannot help but be impressed with a belief that the extreme styles in dress which the young girls are prone to wear, must surely be contributing causes to delinquency," said Mr. Smoot. "Frequently every article of dress worn is so designed and so arranged as to accentuate the wearer's sex.

"The fad of dressing extremely has become so prevalent that one has only to observe to find the eyes of men and boys following those girls down the street. This in itself is a cause of delinquency among boys. Further, a more serious cause is the fact that most of the girls are conscious of the attention of the men and boys and probably have their own ideas as to the thoughts and impulses of the morbidly curious.

"The desire to dress extremely is fundamental to this problem. I would suggest that if in any way the Juvenile Protective Association could approach the dress and style organizations in an effort to secure styles eliminating the elements of dress which tend only to accentuate sex, and which perhaps are not necessary to the artistic effect, great service would be done to young girls in our large cities. Many temptations and dangers would be removed thereby.

"An item from the last report of one of our officers indicates clearly the clamor of young girls for finery, and the temptations that come to them in efforts to secure it. The report shows that six girls under 16 years old and two under 17 became immoral because they wanted fine clothes."

NOT THEIR KIND.

FIGHT SHY OF SUFFRAGETTES.

Suffragists of Chicago Are Afraid of Them.

Won't Ask Mrs. Pankhurst to the Windy City.

And Do Not Approve of Her Militant Methods.

[BY DIRECT WIRE TO THE TIMES.]

CHICAGO, Oct. 29.—[Exclusive Dispatch.] English "votes-for-women" advocates can come to Chicago and talk if they want to, but when they try to get the Chicago organizations of the same avowed object to sponsor their visits they are going to run up against the spikes of disappointment.

The Chicago suffragists are a trifle shy of the proposition. They would be interested listeners at any meetings the British women may hold in Chicago, but as for arranging the meetings and being responsible for what is said and done at them—well, they just rather wouldn't do it, that's all.

Mrs. Catherine Waugh McCulloch, lawyer, justice of the peace and woman suffragist, said today that the English women were not just exactly representative of the cause in this country, and especially in Illinois and Chicago. She referred particularly to Mrs. Emmeline Pankhurst and Lady Cook, formerly Tennessee Claflin, who are now in New York and desirous of coming here.

"Mrs. Pankhurst's managers have tried to get both the Illinois Equal Suffrage Association and the Chicago Political Equality League to bring her to Chicago," said Mrs. McCulloch, "but they refused. The Rev. Anna H. Shaw, our best lecturer, paid her own expenses to and in England when she lectured there. She thought it was her duty to help the cause. Mrs. Pankhurst wants $300 to come to Chicago."

"But surely that isn't the only reason," wassuggested.

"No, it isn't. Mrs. Pankhurst is a good, refined and intellectual woman. I don't believe she would make an incendiary speech; but the papers might not print all she said. Then the legislators at Springfield would get a wrong impression and when we went there to ask for a hearing they would turn us down.

"I am afraid she represents the so-called militant wing of the party in England. We don't defend militant tactics. Bomb throwing and street parades that might land us in jail are not in our line.

"If anybody wants to bring her to Chicago we will be glad to hear her, but we don't want to espouse her cause. Mrs. Shaw heard her speak and there is nothing wrong with the woman personally, only her views are too radical."

"How about Lady Cook?" Mrs. McCulloch was asked.

"Well, we'd rather not be interviewed about her. You know it was her sister, Mrs. Victoria Martin, who came over from England to become president of the United States a few years ago. They are not leaders in the movement in England and they don't meet with our approval."

SEES RAY OF HOPE FOR ART.

Daughter of William Morris, Poet and Artist, Finds Encouragement in American Architecture.

[ASSOCIATED PRESS DAY REPORT.]

CHICAGO, Oct. 29.—With her arms resting across the back of a black-stained settee such as her father, William Morris, poet, and artist, might have designed many years ago, Miss May Morris, some times spoken of as "the essence of art herself," at Hull House last night, said she saw a tiny ray of promise for art in America.

"Perhaps the only comment that I dare make of art in the States is this," she said, "your country house architecture is original and promising. I had an opportunity to see something of your country houses in Pennsylvania, and I was much impressed with them.

"I regret to say that I am a little pessimistic about art in England. Aëroplanes and motors are weakening the interest in art. The English people just now are more excited about aëroplanes and aviation, but motoring still draws their fancy and the result is those who are supporting art—its patrons—are not so numerous."

Miss Morris was asked if she was in favor of votes for women.

"Oh, I knew that was coming," she replied. "Yes, I am—just a small bit—but I'm not actively engaged in working for it. It will win of course, and I'm glad it will be soon, for there are more important things. My interest in suffrage is linked with the guild workers in the arts and crafts."

Miss Morris said she had attended a recent meeting of American suffragettes in Carnegie Hall, and was impressed with their enthusiasm.

"I should say the American women were as enthusiastic as our women in England. There seemed as much interest in the work here as in England."

PRIMA DONNA SEEKS DIVORCE.

Grace Van Studdiford Declares Husband Spent Her Money and Left Her When It Ended.

[BY DIRECT WIRE TO THE TIMES.]

ST. LOUIS (Mo.) Oct. 29.—[Exclusive Dispatch.] Circuit Judge Wurdeman at Clayton, St. Louis county, late this afternoon, took under advisement the divorce suit of Grace Van Studdiford, the prima donna, without intimating when his decision might be expected.

Van Studdiford was not in court. His attorney examined no witnesses and made no statement. When asked for the cause of her separation from her husband, the plaintiff testified he had power of attorney and spent her money, and when she refused to give him more he left her.

Mrs. Hay, wife of the manager of the Planters and Jefferson hotels here testified that the plaintiff's character was good. Former Deputy Sheriff Clarence Campbell testified in a loud voice, that he had lived next door to the Van Studdifords in St. Louis county nine years—that plaintiff's reputation was good, and that he had not seen Van Studdiford around his home for a year, but had frequently seen him in St. Louis. The plaintiff's testimony lasted five minutes. She was dressed in black.

Step 30 Feet from Broadway

and see the display of $3.50 and $4 shoes at the factory price of $2.50. Smythe Shoe Co., selling agents. Mercantile Place.

Timely Special Announcements.

VISIT THE WORLD-FAMOUS—
Cawston Ostrich Farm SOUTH PASADENA.

"One of the strangest sights in America."—New York American.

150 Gigantic Ostriches
Brood of Chicks Just Hatched
IN A BEAUTIFUL SEMI-TROPICAL PARK.
25c ROUND TRIP, including admission. Tickets for sale at our
City Store, 313 South Broadway

THE SAN JOAQUIN VALLEY—
PROMOTION HEADQUARTERS: We are here to give you reliable information about KERN, TULARE, KINGS, FRESNO, MADERA, MERCED and STANISLAUS COUNTIES. Hear our illustrated lectures at 8 o'clock every evening. TIMES BRANCH OFFICE, 521 SO. SPRING ST. J. W. BLEDSOE, Manager.

LOS ANGELES OSTRICH FARM—OPP. EAST LAKE PARK
All Yellow Cars Transfer Direct to Farm. Fare 5c.
OSTRICH DANCE, 11:30 DAILY.
Excursion tickets, round trip and admission, 25c. For sale at our CITY STORE, 324 S. BROADWAY, LOS ANGELES.

ST. ELMO—CLEAR HAVANA CIGARS—
Awarded two Grand Prizes, A.Y.P. Exposition and California State Fair. Made from Cuba's choicest Havana under the most favorable climatic conditions. ST. ELMO CIGAR CO., Los Angeles.

Superb Routes of Travel.

BEAUTIFUL—
Mt. Lowe
PACIFIC ELECTRIC
In Her Autumn Glory
The marvelous trip which takes you high above the clouds, 6000 feet above the sea to Alpine Tavern (gorgeous scenery.) Through cars 8, 9, 10 a.m., 1:30 and 4 p.m.

LONG BEACH
SOUSA AND HIS BAND—TWO CONCERTS—3 P.M. and 8:15 P.M., AUDITORIUM. Last chance to hear this wonderful band.
Always something doing along the Pike. Bathing in the mammoth salt plunge. Fishing, etc., from the Big Pleasure Pier.

Covina, Glendora and Asuza
FOR THE BEAUTIFUL ORANGE GROVE TRIPS.

CASA VERDUGO
THE OLD SPANISH RESTAURANT WHERE ONE FINDS THE SPANISH DINNERS.

NAPLES
FOR A FISH DINNER AT THE NAPOLI—BOATING AND FISHING.

Other Points of Interest
POINT FIRMIN, RUBIO CANYON, SIERRA MADRE, CAWSTON OSTRICH FARM.

Fast and Frequent Service From the Big Sixth and Main St. Terminal

Pacific Electric Ry.

SHORTEST AND QUICKEST—
Line to the Ocean
POPULAR BEACH RESORTS
VENICE
BAND CONCERTS, DANCING, BATHING, BOATING, AQUARIUM, SHIP HOTEL.

OCEAN PARK--SANTA MONICA
BAND CONCERTS, DANCING, BATHING.

REDONDO BEACH
DELIGHTFUL TEN-MILE RIDE RIGHT ALONG THE SEA.
BAND CONCERTS, BATHING.

BEAUTIFUL SANTA MONICA CANYON
SPANISH DINNER AT THE LOG CABIN.

Try a Trolley Ride Through the New Hill St. Tunnel
TO HOLLYWOOD and the Beaches Direct in Broad-Gauge Electric Cars.

Good Fishing at Long Wharf or Playa Del Rey

Los Angeles-Pacific Ry.
BALLOON ROUTE EXCURSION STATION, HILL ST., BET. FOURTH AND FIFTH.

HOTEL METROPOLE—Santa Catalina Island
European Plan--First-class Cafe
Superior Golf Links and Tennis Courts in Connection
BANNING CO., AGENTS, 144 PACIFIC ELECTRIC BLDG., LOS ANGELES, CAL.

FOR SAN FRANCISCO, SEATTLE, TACOMA—
AND ALL PUGET SOUND AND ALASKAN PORTS
Elegant Twin-Screw S.S. Admiral Sampson
(The Exposition Flyer) leaves 8:30 a.m., MONDAY, NOV. 8. 24 hours to San Francisco. 100 hours to Seattle. Through freight and passenger rates. ALASKA PACIFIC STEAMSHIP CO. C. J. Lehman, Gen. Agt., 245 S. Spring st. Phones: Main 893—10394.

PACIFIC MAIL S.S. CO.—For Honolulu, Japan, China, Manila, India and Around the World
Steamers Manchuria, Mongolia, Korea, Siberia, China, Tenyo Maru and Chiyo Maru now in service, being largest vessels sailing from the United States for the Orient via Honolulu. SAILINGS FROM SAN FRANCISCO.
NOVEMBER 2, 9, 16, 23, 30; DECEMBER 7, 21, 28, etc.
Sailings from Eastern Ports for all Trans-Atlantic Steamship Lines at frequent intervals. For literature apply to T. A. Graham, Agent, 600 South Spring street, corner Sixth.

$20.35 Portland, $15.35 Eureka, $5.35 San Francisco
First-class, including Berth and Meals.
S.S. Roanoke, S.S. St. Croix, S.S. G. W. Elder
Sailing every TUESDAY, WEDNESDAY and SATURDAY. NORTH PACIFIC STEAMSHIP CO., 624 So. Spring st., Los Angeles. Phones M. 5115, F7486.

LOVE'S LOVE AFAIRS.

Family Troubles of Bankrupt Financier Follow the Birth of His Baby Girl in London.

[BY DIRECT WIRE TO THE TIMES.]

LONDON, Oct. 29.—[Exclusive Dispatch.] Further details of the trouble between Mr. and Mrs. Sydney C. Love were ascertained today. After the husband's failure last January he and Mrs. Love came to England to live in a country house at Sussex.

A daughter was born to them about that time, and Mrs. Love's mother, Mrs. Burnes, lived with the family. Several weeks ago Mrs. Burnes was informed by Mr. Love that he intended to take the baby and return to America.

Mrs. Love objected, whereupon the husband asserted that he would begin legal proceedings to obtain possession of the child. Both Mrs. Love and the baby were then in delicate health. Mrs. Burnes obtained legal advice respecting Mr. Love's threat, and found that the father would not be able to carry out his intention.

TO POLE BY AIRSHIP.

Count Zeppelin of Germany Is Now Getting Ready for His Proposed Journey.

[BY DIRECT WIRE TO THE TIMES.]

COPENHAGEN (Denmark) Oct. 29.—[Exclusive Dispatch.] Count Zeppelin of Germany is preparing for his proposed trip to the North Pole by airship. On the north coast of Jutland, near the famous seaside resort of Skagen, where the mapority of leading Danish artists have villas, the Count has bought a large tract behind the downs for an airship house. He wishes to start from this point.

THE HOTEL CLERK will talk about the eccentricities of Geniuses in The Times Magazine the coming Sunday.

Theaters—Amusements—Entertainments

BELASCO THEATER—Belasco-Blackwood Co. Prices and Matinees. MATINEES TODAY. Tomorrow and
Only 4 More Times of This Big Belasco Winner
LEWIS S. STONE and the Belasco Theater Company present George Ade's immensely successful American comedy drama,
"THE COUNTY CHAIRMAN"
Next Week's Great Attraction COMMENCING NEXT MONDAY NIGHT.
LEWIS S. STONE and the Belasco Theater Company will give the first production in the entire West of Owen Kildare and Walter Hackett's great play of New York East Side,
"THE REGENERATION"
A play that is sure to create a sensation. SEATS NOW ON SALE. Belasco prices.

MOROSCO'S BURBANK THEATER—OLIVER MOROSCO, Lessee & Manager.
MATINEE TODAY—LAST TIME TONIGHT—"THE SILVER GIRL."
MATINEE TOMORROW. ALL NEXT WEEK. MATINEE SATURDAY.
THE GREAT COLLEGE ATHLETIC PLAY,
"BROWN OF HARVARD"
ALL-FAVORITE CAST—AUGMENTED COMPANY.
REGULAR BURBANK PRICES—25c, 35c, 50c. Matinees, 25c. Gallery, 10c.

HAMBURGER'S MAJESTIC THEATER—OLIVER MOROSCO, Lessee and Manager.
BROADWAY, NEAR NINTH. PHONES—Main 7403, Home
MATINEE TODAY—LAST TIME TONIGHT.
"THE GIRL QUESTION"
JOHN L. KEARNEY DOROTHY MAYNARD BEAUTY CHORUS
PRICES—25c, 50c, 75c, $1. First six rows, $1.50. Matinees, 25c, 50c, 75c. First six rows, $1.
Next Week—George Cohan's best, "FIFTY MILES FROM BOSTON."

ALL NEXT WEEK. MATINEE WEDNESDAY. MATINEE SATURDAY.
Cohan & Harris present
GEORGE M. COHAN'S RURAL MUSICAL PLAY
"50 Miles From Boston"
FIRST TIME IN LOS ANGELES. CHORUS OF FIFTY.
SEAT SALE OPENS 9 A.M. DAILY. SAME PRICES AS ABOVE.

AUDITORIUM—Fifth and Olive Sts.

Last Sousa Concert
TODAY At 3:00 and 8:15
BOX OFFICE OPEN FROM 9 A.M.
1000 School Tickets at 25c for Matinee
TOMORROW AFTERNOON AND EVENING AUDITORIUM--LONG BEACH

ORPHEUM THEATER—MATINEE EVERY DAY. BOTH PHONES 1447.
Vaudeville
Paying Particular Attention to Entertaining Ladies & Children. Presenting Only Refined Vaudeville of Metropolitan Merit.
Miss Edna Aug, Comedienne, in "Types."
Rosario Guerra, "The Rose and the Dagger."
Big City Quartette, Bunch of Timely Favorites.
Matinee Today
Murray & Mack, "A Harlem Affair."
Henry Clive & Co., Smart Entertainers.
Tom Waters, Mayor of Lonesome.
Les Myosotis, Premier Ballet Dancers.
Spaulding & Dyer, Fun on the Pole.
ORPHEUM MOTION PICTURES.
NIGHTS—10c, 25c, 50c, 75c. MATINEES DAILY—10c, 25c, 50c.

MASON OPERAHOUSE—H. C. WYATT, LESSEE and Manager.
TONIGHT AND MATINEE TODAY—Is the Cornucopia of Comedy that?—Bob Blake.
HENRY B. HARRIS PRESENTS
"The Traveling Salesman"
A Comedy by JAMES FORBES, author of "THE CHORUS LADY."
PRICES—10c to $1.50. SEATS NOW ON SALE.
COMING—"THE MAN OF THE HOUR."

AUDITORIUM—"THEATER BEAUTIFUL."
ONE WEEK, STARTING MONDAY, NOV. 1.
Sam S. and Lee Shubert (Inc.) present a powerful drama of
ELABORATE SCENERY. THE RINGMASTER
DIRECT FROM MAXINE ELLIOTT THEATER, N. Y.
SEAT SALE NOW ON. Prices 25c—35c—50c—75c—$1.00
PHONES—F2347, Main 5236.

GRAND OPERAHOUSE—MATINEES TODAY. Phones Main 1347—Home
LAST 2 TIMES TODAY OF "THE SULTAN OF SULU."
COMMENCING TOMORROW MATINEE
FERRIS HARTMAN AND HIS SUPERB COMPANY IN JAMES T. POWERS' BIG HIT, THE BLUE MOON
FIRST APPEARANCE OF MISS DOROTHY MORTON. Seats now on sale.

LOS ANGELES THEATER Spring St. Near 4th. MATINEE TODAY.
Bothwell Browne & Co. Mondane Phillips. The Laugh-o-Scope
HALL & STARKS Mimic Minstrels
POPULAR PRICES—10c, 20c and 30c.

WALKER THEATER—Grand, Near Seventh
Two and a half hours of side-splitting musical comedy in one act.
"MY WIFE'S FAMILY"
Performance every evening commencing at 8:15. Prices 10c, 20c and 30c.

AUTO RACES—AUSPICES LOS ANGELES MOTOR RACING ASS'N.
ASCOT PARK SATURDAY AND SUNDAY, OCTOBER 30-31, 2:30 P.M.
SPEED TRIALS, HANDICAPS, 5-10-50 and 100-MILE RACES.
PALMER SINGER SIX All cars better than CHADWICK-SIX Past, present and future.
AMERICAN 50-H.P. a mile a minute. ROYAL 48-H.P.
See the repair pits, and a score board that can be read. Music by Prince's Band. Admission $1.00. Grand stand free. Autos free.

BASEBALL—Chutes Park, 2:30 p.m.
PORTLAND vs. LOS ANGELES
CLOSING SEASON, 1909.
ADMISSION 25c. LADIES FREE EXCEPT SATURDAY, SUNDAY & HOLIDAYS.

Superb Routes of Travel.

GRAND CRUISE OF—
THE MEDITERRANEAN

$325 and UP—FIRST CLASS THROUGHOUT.
Around the World Tour
FIRST CLASS, $525 up—SECOND CLASS, $325 up.
HONOLULU, JAPAN, CHINA, PHILIPPINES, INDIA, EGYPT, ITALY.
Tickets issued to and from all parts of the world.
JAPAN TOURS, $337.50. First Class. Second.
We are agents for Pacific Mail, Hamburg-American, Cunard, Holland-American, White Star, Red Star, Oceanic, and all other Pacific lines.
German American Savings
Spring and Fourth Sts., Los Angeles. Steamship Dept.

BANNING LINE—Daily Service to
SANTA CATALINA ISLAND
TRAINS CONNECTING WITH STEAMER AT SAN PEDRO LEAVE LOS ANGELES { Southern Pacific / Salt Lake Ry. / Pacific Electric Ry.
Famous Marine Gardens VIEWED THROUGH Glass Bottom Boats
BANNING COMPANY, Agents, 104 Pacific Electric Bldg., Los Angeles.
PHONES: MAIN 8432; F6874.

$3.35 FIRST CLASS San Francisco SECOND CLASS $2.35
Rates include berth and meals—Steamers
SANTA ROSA leaves MONDAY and FRIDAY MORNING.
CITY OF TOPEKA leaves MONDAY EVENINGS.
$3.35 1ST CLASS. STEAMERS $2.35 2ND CLASS
Governor or President LEAVING THURSDAY MORNING.
FOR SAN DIEGO WEDNESDAYS and SUNDAYS, 9:05 A.M.
Largest Ships. Quickest Time. Best Service.
CITY TICKET OFFICE—440 S. Spring St. Phones Sunset Main 61. Home F7345. Rights reserved to change schedule.

$5.35 FIRST CLASS San Francisco SECOND CLASS $3.85
Portland, $15.35; 1st class, $6.85, 2nd class. Seattle, $12.35, $16.85. Eureka, $12.85, $9.85. Berth and meals included.
S.S. Hanalei, Sat., Oct. 30, 1:30 p.m.
Excellent accommodations. Low freight rates, prompt delivery. C. J. LEHMAN, Gen. Mgr., 245 So. Spring St. Phones—Main 893, 10394.

$5.35 FIRST CLASS SAN FRANCISCO SECOND CLASS $3.85
including berth and meals. Portland, $15.35, $9.85. Seattle, $16.85, $16.85. Passenger service unsurpassed. STEAMERS and TIME: THURS. and SAT. for SAN FRANCISCO, PORTLAND and PUGET SOUND. TICKET DIRECT. WEST COAST S.S. OFFICE, 321 S. Spring Main 8918.

What's Doing Up and Down the Great Pacific Slope States.

A NOVELTY.

BOAT RACE AT ROARING CAMP.

Long-Distance Contest on Western Rivers.

Light Evening Showers Fail to Scare Crowds.

Scene in Contrast With Stage Motif of Parade.

[ASSOCIATED PRESS NIGHT REPORT.]

STOCKTON, Oct. 29.—The first long-distance motor-boat race on rivers in the state, over a course between Sacramento and Stockton, proved a sensation today, and added much to the success of "49" celebration. The fast time made and the large number of contestants gave a boom to motor boating. The P.N.B., owned by Pankost Reynolds, won the speed contest of 50 miles in 2hrs. 36m. Mitchell and Clarke's Fighting Bob was second in 2hrs. 49½m. The other class prizes were as follows:

Third boat—Opal.
Fourth boat—Palmchan.
Fifth boat—Tug 11.
Sixth boat—Special—Reynold's Flyer.

IGNORE SHOWERS.

The light shower early in the evening could not keep the crowd indoors, and the streets as usual were crowded to late hour.

The automobile, in contrast with the stage coach, was the motif of today's parade in the celebration of the 50th anniversary of the "Rush of '49."

Escorted by Coroner B. C. Wallace and led by a brass band in four automobiles, over 100 motor vehicles of various patterns paraded the principal streets of the city. An old stage coach and a high bicycle were in the parade to emphasize the development of modern methods of transportation, and a horseback rider in costume added to the picturesqueness of the scene.

PIONEER WOMEN.

The first automobile rode John E. Church, a local merchant of ample girth made up to impersonate President Taft on his trip to Yosemite Valley. Another machine rode some pioneer women with a banner announcing that they crossed the plains in a prairie schooner. About a dozen motorcycles and a number of bicycles were in line.

The automobile milk wagon showed the passing use that is being made of motor vehicles.

The parade was followed by bronco busting on the business part of the city, principal streets being roped off to prevent injury to the crowds during the parade, and the parade.

A up-to-date fire drill by the Stockton fire department under the direction of Chief McCann, and an exhibit of wireless telegraphy completed the day's entertainment.

The celebration will close tomorrow, weather has cleared, and the crowds to Roaring Camp is growing.

NEWS OF STRIKE LEAKS.

PERFECT RUSH TO ALASKA.

[ASSOCIATED PRESS DAY REPORT.]

SEATTLE, Oct. 29.—Col. George F. Cooke, U.S.A., commanding the military post at Fort Gibbon, Alaska, who has just arrived from the North, said today that there are now on the Yukon River 2500 miners, and that next spring would witness one of the greatest rushes in Alaska's history. Col. Cooke said:

"Some prospectors started down the river for Gaines Creek last May in boats which they had hastily thrown together. They took along a boiler which they planned to use in their mining operations, and had rigged up a sluice. When they heard that the United States/marine inspectors were on a inspection tour of the craft of this sort, to save their "junk" from condemned they traveled up the river as fast as they could. They found a large tributary, which happened to be the Iditarod, and pushed up the stream until they could go no further by boat.

"When they began to prospect and struck gravel. They staked out claims and ran their boat back to the station on the Yukon called Nome, where they bought supplies and returned to the new diggings, where their strike a secret; but of the find, however, soon became and hundreds flocked to the diggings from far up the Yukon to Nome, Fairbanks and the whole district."

MISSING DAUGHTER.

Father Searches Country for Girl Who May Be in Los Angeles.

[ASSOCIATED PRESS DAY REPORT.]

SALT LAKE (Utah) Oct. 29.—In the hope of a country wide search for a girl who is described as young and beautiful, Hans Borse, a capitalist of Copenhagen, Denmark, has come to Salt Lake, and will journey to Los Angeles.

Mr. Borse, says, was dying of consumption four years ago. As a last resort he sent her to America in charge of a physician, Dr. Carl Bourne of Los Angeles. The climate of the latter worked wonders. Letters received by the anxious father told of continued improvement of his daughter, and at last he was told that her recovery was complete and that she was ready to go home. He says he sent her a considerable sum of money for the expenses of the trip, and that she left for home, and her letters ceased. Tortured by anxiety, Mr. Borse came to America, and for months he has gone from city to city in quest of his daughter. He satisfied himself that she was in Colorado Springs for a time, but he missed them. His information leads him to believe that she and her physician are now in Los Angeles.

TRAIN WRECKED.

RAILS ARE BLAMED.

[BY DIRECT WIRE TO THE TIMES.]

SALT LAKE, Oct. 29.—[Exclusive Dispatch.] A wreck occurred on the Colorado Railroad, connecting with the Southern Pacific Saturday afternoon. A regular train bound for this city carrying passengers aboard was nine miles west of town, when it was derailed the whole train, demolishing the locomotive and the baggage car, but two passenger cars remained upright on the tiea.

A pile of trunks kept the express messenger and Baggage Agent Ryan from being crushed to death. He was severely injured. Baggageman J. Fouch was also injured, and Engineer Val Carson suffered numerous cuts and bruises, when his cab was wrecked. No passengers were injured beyond scratches and bruises. The track was immediately laid around the wreck and trains are again running.

SLAIN FOR MONEY.

THIEVES ROB VICTIM'S BODY.

[BY DIRECT WIRE TO THE TIMES.]

RENO (Nev.) Oct. 29.—[Exclusive Dispatch.] Joseph Kehl, a young man well known in Salt Lake City, was murdered, robbed and his body placed on the railroad track near Hasen, Nev.

Kehl was on his way to join his mother, who is said to own a large orange grove in Southern California, about eighty miles from Los Angeles. He had considerable money which he had saved.

Every effort is being made by Nevada authorities to probe the mystery to the bottom. When his terribly-mutilated body was discovered no money or papers could be found.

FRUIT GROWERS UNITE.

TO CONCENTRATE PACKING.

[BY DIRECT WIRE TO THE TIMES.]

CHICO, Oct. 29.—[Exclusive Dispatch.] The fruit growers of the Paradise district east of here have formed a strong union for the purpose of co-operating in the establishing of fruit-packing and shipping facilities at that place, in order to market their fruits in eastern markets. They will also work for the establishment of an extensive irrigating system in the district. A large area has been planted to fruit in that vicinity in recent years. A board of directors was elected and committees appointed.

TO TRY YOUNG ROBBERS.

NEVINS'S BROTHER IS IN JAIL.

[ASSOCIATED PRESS DAY REPORT.]

SAN JOSE, Oct. 29.—Superior Judge Richards, this morning set the trials of Frank Smith and Leo Nevins, the youths who in August last, robbed the Valley Bank of Santa Clara of several thousand dollars, which was recovered a few hours later when the boys were captured, for Monday, November 8. The trial of Frank Smith will be taken up first. James Nevins, a brother of Leo Nevins, one of the Santa Clara bank robbers, is in the city prison here on a charge of vagrancy. "I came to this city three weeks ago," he said to Judge Dougherty this morning, "with $200 to help my brother. I bought the latter a few meals, and gambled a little, and now I am broke." He pleaded not guilty and will be tried next Friday.

CREEPY.

BLAMES BOY FOR SPOOK'S VISIT.

"LAD POSSESSED OF DEVIL," SAYS HIS UNCLE.

Youngster's Grandmother Tells of Former Manifestations—Inventory Shows Everything Breakable in Portland House Smashed by Ghostly Familiars of Young Earnest.

[BY DIRECT WIRE TO THE TIMES.]

PORTLAND, Oct. 29.—[Exclusive Dispatch.] Little Ernest Harps, 11 years old, is declared by his uncle, George Perry, to be the agency through which some unknown power threw down and broke up the furnishings of George Sanders's residence yesterday, in broad daylight, with dozens of persons looking on, who were utter strangers to the family.

"The boy is possessed of the devil," is Perry's way of putting it. "I don't know why or how the things are done, but they are done through Ernest."

Mrs. Sanders, Ernest's grandmother admitted the destruction was all wrought while Ernest was present, but thought electricity was the cause. She admitted also that on a previous occasion the family had been compelled to vacate another house because great patches of plaster were mysteriously torn off the walls, and some of it was hurled through windows.

Great crowds have been visiting the Sanders place all day. An inventory developed that nearly every breakable article had been smashed. Picture frames were wrenched apart, crockery shivered in pieces and furniture broken.

The Rev. Dr. A. A. Morrison, rector of Trinity, the greatest Episcopal church in the Northwest, declared tonight his belief that the manifestations in the Sanders' home were not the work of earthly forces.

"I have made a study of psychic phenomena," said Dr. Morrison, "and investigation of the Sanders case convinces me it comes under that. It is not possible that an electrical disturbance was responsible."

AUTOMOBILES CRASH.

Eight Persons Seriously Injured as Big Touring Cars Come Together Head-on.

[ASSOCIATED PRESS DAY REPORT.]

SAN FRANCISCO, Oct. 29.—In a head-on collision between two big touring cars on the Great Highway in this city early today, eight persons were seriously injured.

According to John Gottenberg, chauffeur of one car, he was turning his machine into the highway from a roadhouse, when he was struck by the other automobile, which was coming down the road at high speed.

The injured are Edward Shovlin, lacerations and possible internal injuries; Mrs. Edward Shovlin, shock and minor bruises; John Kennedy, bruises and contusions; John Gottenberg, cuts on head; Mrs. Seeley, shock; John Murray, chauffeur, lacerations.

The other members of the parties were not badly hurt.

FRUIT MEN TO MEET.

GROWERS CALLED TOGETHER.

[ASSOCIATED PRESS DAY REPORT.]

SACRAMENTO, Oct. 29.—The State convention of fruit growers will be held in Watsonville from December 7 to 11. State Horticulturist Jeffrey is sending out invitations to every fruit grower in California, and he believes there will be 500 present during the session. Aside from the ranchers, representatives from the fruit exchanges and fruit brokers will be in attendance. Discussions as to the best means of packing and caring for the products will be taken up in all its branches.

ARREST SCHOOL HEAD.

EMBEZZLEMENT THE CHARGE.

[BY DIRECT WIRE TO THE TIMES.]

OREGON CITY (Or.) Oct. 29.—[Exclusive Dispatch.] Walter C. McKee, for three years past superintendent of the Oregon City schools, was arrested this evening on a charge of embezzlement. The accusation is that McKee has systematically looted the students' fund intrusted to his care. The amount of McKee's alleged peculations is unknown, but it is said to run well into the hundreds. During his three years' incumbency he has been the custodian of all funds raised by the High School students, and has never rendered an accounting. The students allege they have learned that McKee has failed to pay numerous bills contracted in their name, funds to settle which were given him. McKee is unmarried, and has been prominent socially.

QUAKE CRACKS WINDOWS.

Shake Rouses Sleepers in Eureka and Is Felt Elsewhere, But Little Damage Done.

[ASSOCIATED PRESS NIGHT REPORT.]

EUREKA, Oct. 29.—An earthquake shock of sufficient severity to arouse the sleeping populace and to crack a few windows in unsubstantial buildings was felt here shortly before 11 o'clock last night. Rickety chimneys were thrown out of plumb and wire communication with the outside world interrupted. The shake was felt at Ferndale, Fortuna and Scotia, and it is reported that some little damage was done to a lumber mill in course of construction at the latter place.

CELESTIAL INVENTOR

Chinaman Says His Machine Will Measure Distance of the Stars.

[BY DIRECT WIRE TO THE TIMES.]

MODESTO, Oct. 29.—[Exclusive Dispatch.] Ma Chuck, a Chinaman, born and reared in the San Francisco Chinatown, but who has for the past year been living here, has just completed an instrument which he claims will calculate the distances between the earth and the planets, and also distances between celestial bodies. Ma Chuck when but a boy had an old teacher in San Francisco who explained the methods of the machine to him, but died before he made an attempt to invent the machine. Ma Chuck set to work on the machine and now has a model at the United States Patent Office. The machine, after certain manipulations, indicates on an index which gives reference to a page of mathematical computations of the Chinese system, from which the exact height or distance of objects in view is calculated.

SLOPE BRIEFS.

Recorder Not Guilty.

STOCKTON, Oct. 29.—County Recorder James H. Kroh, charged with neglecting to turn official fees to the County Treasurer within the time specified by law, was found not guilty today by a jury after deliberating nearly three hours, one juror holding out until the fourth ballot.

San Jose Growing.

SAN JOSE, Oct. 29.—According to the new directory just completed, San José, with its immediate suburbs, has a population of 59,080, of whom 40,000 are within the corporate limits.

Physician in Court.

SAN FRANCISCO, Oct. 29.—Dr. Eugene F. West, who is charged with murder as the result of the death from an operation of Miss Leora Henderson of Santa Rosa, appeared before Police Judge Shortall today for his preliminary hearing. The court instructed him as to his legal rights and continued the case to November 6.

OVERSHADOW COPPER WORLD.

Cole-Ryan Combination Believed to Be After Leading Position in the Industry.

[BY DIRECT WIRE TO THE TIMES.]

BOSTON (Mass.) Oct. 29.—[Exclusive Dispatch.] Copper metal circles are pretty well agreed that the Cole-Ryan interests are in a fair way to take over the Guggenheim copper properties, and the Phelps-Dodge mines, thus placing themselves in a position in the copper-producing and copper-selling world second to none, not even Amalgamated and Calumet and Hecla.

Just what form this new combination will take is not yet clear, that is whether the Cole-Ryan people will actually take over the properties or tie them up in an agreement. The interest point to the Wall street and copper metal circles generally lies in the fact that it concentrates the production and sales of the metal in practically three big hands, Calumet and Hecla, Amalgamated and Cole-Ryan, any one of which is ready to listen to same business like suggestions in the conduct of the business.

John D. Ryan, president of Amalgamated, answers to all questions, with: "I have nothing to say." A leading Cole-Ryan man replies: "Don't ask me. If I should say no, conditions within a week might make me out a falsifier and if I should say yes today, I might be telling an 'untruth.'"

RAIN FALLS IN THE NORTH.

[ASSOCIATED PRESS NIGHT REPORT.]

REDDING, Oct. 29.—Rain fell today throughout Shasta, Siskiyou and Trinity counties. A light snow fell at Sisson and Dunsmuir.

MONEY FOR MISSIONS.

PITTSBURGH, Oct. 29.—Notwithstanding recent business depression, more money was raised during the last year by the Women's Foreign Missionary Society of the Methodist Church, than during any other time in the history of the organization. This was made known in reports at today's session of the fortieth annual convention of the society's General Executive Committee. A new school in Rome, Italy, will be built, the necessary $10,000 having been subscribed. Closer relationship between the Young Women's societies of the different denominations was suggested in the report in behalf of the home branch of the society.

A New Method Shoe Store.

Regular $2.50 and $3 values for $1.95. See Window. Smythe Shoe Co., Mercantile Place, thirty feet from Broadway.

THE HOTEL CLERK will talk about the eccentricities of Geniuses in The Times Magazine the coming Sunday.

A RIVER cannot be purer than its source, nor can the body be cleaner than the mouth

Dr. Lyon's PERFECT Tooth Powder

Insures the lungs and stomach against infection, preserves the teeth, promotes perfect health.

Mentor Underwear

Known as the comfort underwear, single garments or combination suits for women and children. The most satisfying underwear that we know of, perfect in fit and finish, prices range upward from 50c

Hale's GOOD GOODS
341-343-345 S. BROADWAY
In the Heart of the Shopping District

Gold Filled Rings

We are now demonstrating on one of our aisle tables what we believe to be the best low-priced rings in America. Mock jewel settings of every kind, every ring guaranteed for service by the manufacturer. Prices range upward from 50c

A Real Rousing Millinery Sale

Strong Attractions For The Last Day of The Week

$20 & $25 Pattern Hats From New York and Paris $9.95

Today we place on special sale 50 original Paris and New York pattern hats, that have served their purpose as models; the shapes include the Continental, Barrymore, Marie Louise, Reboux, India Turbans and other fashionable shapes, made from Lyons all silk velvet and the best grade of moire silk, hand-turned welt edges, large, medium and small sizes. Every popular color is represented, including the new shades of rose and mustard, the trimmings and ornaments are elaborate. You couldn't get more style at any price. $20.00 and $25.00 pattern hats. On sale today at $9.95.

$5.00 Velvet Hats Special $2.95

Large black velvet hats, made on imported French Buckram frames, untrimmed, sizes and shapes for women and misses. $5.00 values, today $2.95.

$5.00 Double Tied Willow Plumes $2.79

Double tied willow plumes, black or white, hard male ostrich stock, full and fluffy, rich and glossy, large heads. These plumes are 15 inches long, and proportionately wide. Excellent value at $5. On special today at $2.79.

Bird of Paradise Worth $10.00 ... $5.00

22-piece real Bird of Paradise ornaments, just three dozen of them, black and natural colors. Worth $10.00. Today while they last, $5 each.

Ostrich Plumes 50c

Small lots of 14½-inch black Ostrich plumes, rich and glossy. They are worth $1.50. Come early for these. On sale today while the quantity lasts, 50c each.

Cook and Peary Fur Turbans $4.95

Sample North Pole turbans, Cook and Peary shapes, in white fox, river mink and other popular furs, made over the best frames. The sort that are sold all over town at $10.00. Special today at $4.95.

Other Turbans Of Fur $2.95

Quite an assortment of pretty fur turbans in black, white or brown, made on French frames. These goods were manufactured to sell at $5 and $7. We were fortunate in securing a lot of them at a very low figure. You know how popular they are. On special today while they last, $2.95 each.

Agents For Alexandre Kid Gloves

Laundered Collars 25c and 35c Values 15c

Women's laundered collars of best grades, turn-over and Dutch styles, some plain, others embroidered in dots and floral patterns. Round and pointed shapes. 25c and 35c values. On sale today at 15c.

50c Ruching 15c Yard

Silk ruching in white, black, champagne, light blue, pink and lavender, made from chiffon, silk gauze, or liberty silk, double coil, fan and fancy plaited patterns. 25c, 35c and 50c values. On sale today at 15c yard. HANDKERCHIEFS of sheer lawn, batiste and cross-barred cambric, some with initials, others with embroidered corners. On special sale, each 10c

Cleverly Tailored Suits That Are Easily Worth $25 $15.00

Our suit buyer is now in the East and the fruits of his efforts are beginning to show up. For today we offer one hundred new elegantly tailored suits for women in the very latest models. Coats 36 to 45 inches long. The materials include worsteds, serges, broadcloths and fancy suitings; every new color and every shade that is popular. Sizes for misses and women. Extra good values up to $25.00. Special today, $15.00 each.

Printzess Coats, Late Arrivals, $14.95

We show for the first time today our latest shipment of the justly famous Printzess Coats. Long, stylish garments in black, broadcloth, Meltons, light weight kerseys. Also the heavier tweeds and diagonals—black, plain colors and novelty mixtures. You can't duplicate the style and quality of these Printzess coats for $20 in any other shop in Los Angeles. Sale price, $14.95.

New Jersey Waists and $7.50 Silk Waists $3.95

The new and popular jersey waists in all colors—three distinct styles, very stylish. Also fine taffeta silk waists in navy blue and black, neatly made, all sizes. Good $7.50 values; on sale today at $3.95 each.

$1.00 AND $1.25 WHITE WAISTS, 50c.

Pretty white waists of batiste or lawn, lace and embroidery trimmed, a good assortment of styles—long or short sleeves, all sizes. Regular $1 and $1.25 waists, on sale today at 50c each.

$3.00 TAILORED WAISTS, SPECIAL SATURDAY $1.50.

Smart tailored waists of fine madras; all colors and white; shirt effect with mannish collars and cuffs—all sizes. Excellent $3.00 values today $1.50 each.

Messaline Ribbons 15c Yd

WORTH 25c

Chiffon messaline ribbons, 4½ inches wide, bright lustrous finish; black, white, street and pastel colors, including the new wisteria and raisin shades. Worth 25c. Our special cut price 19c. On sale today at 15c a yard.

Braided Belts Worth $1.50 ..... $1.00

New braided silk belts. They are made of excellent quality black taffeta silk, embellished with scroll designs, Soutache braid, pretty gun metal buckles. Worth $1.25 and $1.50, and absolutely new. On sale today at $1.00 each.

Fancy Combs, Barrettes, Worth 75c... 35c

New barrettes, back combs and side combs, some hand carved, others plain—imitation shell and amber; also black; all new designs. Splendid 65c and 75c values. On sale today at 35c each.

$1.50 Table Covers Drawn Work 50c

Drawn work table covers, 36 ins. square, wide hem and three rows of drawn work, all linen; also scarfs 18x30 and 34x36. $1.50 values. Today 50c.

$1.25 Kid Gloves and Cape Gloves . . . $1

Women's excellent quality kid gloves; also Cape gloves for street wear; one, two and three-clasp wrists; P. K., Prix and overseam stitching; every wanted color; all sizes from 5½ to 8; these are our regular $1.25 gloves and every pair will be carefully fitted. On special sale today at $1.00 a pair.

$5.00 Fur Neck Pieces Special Saturday . . . $1.50

Pretty and practical fur neck pieces—novelty shapes, stocks and short boas of lynx, Jap mink, Coney, gray squirrel, fox and imitation ermine. Small pieces that are new and stylish. Values up to $5.00 on special sale today at $1.50.

Sweater Jackets Values up to $6.50 . . $4.95

Women's sweater jackets made from all-wool yarn; some with high military collars, single breasted styles, some have belts, white with colored trimmings, also plain colors; all sizes up to 44. $5.95 and $6.50 values. On sale today at $4.95.

Blanket Bargains for Today

Soft cotton blankets for single or three-quarter beds, in white, tan or gray, nice fleecy nap, well finished. Extra good value at $1.00. Today, the pair 79c

Large 11-4 fleeced cotton blankets, for full size bed. These come in white; also soft shades of tan and gray, finished with pretty colored borders. Regular $1.25 blankets. On sale today, the pair 95c

Extra good wool blankets, fine and soft, heavy weight, close firm texture, full 11-4 size, either white or gray. Regular $5.00 blankets. On special sale today at $4.25

WASHINGTON.

HOPE TO SEE NEW REPUBLIC.

Capital Expects Estrada to Form Nation.

Eastern Half of Nicaragua Loyal to Him.

State Department Anxious for Zelaya's Defeat.

[ASSOCIATED PRESS NIGHT REPORT.]

WASHINGTON, Oct. 29.—The report that the revolutionary administration under Gen. Estrada contemplates an early proclamation of the independence of the Atlantic Coast States of Nicaragua, as a republic, seems to have basis in fact.

At any rate, it is believed this proposed step on the part of the Estrada administration is backed by almost unanimous public sentiment in those States.

The State Department has received an official dispatch from Nicaragua to that general effect, and the officials would not be surprised at the issue of a declaration of independence very soon.

It is well known here among diplomats and others well informed, that the State Department is in full sympathy with the revolutionary movement, and would welcome any change that would result in the retirement of Zelaya.

NEW MINISTER NAMED.

[ASSOCIATED PRESS NIGHT REPORT.]

NEW YORK, Oct. 29.—Pio Bolanos, Nicaraguan Consul in this city, received today a cablegram from President Zelaya stating that Isodore Nasera, who is now Minister to Panama, would be appointed Minister to Washington in succession to Rodolfo Espinosa, resigned.

Mr. Bolanos said advices from his government today reported the situation in Nicaragua had not changed, and that the government was preparing its forces to suppress the rebellion. His advices, he said, indicated also that all the interior towns of the republic are sustaining President Zelaya.

GOMPERS WILL APPEAL.

Laborite Leader and His Pals to Carry Fight to Supreme Court If Necessary.

[ASSOCIATED PRESS NIGHT REPORT.]

WASHINGTON, Oct. 29.—Samuel Gompers, John Mitchell and Frank Morisson of the American Federation of Labor, who were sentenced by Justice Wright to jail terms of twelve, nine and six months, respectively, for contempt in the now famous injunction proceedings of the Bucks Stove and Range Company of St. Louis, will file an application to the United States Supreme Court, in the event the District Court of Appeal sustains the action of the trial court.

An editorial by President Gompers, in the November issue of the American Federation, is as follows:

"Whatever the decision of the Court of Appeal may be, it must ultimately lead to victory for labor, and a victory for labor will mean a victory for all the people. Should the court sustain the appeal and annul the sentences, it will maintain beyond question the right of free speech, and a free press.

"If it should sustain the decision of Justice Wright, it will simply mean that an appeal must be taken to the highest court in the land to obtain a final determining word as to the judicial conception of the existing constitutional guarantees. Even should the highest judicial tribunal of the country fail to maintain the right of free speech and free press, there is still a higher court—the court of public opinion."

WASHINGTON BRIEFS.

To Make Indians Farmers.

WASHINGTON, Oct. 29.—To train the Indians in agricultural pursuits on a broader and more practical scale, the Indian Bureau has undertaken the project of installing model farms on all Indian reservations with teachers who have been trained in scientific agricultural schools.

MILLIONAIRE A SUICIDE.

Member of One of Pittsburgh's Richest Families Shoots Himself in Downtown Hotel.

[BY DIRECT WIRE TO THE TIMES.]

PITTSBURGH (Pa.) Oct. 29.—[Exclusive Dispatch.] Edward Steinhauser, aged 28 years, a member of one of the richest families of Pittsburgh, shot himself this evening in an obscure Pittsburgh hotel. Steinhauser, who is credited with being worth a million in his own name, lived in a palace with his mother at No. 11 Marshall avenue, in the most fashionable part of the North Side.

He left the following letter to his nephew:

"W. S. Wilson, Pittsburgh—Dear Billy: Break the news to the dear ones at home. Tillie and mamma are at Annie's for supper, but grandma is at home. I cannot help this. Forgive me, dear friends. I cannot rest until I am with George.

[Signed] "ED.

"P.S.—Will, don't phone home about this, you might startle them. You go to Annie's yourself, and tell them. And, Will, have my body fixed up right before it is taken home. Let them remember me as I was. Good-by, old pal, good-by."

Steinhauser then stood before the mirror and blew his brains out.

FLIRTING IMPOSSIBLE.

Oklahoma University Adopts Stringent Rules Governing Relations of Men and Women Students.

[ASSOCIATED PRESS DAY REPORT.]

NORMAN (Okla.) Oct. 29.—Students of the State University here were disagreeably surprised when a bulletin was issued yesterday imposing stringent rules to govern the relations between the men and women students. Among the things forbidden by the "blue laws" are the following:

Paying of marked attention to any person of the opposite sex.

Unchaperoned couples at restaurants.

Calls later than 10:30 o'clock.

Parties and hops that last longer than midnight.

Women at fraternity houses, not officially chaperoned.

These rules are more severe than any that have ever been operative here, and the faculty declares they will be rigidly enforced.

FRANK G. CARPENTER has written about China's new rulers for The Times Magazine of the coming Sunday.

UP AND DOWN THE VALLEY.

PITH OF THE NEWS FROM OUT THE MIDDLE WEST.

[BY DIRECT WIRE TO THE TIMES.]

CHICAGO, Oct. 29.—[Exclusive Dispatch.] The sun shied off a bit again today; the mercury climbed up a few notches, thereby equalizing the weather conditions. The maximum temperature was 80 and the minimum 38 deg. Middle West temperatures:

	Max.	Min.
Alpena	40	32
Bismarck	58	32
Cairo	68	40
Cheyenne	70	42
Cincinnati	53	32
Cleveland	42	36
Concordia	78	56
Davenport	62	34
Denver	78	52
Des Moines	74	38
Detroit	42	36
Devil's Lake	50	28
Dodge City	78	54
Dubuque	60	32
Duluth	52	32
Escanaba	42	30
Grand Rapids	44	28
Green Bay	46	30
Helena	52	40
Huron	72	42
Indianapolis	52	32
Kansas City	76	52
Marquette	40	28
Memphis	72	46
Milwaukee	48	30
Omaha	78	48
St. Louis	66	38
St. Paul	64	36
Sault Ste. Marie	40	32
Springfield, Ill.	62	32
Springfield, Mo.	74	48
Wichita	74	58

MAYOR NARROWLY ESCAPES.

[ASSOCIATED PRESS NIGHT REPORT.]

CLEVELAND (O.) Oct. 29.—A rumor that an attempt had been made to assassinate Mayor Tom L. Johnson today, created a sensation for a time. The report was based upon the fact that Joseph F. Olanyck, an Austrian, shot through a window of a café from the sidewalk after he had been refused a drink inside. Mayor Johnson and a companion were entering the café at the moment, but the Mayor was not in danger. Olanyck was arrested.

IMMIGRANTS IN WRECK.

[ASSOCIATED PRESS NIGHT REPORT.]

FORT WAYNE (Ind.) Oct. 29.—In a collision between a west-bound immigrant train and an east-bound freight train, at Tocsin, on the Chicago and Erie Railroad, today, thirty-five immigrants, men, women and children, were injured, some of them perhaps fatally. The fireman of the freight locomotive was badly hurt. The airbrakes of the freight train failed to work.

RATS BARRED; WOMEN ANGRY.

[ASSOCIATED PRESS DAY REPORT.]

KANSAS CITY (Mo.) Oct. 29.—"On and after November 1, all lady clerks and employés must discontinue the wearing of 'rats' in their hair dress. Please govern yourself accordingly. A. B. Richards, district superintendent." This order issued from the office of the superintendent of the Postal Telegraph Company here, has become a matter of grave concern to the women cashiers and operators in the employ of that company in this city. They declare that not only will the order compel them to appear out of date, but that the modern feminine hats cannot be worn without the universal "rat."

CHURCH SIDESTEPS RUM ISSUE.

[ASSOCIATED PRESS DAY REPORT.]

COLUMBIA (Mo.) Oct. 29.—After a long discussion, the Missouri synod of the Presbyterian church in session here yesterday, refused to indorse the movement of the State constitutional amendment organization which is seeking to make the entire State "dry." It was finally agreed that the question was purely political. Resolutions were adopted asking the State Legislature to pass laws requiring marriage bans to be published two weeks in advance before a ceremony could be performed in the State and to disqualify justices of the peace from officiating at marriages.

JUMPS OUT OF SHOES, REALLY.

[ASSOCIATED PRESS DAY REPORT.]

MINNEAPOLIS (Minn.) Oct. 29.—Hatless and in his stocking feet, Fred Avery, Chicago traveling man, rushed breathlessly into a local hotel yesterday. "Give me a room quickly," he commanded, "and send up a bell boy." Avery nearly missed his train at Sauk Center. As it whizzed by he threw his suit case on the platform and jumped on board. In doing so he missed his hold on the hand rail and was thrown against the coach with such violence that both of his low shoes and his hat fell off. Avery held on, however, and arrived here shoeless and hatless.

HERO, AGED FOUR, SAVES GIRL.

[ASSOCIATED PRESS DAY REPORT.]

CHICAGO, Oct. 29.—Little 4-year-old George McNary tried to save his girl playmate, Leona Koehler, aged 2, from drowning in the Lily Pond in Lincoln Park yesterday. He could not drag her out, but he got her into shallow water, and then found a policeman. The children had strayed away from home. Leona fell into the pond while trying to catch one of the ducks. George waded in and managed to catch hold of the child's dress and drag her toward the shore. He made Leona hold to a branch while he ran for help. Officer Martin Burns was in a near-by bird house, and rushed to the child's aid. Leona was wrapped in a warm blanket and an officer took both children to their homes.

SCHOOL WORK APPENDAGE.

[ASSOCIATED PRESS DAY REPORT.]

CHICAGO, Oct. 29.—A movement for the establishment of an entirely new branch of educational work in the Chicago public school system was launched yesterday, when Mrs. Ella Flagg Young, Superintendent of Schools, induced the school management committee of the Board of Education to appoint a subcommittee to investigate the possibilities of establishing day nurseries for children under school age, whose mothers work by day. The argument which won was that the lack of care for young children in the poorer districts of the city brought them to such a condition that when they come to school age the schools could do nothing for them.

HIGH RATE OF INTEREST.

ROCKEFELLER'S FUND MAY SAVE THE SOUTH MILLIONS.

[BY DIRECT WIRE TO THE TIMES.]

PHILADELPHIA, Oct. 29.—[Exclusive Dispatch.] Dr. Allan T. Smith, dean of the Medical Department of the University of Pennsylvania, who was the first American scientist to isolate and describe the hook worm parasite, from which two million people in the South are suffering, commented today on the possibilities of the million-dollar fund, just established by John D. Rockefeller for the eradication of the malady and its cause.

In the opinion of the hook worm's discoverer, the funds established by Mr. Rockefeller may be so utilized as to save for the South many millions a year.

Dr. Smith said today that the problem before the Rockefeller commission is one of prevention, and the formulation of a system of sanitation that will lessen the spread of the malady.

"The spread of the disease in the South is in part due to climatic conditions," said Dr. Smith today. "But it is to be traced directly in a large measure to the habits of the poorer classes of people of going barefoot during a large part of the year. It is through the pores of the feet that the worm makes its entry into the body.

"Once in the blood it appears able to travel about at will and may locate finally in any part of the body. Here it lays eggs which in time leave the body and are hatched out. Thymol, properly administered is the most effective agent for its removal from the body after it is once established, and is generally effective in killing it. Then it is cast off in the natural process of elimination. The recovery of a patient from the effects of an attack is almost immediate, and is complete unless reinfection takes place."

In Dr. Smith's opinion the soil in sections where the disease has existed for many years is a constant source of infection. Since the parasite may enter at any part of the body, and is not infrequently blown about in dust, it is plain that the work of the Rockefeller commission will not be easy.

HORRID MAN!

WOMEN FAILURES IN PROFESSIONS

JUDGE GROSSCUP RAPS PRESENT FEMININE TENDENCIES.

Distinguished Jurist in Talk to Club Women Declares Fair Sex Unfitted for Theology, Law, Science and Medicine, But Tells What Dear Creatures Can and Must Do.

[ASSOCIATED PRESS DAY REPORT.]

CHICAGO, Oct. 29.—"You can't be theologians because you haven't the power of analysis; you can't be lawyers because you are devoid of the reasoning faculty; you are not successful scientists because you can consider only one detail at a time; you are only occasionally successful in business, and you succeed only in those branches of medicine which call for the exercise of the nursing instinct."

Federal Judge Peter S. Grosscup told the women of the Ossolin Club, the women's auxiliary of the Highland Park Club, all these things last night in an address at the first meeting of the club this season, in the clubhouse of the men's organization.

But the judge escaped the vengeance that might otherwise have been wrought upon him, by telling the women a lot of things they can do, and which they must do if this old world is to roll along unchanged in the course mapped out for it.

"But," he said, "I wish to present an analysis of women's work from my point of view. The only woman lawyer I know who is a success in her profession began her career by being put into jail for contempt of court for throwing a pitcher of water at a judge who overruled her motion. In law, theology and medicine she rarely succeeds; she can't be a scientist, because that involves a multitude of details, and while woman is essentially a creature of detail, she can consider but one detail at a time, and not many in their relation to one another.

"I'll tell you what woman can do. The feminine mind is the complement of the masculine mind. With but one of them in existence, the world would soon become a dreary place of existence, and in a few generations its population would disappear."

EXIT THE PEERLESS ONE.

Norman E. Mack Says Bryan Is Not Likely to Be Nominated Again by Democrats.

[ASSOCIATED PRESS DAY REPORT.]

WASHINGTON, Oct. 29.—"I do not believe Bryan will be the next Democratic candidate for the Presidency," said Norman E. Mack, chairman of the Democratic National Committee, today.

Asked who he thought the next Democratic candidate would be, Mr. Mack declared that, because of his position, he could not play favorites.

"Haven't you published the fact that Judson Harmon, Governor of Ohio, would be your choice for the next President?"

"No; his speech made in Dallas and picture were published just as have been those of other prominent Democrats. There is no doubt, however, that Gov. Harmon is growing in strength throughout the country. He is an able man, and, as the Democratic leader who won in a Republican State, he is gaining more and more popularity.

"But there is Marshall Governor of Indiana, who turned the same trick on the Republicans in his State that Harmon did in Ohio. He, too, is coming ahead fast as a national figure."

It has just become known that Charles W. Bennett, a wealthy man of Binghamton, N. Y., who died recently, willed $200,000 to J. W. Casey of Denver as a reward for saving his life thirty years ago. Casey is the proprietor of a prosperous laundry in Denver and is himself comfortably fixed.

RAILROAD RECORD.

TEST OF CARS ENDS DOUBTS.

All-Steel Construction Is Proved Efficient.

St. Paul Railroad Will Use Them in Future.

Officials Find They Answer All Demands.

[BY DIRECT WIRE TO THE TIMES.]

CHICAGO, Oct. 29.—[Exclusive Dispatch.] The operating officials of the St. Paul Railway today completed an experiment which seems to remove all doubt regarding the entire practicability of all-steel cars for general passenger service on steam roads. The experiment was conducted by A. J. Earling, president of the road, who was accompanied by nearly every executive member of his operating staff.

In order to settle many questions regarding the kind of service all-steel Pullman cars would give, Mr. Earling made a twenty-four-hour run with a special train, in which were four new cars of this type. The result of the trip was eminently satisfactory, and it caused the St. Paul road to decide to use nothing but all-steel cars in the future.

Accordingly, as fast as old equipment wears out and new is needed, cars which are all steel, under frames and superstructure, will be ordered. Ever since the car-manufacturing companies began to build all-steel cars many criticisms have been made against them. It was stated by many experts that in actual service the cars would rattle and make unpleasant noises; that they would vibrate severely and would communicate the vibration to the passengers; that after they had been in use a short time passengers might imagine that they were in a boiler factory when riding over a rough bit of track.

The special train consisted of six cars, and the trip was so planned that the cars would be run over all kinds and conditions of roadbed and track. During the twenty-four-hour run the officials went as far west as McGregor, Iowa, then over the Prairie Du Chien division of the St. Paul, and home by the way of Madison, Wis. The train was run at all the rates of speed which would be encountered in actual service, and over rough portions of branch-line track, where the cars would be subjected to severe swinging motion the speed was increased to furnish the severest tests.

"All of the officials on board were "keyed" up for noises or defects in operation, but not one of them could say at the end of the trip that anything had been discovered derogative to the all-steel car.

ASK LOWER RATES.

COMMISSION IN SALT LAKE.

[ASSOCIATED PRESS NIGHT REPORT.]

SALT LAKE CITY, Oct. 29.—Arguments were heard today by the Interstate Commerce Commission in the case of the Salt Lake Commercial Club traffic bureau, against the several railroads entering this city, asking for a reduction in freight rates. The case of the traffic bureau was presented by C. C. Dey, while the railroads were represented by F. C. Dillard.

The case was taken under advisement. The arguments were heard by Commissioners Clements, Clarke, Prouty and Lane.

ESPEE FILES MAPS.

TO PIERCE NATIONAL FOREST.

[BY DIRECT WIRE TO THE TIMES.]

SUSANVILLE, Oct. 29.—[Exclusive Dispatch.] The Southern Pacific Company has filed maps of definite location of the Goose Lake and Southern Railway, in the land office at this place, for a right of way, commencing at Alturas and following down the Pit River for forty-five miles to a point three miles north of Lookout.

Also one was filed by the Modoc Northern Railway Company for a right of way commencing on the State line and running southerly along the east shore of Tule Lake to a point in section 22, township 44 north, range 6 east, the distance given being twenty-five miles.

Both rights of way run through the Modoc national forest and irrigation withdrawals. The companies may encounter some difficulty in getting their rights of way approved by the Secretary of the Interior, on account of their lines being over lands withdrawn for reservoir purposes.

EARNINGS INCREASE.

ROADS MAKING MONEY.

[ASSOCIATED PRESS NIGHT REPORT.]

NEW YORK, Oct. 29.—The gross earnings of the Union Pacific system for the month of September were $8,100,372, an increase of $635,775 over the corresponding month last year.

The revenue over operating expenses and taxes for September, this year, was $4,285,777, an increase of $286,264.

The gross earnings of the Southern Pacific company were $11,531,903, an increase of $1,051,809 over the same month last year.

Revenue over operating expenses and taxes was, for September, $4,625,725, increase of $684,501.

To Fill Whitney's Shoes.

OGDEN (Utah) Oct. 29.—Assistant Superintendent William M. Jeffers is to succeed Superintendent W. A. Whitney of the Utah division of the Union Pacific Railroad, who goes to the San Francisco division of the Southern Pacific, with headquarters at Oakland, on November 1.

Quality, style, durability, graceful poise and easy fit are embodied in

Knox Hats

Through 70 years of style supremacy

Gentlemen's Hats

KNOX HAT STORE

Ladies' Hats

N. ROSSITER

BALANCE "SATISFACTORY."

Report of Helvetia Copper Company Shows Net Profits for Year Close to Million.

[BY DIRECT WIRE TO THE TIMES.]

BOSTON, Oct. 29.—[Exclusive Dispatch.] The report of the Helvetia Copper Company for the year, ended August 31, 1909, shows net profits of $935,398. From October 12, 1908, to August 31, 1909, 289 cars of ore were shipped to the smelter, from which 99,847 pounds net weight of copper was obtained, and sold for 493,842, net. Charges were $58,444, of which $36,729 was for team freight. The balance sheet shows:

Assets: Mines and rights	$2,079,247
Development	585,079
Cash and accounts received	100,922
Realty	65,507
Plant and equipment	41,597
Smelter	23,274
Railroad and equipment	19,297
Supplies	33,505
Miscellaneous	12,056
Total	$2,960,484
Liabilities:	
Capital stock	$2,910,000
Mining account	25,398
Accounts payable	15,086
Total	$2,960,484

LOCAL TRAVELERS.

Los Angeles People Who Are Registered at Hotels in Other Cities.

[BY DIRECT WIRE TO THE TIMES.]

NEW YORK, Oct. 29.—[Exclusive Dispatch.] The following Los Angeles people are registered tonight at New York hotels: Murry Hill, W. G. Baldwin; Plaza, A. C. Bilicks; Broadway Central, W. Pickering; Herald Square, E. H. Cordary and wife; Grand Union, J. A. Smith; Belmont, J. J. Hall.

IN CHICAGO.

CHICAGO, Oct. 29.—[Exclusive Dispatch.] The following Los Angeles people are registered tonight at Chicago hotels: Congress, A. J. Clark; Majestic, Mr. and Mrs. Philip Eichholz; Great Northern, Dr. G. M. Kendall, J. H. Burford, Miss J. McMillan; Grand Pacific, Mrs. Uncle Brooks; La Salle, J. S. Templin, C. K. Kerring, C. F. Hamilton.

IN SAN FRANCISCO.

SAN FRANCISCO, Oct. 29.—[Exclusive Dispatch.] The following Los Angeles people are registered tonight at the Hotel St. Francis: L. A. Crandall, F. S. Henderson and wife, A. J. Richardson and wife, W. A. Barker, John Carberry, R. Wilson.

FRANK G. CARPENTER has written about China's new rulers for The Times Magazine of the coming Sunday.

AN ARTICLE in The Times Magazine the coming Sunday will tell of the work done by the Franciscans and by the Landmarks Club toward restoring the old missions of Southern California.

Resorts.

Times Branch Office 531 South Spring St.

DIRECTORY OF OCCUPANTS.

NORTHERN PACIFIC RAILWAY. G. W. McMaken, C. T. A.

THE WABASH SYSTEM. Ross C. Cline, G. A.

SUNSET TELEPHONE. Public Pay Station.

C. H. LIPPINCOTT & CO. Hollywood and farm lands exhibit.

TIMES FREE INFORMATION BUREAU. Hotel, Resort and Railway information and literature.

BOOKLOVERS AND TABARD INN Libraries. W. C. Loughbon, Jr., Mgr.

TIMES-MIRROR CO. Times "Want" ads. and subscriptions.

AMES BROS. "See America First" exhibits and hotel representatives.

SAN JOAQUIN VALLEY INFORMATION Bureau. Lectures and stereopticon exhibition. J. W. Bledsoe, Mgr.

BOND DEPT. N. Y. CENTRAL REALTY CO.

THE PERRY HOTEL

Madison St. & Boren Ave. SEATTLE

Absolutely Fire-Proof European Plan

United Wireless Station

The Highest Grade—Every Modern Convenience

Centrally located and commanding a view of the Olympics, Cascade Mountains, Mt. Rainier and Puget Sound. Auto-'bus meets trains and boats.

J. S. McTERNAN, Manager

On direct car line to the A.Y.P. Exposition. Rates and rates at Times Information Bureau, 531 South Spring st.

Free Information For Homeseekers

Complete literature and information about all sections of California. Booklets and other printed matter from reliable sources, together with wide personal acquaintance with resources and opportunities open for homeseekers.

SUNSET MAGAZINE HOMESEEKERS INFORMATION BUREAU.

City Ticket Office Southern Pacific. SIXTH AND SPRING STS.

New Zealand Australia

NEW SERVICE via TAHITI. Delightful South Sea Tours for Rest, Health and Pleasure. The world's wonderland. Favorite S.S. Mariposa sails from S. Francisco Oct. 17, Nov. 23 and Dec. 15, connecting at Tahiti with Union line for Wellington. The only line from U. S. to New Zealand. Wellington, 1st, $161. Ret. $286; 3rd, $86.25; Tahiti and return, first class, $125. Line to Honolulu—Spl. 1st Cl. R. T. $110; S.S. Alameda, Oct. 30, Nov. 20, and Dec. 11, etc. A. M. Culver, Agt., 334 S. Spring st. Phone Home 6785, Main 3917.

SAN JACINTO HOT SPRINGS

Modern hotel and bath houses. Wonderful curative hot mud sulphur baths. Trained attendants. On the Santa Fe. See Geo. P. Taylor, Security Bldg., or Peck-Judah Co., 353 S. Spring st.

The Breakers

Long Beach. Quiet, pleasant rooms, with table board. Overlooking best beach on the Coast. Open all winter. Furnace heated. 521 E. Ocean ave. Home phone 428.

Los Angeles Hotels.

HOTEL ORENA

706 West 7th St., opposite postoffice. Beautifully furnished.

Hotel Preston

206 East Ninth. Strictly modern apartments or single rooms; wall beds, buffet kitchens, steam heat, excellent service. Reasonable rates per day. Special rates to permanent patrons. Phone F4164.

WESTLAKE HOTEL

729 Westlake Ave. Main 346. Select family Hotel. American plan. Large Sun Parlor and billiard room free to guests. Table unexcelled. Special to families. ROBT. D. MURRAY, Proprietor.

Kensington Apartments

Santa Monica—A few choice suites now vacant; winter rates.

HOME PHONE—1964.

The Times Branch Office and Free Information Bureau 531 South Spring St.

Open Daily 8 A. M. to 9 P. M.

Advertising Copy and Subscriptions Received

Telephone Sunset—MAIN 8[illegible] Home 10[illegible]

THE TIMES FREE INFORMATION AND RESORT BUREAU is for the benefit of those seeking recreation, rest and recuperation among seashore, mountain resorts. Particulars are furnished regarding Hotels; their offices, rates, etc. Photographs, circulars and transportation literature are kept on file for inspection and distribution. Times readers can obtain here, in a few minutes, information that would take a week and in many instances longer to procure if they were compelled to write for it.

HOTEL VIRGINIA

Long Beach, Cal.

Thirty minutes' ride on Pacific Electric cars, Sixth and Main sts. Most recent resort hotel on Pacific Coast. We make our table a specialty; low rates during fall season.

American plan. Carl S. Stanley, Mgr.

Ye Alpine Tavern

Situated on Mt. Lowe. A mile above the sea. American plan, $2.00 per day, $15.00 per week. Choice of rooms in hotel or cottages. No consumptives or invalids taken. Telephone Passenger Dept., Pacific Electric Ry., or Free Information Bureau, for further information.

Radium Sulphur Springs COLEGROVE, LOS ANGELES

DRINK THE MOST CURATIVE MINERAL WATERS IN CALIFORNIA. TAKE BATHS IN LIQUID FIRE.

It is radio-active, germicidal and purifies your blood by destroying disease germs, revivifying, rejuvenating and increasing your Vital Force and circulation.

THE HOT BATHS are a positive specific and cure Rheumatism, Asthma, Chronic Alcoholism, Constipation, Obesity, Poor Circulation, Neuralgia, Sciatica, Diabetes, Stomach, Heart, Liver, Kidney, Bladder, Blood, Skin, all Nervous and Special Female Troubles. Beauty Baths make skin velvety, removes dandruff, grows hair.

IT SPARKLES AND FOAMS LIKE CHAMPAGNE.

Seemingly hopeless cases cured. Physician in charge. Send for booklet. Week or case. Take "Melrose Avenue" cars, via Broadway, direct to Springs; 8 trains daily.

Open for Season, 1909-1910

Hotel Casa Loma

REDLANDS, CAL.

SPECIAL FALL RATES. JAS. S. AUBAND, Mgr.

GREAT NORTHERN RAILWAY

Why Not Go East, It Costs No More

Via San Francisco, Portland, Seattle and Spokane. A delightful trip through the magnificent scenery of the Cascade mountains, visiting cities of the great Northwest. For rates and information please communicate with J. W. Phillips, General Freight & Pass. Agt., 606 S. Spring St., Los Angeles. Telephones Sunset Broadway 1316; Home Main 1316.

HOTEL MARYLAND

and Maryland Bungalows, Pasadena. D. M. LINNARD, Manager.

Arrowhead Hot Springs

GREATEST PLACE IN THE WORLD FOR THE CURE OF RHEUMATISM.

ELSINORE Lake View Inn and Hot Springs

M. A. GARDNER, Mgr.

Overlooking Lake Elsinore. Swimming pool, mud, sweat, plain and plunge baths; consulting physician. Curative properties of our springs the best. Excellent table. Autoists' half-way house to San Diego. The Times Free Information Bureau.

Bimini Hot Springs Hotel Los Angeles

The most curative waters for rheumatism; delightful hot mineral water, tub and plunge baths; telephone in every room; no dust, and no tips. Take Main 5c fare. Dr. G. W. Lucas, Mgr.

ELSINORE, Bundy Hot Springs Hotel

Curative Hot Sulphur Baths under Hotel roof. Free consulting physician. Excellent home cooking a specialty. The Times Free Information Bureau, 531 South Spring st. Address F. A. Amesbury. Headquarters for hunters.

THE NEW **Hotel Marengo, Pasadena** South Marengo and Arcadia sts.

Subway Depots, street cars, churches and parks. A select tourist and family hotel; hot and cold running water, electric lights and the famous Orange Grove rooms. European plan, $1 and up per day; $4.50 and up per week; American plan, $2.50 and up per day, $14.00 and up per week, with private bath, $17.50 and up per week.

The Munholland Long Beach

APARTMENTS of One to Five Rooms.

Special Fall Rates. Corner Elm and Ocean Avenue.

Phone Main 5270.

View 150 Miles in All Directions.

No Fog **MT. WILSON** E. Electric to Base

Come and see for yourself. Times Information Bureau. Peck-Judah Co., 353 S. Spring st. F. G. Ross, Mgr., Sub. 5, Pasadena.

YE CLAREMONT INN, Claremont, Cal., on Santa Fe, 32 miles from city. Ideal, beautiful, healthful surroundings. Steam heat, hot water; good table. Over 2000 autoists catered to last season; quiet, home-like place. Special rates by month.

Los Angeles Hotels.

The Leighton Hotel

American Plan.

OVERLOOKING WESTLAKE PARK.

Rates on Application.

Leighton Hotel Co. G. D. Annibell, Mgr.

Hotel Ingraham

AMERICAN PLAN.

Ingraham and Bixel Streets. Delightfully situated away from the noise of the thoroughfare. A few minutes' walk from business center. Take Bixel or Pico street cars to Bixel. BERNARD BEYER, Prop.

PARK APARTMENTS

Palatial for refined people. Everything of highest class. On Sunset boulevard, car and street heights. Grand location and view. Extensive grounds, beautiful flowers. Like Fairyland. Magnificently furnished and appointed. 721 Gaston ave., near Bixel. Phone 54595.

$10.00 PER WEEK — American Plan HOTEL HOLLYWOOD, Hollywood

Midway between Los Angeles and the ocean. Write for booklet. Phone Sunset Main 8[illegible]

Hartford Terrace Apartments, 1428 W. Fourth st. Elegant homes. Prices lowest. Every convenience complete. Magnificent view. Cars pass the door. Lucas avenue.

City Restaurants.

The Hoffman Cafe 215 South Spring

M. L. POLASKI, L. A. ARZNER, Props.

Strictly first-class. Specialties of GERMAN and HUNGARIAN cooking. LEMP'S St. Louis Special Tip Top, Imported PILSENER and BURGER Beer on draught.

ANNOUNCEMENT—A New Restaurant and Cafe.

The Kaiserhof

West Third street between Spring and Main.

Will open Wednesday, November 3d, 6 p. m. Daily concerts during meals and till after theater, under the leadership of Miss Lydia Berth. ADOLPH RUBENS, Prop.

LEVY'S CAFE

Business Men's Lunch Daily in Grill 40 cents, including coffee, tea, beer or wine.

QUICK SERVICE.

Cafe Bristol

The dining place for exacting people. The cuisine, service and music are above criticism. Entire basement H. W. Hellman Bldg., Fourth and Spring.

German Hungarian KOSMER Restaurant

416½ S. SPRING ST. Strictly first-class service.

PE GR[illegible]

P.E[illegible] 6th & M[illegible]

Noon merchants' lunch [illegible]

French dinner, with wine [illegible]

EUGENE MACHTA[illegible]

Meet your friends for dinner at the

Palace C[illegible]

Corner First and A[illegible]

Music by the American [illegible]

LIFE'S SEAMY SIDE.

WHITE SLAVER FACES TRIAL.

Must Answer the Charge of Selling Girls.

Admits Accusation to Chief of St. Louis Police.

Said to Operate Clearing-house for "Trade."

[BY DIRECT WIRE TO THE TIMES.]

CHICAGO, Oct. 29.—[Exclusive Dispatch.] Extradition papers were issued today for bringing to Chicago from St. Louis, David Garfinkle, alleged head of a band of white slavers, charged to have brought scores of girls to Chicago, and placed them in "red-light" resorts.

Garfinkle will face trial on charges of selling girls to love resorts.

Attorney Clifford G. Roe, who returned from St. Louis today, declared he had secured much evidence against Garfinkle, practically operated a clearinghouse in St. Louis for the procurers," said Attorney Roe.

"He introduced a number of girls to procurers who already have been given jail sentences. We have obtained affidavits from three of Garfinkle's victims, and are supplied with other evidence against him. Garfinkle admitted almost everything during a conference in the office of the St. Louis Chief of Police, but he began to hedge when he realized that we intended to take him to Chicago and prosecute him.

"Garfinkle's saloon in the 'Bottoms' district of St. Louis was headquarters for at least a half-a-dozen procurers that we have in custody. The girls were introduced to the procurers in wine-rooms connected with the saloon. The man insists that he secured no financial remuneration for his part in the traffic, but I believe otherwise. He is in bad, and I am confident of conviction in the case."

Five of the men who were engaged in the business of selling St. Louis girls to Chicago resorts have already been convicted, and are now in prison under heavy sentences. When this band, which is said to be practically a large concern, is broken up, the authorities will take up the cases of Chicago slavers who supply the northwestern mining and lumber camps with girls, who are drugged and find themselves in Winnipeg before they regain consciousness. From there they are sent to various camps. The average life of a "white slave" in the lumber camp is about five months.

MURDER MYSTERIOUS.

PUZZLING TRAIL OF CRIME.

[ASSOCIATED PRESS NIGHT REPORT.]

NEW YORK, Oct. 29.—Following closely the discovery of the skeleton of Anna Luther, a strange murder was revealed today again set the police forces running down a puzzling trail of crime.

The apartment-house on Stanton street, where she had been living with a friend, Mrs. Rose Banks was discovered, her head nearly severed from her body. Banks was detained as an investigation.

MAHON GETS LIFE TERM.

QUICK JUSTICE FOR MURDERER.

[ASSOCIATED PRESS NIGHT REPORT.]

KANSAS CITY (Mo.) Oct. 29.—James McMahon pleaded guilty today at Kansas City, Kan., to the murder of his two sisters, Rose McMahon and Mrs. Alonzo Van Royen, and his brother-in-law, Alonzo Van Royen. He was sentenced to life imprisonment in the Kansas penitentiary at Lansing. A deputy sheriff left for the penitentiary with the prisoner tonight. Sarah McMahon and his family were glad to have the case settled immediately, and they sought permission of the authorities to enter the plea without the formality of a jury trial. Prosecutor Joseph Taggart and McMahon's attorney asked a few questions about his age and occupation, and the case was disposed of in less than ten minutes.

TO DRIVE OUT DEVIL.

CRAZED MAN TRIES FLAMES.

[ASSOCIATED PRESS DAY REPORT.]

NEW YORK, Oct. 29.—Believing that he was possessed by a devil, and in an effort to drive the demon out, Daniel Edwin Hurley, who said he was an actor from Providence, R. I., built a roaring bonfire in the middle of Fifteenth streeth before daylight today and hurled himself into the flames. He fought several men who tried to rescue him, and finally one man fired several shots from a revolver to attract the police. No one else turned in a fire alarm, but the shots attracted six officers, and by the time the fire-fighting apparatus arrived, and while the policemen were fighting the crazed man, a crowd had gathered which completely blocked the street. When Hurley was dragged from the fire, nearly all of his clothing had been consumed and he had sustained burns from which it was said at the hospital he would probably die. The crowd became so great that the police were called out to make way for the ambulance.

DRIVE OUT BLACK HAND.

KEY DEPORT SUSPECTS.

[ASSOCIATED PRESS DAY REPORT.]

NEW YORK, Oct. 29.—With the object of ridding this country of the so-called black-hand organizations which have been levying blackmail in many years, Commissioner of Immigration Williams will soon order hearings in the case of 150 Italians suspected of being members of the Black Hand, with a view to their deportation. The law permits the deportation of any alien who has been convicted of a crime in another country. The evidence in the possession of the government was obtained by the New York detectives who were sent to Italy to continue the work which they just begun when Detective Petrosino was assassinated in Italy.

The evidence consists of certificates showing that 150 Italians, now in this country and who are suspected of criminal practices, had been convicted of crime previous to their arrival here, particularly Ohio, Indiana and Illinois.

CRIME BRIEFS.

Kills Himself.

NEVADA CITY, Oct. 29.—George A. Ward was found dead today in the woods with a bullet through his head. He had been drinking for several days and was locked up Thursday night to give him a chance to sober up. Bailey had concealed a revolver in his clothing. He was the paying teller of a local bank.

Avo[illegible]

If people would only realize the importance of preventing disease and be able to recognize it, they would not be near so many sufferers. To breathe pure air, to possess the power to throw off sudden changes of temperature, dampness and cold, to keep busy with the mind, to check a cold at once, to keep the lungs, throat and one thing in mind, to be well mended, is to possess the priceless boon of Glycozone. Glycozone is the Virgin Oil of Eucalyptus, pure and powerful, but not pungent or unpleasant like whiskey. You can't take any good drug into the system and mix them with the blood, but it is claimed by the manufacturers of Glycozone that it is the original Liquozone Co., of Chicago, that has discovered a way to prepare the germ killing power of Eucalyptus so that it can be taken internally. P

LIFE'S SEAMY SIDE.

WHITE SLAVER FACES TRIAL.

Answer the Charge of Selling Girls.

Bail's Accusation to Chief of St. Louis Police.

Plan to Operate Clearing-house for "Trade."

[DIRECT WIRE TO THE TIMES.]

CHICAGO, Oct. 29.—[Exclusive Dispatch.] Extradition papers were issued today for bringing to Chicago Max St. Louis David Garfinkle, alleged head of a band of white slavers, who is said to have brought scores of girls to Chicago, and placed them in "red-light" resorts.

Garfinkle will face trial on charges of enticing girls to levee resorts.

Attorney Clifford G. Roe, who returned from St. Louis today, declared he had secured much evidence against Garfinkle.

Garfinkle practically operated a disorderly house in St. Louis for the police," said Attorney Roe.

"He introduced a number of girls to procurers who already have been given jail sentences. We have obtained affidavits from three of Garfinkle's victims, and are supplied with much evidence against him. Garfinkle controlled almost everything during a visit he made in the office of the St. Louis Chief of Police, but he began to weaken when he realized that we were ready to take him to Chicago and prosecute him.

"Garfinkle's saloon in the 'Bottoms' district of St. Louis was headquarters for at least a half-a-dozen procurers that we have arrested. The girls were introduced by Garfinkle to the procurers in wine-rooms connected with the saloon.

"Garfinkle insists that he secured no remuneration for his part in the affairs, but I believe otherwise. He is rich, and I am confident of conviction in the case."

Many of the men who were engaged in the business of selling St. Louis girls to Chicago resorts have already been convicted, and are now in prison serving heavy sentences. When this band, headed by a large concern, is broken up the authorities will take up the case of Chicago slavers who supply the southwestern mining and lumber camps with girls, who are drugged and then find themselves in Winnipeg before they regain consciousness. From there they are sent to various camps. The ware life of a "white slave" in a mining camp is about five months.

MURDER MYSTERIOUS.

UNFOLDING TRAIL OF CRIME.

[ASSOCIATED PRESS NIGHT REPORT.]

NEW YORK, Oct. 29.—Following the discovery of the skeleton of Augusta Luther, a strange murder mystery today again set the police and detectives running down a puzzling trail of clues.

The apartment-house on Stanton street where she had been living with her husband, Mrs. Rose Banks was found, her head nearly severed from the body. Banks was detained, pending an investigation.

MAHON GETS LIFE TERM.

NO JUSTICE FOR MURDERER.

[ASSOCIATED PRESS NIGHT REPORT.]

CRAB CITY (Mo.) Oct. 29.—James McMahon pleaded guilty today at Crab City, Kan., to the murder of two sisters, Rose McMahon and Alonzo Van Royen, and his son-in-law, Alonzo Van Royen. He was sentenced to life imprisonment in the Kansas penitentiary at Lansing. A deputy sheriff left for the penitentiary with the prisoner tonight. Mrs. McMahon and his family were said to have the case settled immediately and they sought permission of the authorities to enter the plea without the formality of a jury trial. Prosecutor Joseph Taggart asked McMahon a few questions about his age and occupation, and the case was disposed of in less than ten minutes.

TO DRIVE OUT DEVIL.

CRAZED MAN TRIES FLAMES.

[ASSOCIATED PRESS DAY REPORT.]

NEW YORK, Oct. 29.—Believing that he was possessed by a devil, and in an effort to drive the demon out, Daniel Edwin Hurley, who said he was an actor from Providence, R. I., built a roaring bonfire in the middle of Fifteenth streeth before noon today and hurled himself into the flames. He fought several men who tried to rescue him, and one man fired several shots from a revolver to attract the police. No one turned in a fire alarm, but shots attracted six officers, and by the time the fire-fighting apparatus arrived, and while the police were fighting the crazed man, a crowd gathered which completely filled the street. When Hurley was rescued from the fire, nearly all his clothing had been consumed and he had sustained burns from which it was said at the hospital he would probably die. The crowd became so great that the police reserves were called out to make way for the ambulance.

ROUND OUT BLACK HAND.

150 TO BE DEPORT SUSPECTS.

[ASSOCIATED PRESS DAY REPORT.]

NEW YORK, Oct. 29.—With the object of ridding this country of the members of the black-hand organizations which have been levying blackmail, the Commissioner of Immigration will soon order hearings in the case of 150 Italians suspected of being members of the Black Hand, with a view to their deportation. The law provides the deportation of any alien who has been convicted of a crime in another country. The evidence in the possession of the government, obtained by the New York police who were sent to Italy to continue the work which Lieutenant Petrosino began when Detective Petrosino was assassinated in Sicily, consists of certificates showing that 150 Italians, now in this country, who are suspected of criminal practices, had been convicted in Italy previous to their arrival here. Among the suspected men are many from particularly Ohio, Indiana and Illinois.

CRIME BRIEFS.

Killed Himself.

ATLANTIC CITY, Oct. 29.—George A. Lewis was found dead today in the surf with a bullet through his head. He had been drinking for several days and was locked up Thursday to give him a chance to sober up. Lewis had concealed a revolver in his clothing. He was the son of a local bank.

HALF OF NEW ORLEANS NOW DRINKING TAFT COCKTAILS.

[ASSOCIATED PRESS DAY REPORT.]

NEW ORLEANS, Oct. 29.—Half of New Orleans is drinking the Taft cocktail, and the other half is waiting for the white-aproned parties to mix them.

In New Orleans, it has been the custom for ages to improvise a new drink and name it after distinguished citizens or visitors. Thus, in New Orleans was born the "Sazarac," the Roofinac, the Sarah Bernhardt and the Ramos fizz. But the Taft cocktail, its proud inventor claims, is superior to them all, in flavor, bouquet and soothing effects. And he ought to know, for he is the originator of the fizz.

The Taft cocktail is built after the manner of the Creole cocktail, but it has some trimmings.

A mixture of lime and lemon juice is prepared; the rim of the glass, after being iced, is dipped in this mixture, and frosted in confectioner's sugar.

PRESIDENT'S TRIP.

(Continued From First Page.)

Orleans for the struggling vessels of the fleet has been abandoned, and the Oleander will enter the harbor as soon as she can get there. It is hoped this will be by noon at the latest.

President Taft was greeted here by Mayor Behrnok, and a Reception Committee. The Mayor made a brief address of welcome, and the President responded.

Leaving the steamer, the President and many of the visiting Governors who arrived on the St. Paul were taken for an automobile drive through the city. The ride ended at a court of honor on the bluff where the President made a brief address.

FUN WITH SOLONS.

In his speech at Vicksburg late last night, President Taft had a little fun with the Congressmen on the river trip and on board whose steamer it is said nine poker tables were provided. Addressing the presiding officer at the Elks' Club, the President said:

"You have intimated that somebody thought it was a junket. Well, that depends upon what you mean by a junket. If it is to be defined as the man defined his pleasure when he did not take his wife with him, it is a junket. It it means a journey full of pleasure and with no work and no effort in it, when I deny it is a junket.

"You could understand the motive that prompted a number of the Congressional party to that study of human nature in which we learn so much of the lineaments of the human countenance and now they may be framed to deceive the pictures that are presented to the eyes.

"Therefore, I deny that this is a junket. It never is a junket where the winners have gone home and the losers are getting even.

"I would not have you think—those of you whose experience fits you fully to interpret the meaning of my remarks—that our eyes, in going down the river, have not been properly directed to the waterway before us, under us and back of us, and to the shores on each side, in the study of the very difficult question that presents itself as to the improvement of this river.

LONG FIGHT AHEAD.

"There are those of us who are convinced beyond any change at all as to what ought to be done. There are those of us who are most willing to be convinced and yet are still somewhat doubtful as to the method which ought to be pursued, as to the policy that ought to be undertaken in improving this waterway."

"I am sure the effect of this trip makes for good and for the development of the river, but there is a long fight ahead and the enthusiasm of the valley, the enthusiam of the people in the valley does not accomplish the improvement, or bring it about in the way that ultimately it will come.

"It has to be thrashed out in Congress and throughout the country, and the country has to be satisfied that in expending the $500,000,000—it probably will take that sum—it will be well spent.

"Now, $200,000 seems on the one hand to a man who is administering the appropriation bills and framing them, a very large amount. It is a large amount, but it is not a large amount for the United States to pay to develop a waterway that is as important as the Mississippi. And yet we are governed by all the people, and we must pursue the ordinary course of convincing them in order to bring this about."

JOSHES UNCLE JOE.

Mr. Taft in his speech last night had some fun also with Speaker Cannon, and his position with reference to water improvements.

Mr. Cannon had said at Cairo that he was like St. Paul, in that the President had almost persuaded him except as to a bond issue.

The President said last night that one of the objects of the trip down the river had been to ascertain the Speaker's attitude.

"But so far," said the President, "he has been able to cloud what he really thought in the language of that oriental literature which carries him off in a blaze of glory without a full committal. All I have to say in the presence of the distinguished statesman, is that he has heretofore indorsed all I have said, with certain scriptural qualifications, and I am willing to indorse what Uncle Joe says it may be permitted to search through 'Cruden's Concordance' and get a few scriptural quotations."

SCHEDULE MIX-UP DISAPPOINTS MANY.

[BY DIRECT WIRE TO THE TIMES.]

NEW ORLEANS (La.) Oct. 29.—[Exclusive Dispatch.] That there was some very bad management somewhere in the planning of the Taft flotilla down in the Mississippi River from St. Louis, has dawned on most of the southern cities ere this. The fleet passed St. Francisville, La., at 4:50 o'clock tonight, which means between 11 and 12 o'clock midnight at Baton Rouge, instead of 7 o'clock in the evening. At this rate it will be well on to the noon hour, instead of 8 o'clock in the morning, before the vessels tie up at the foot of Canal street, New Orleans, tomorrow, for weather conditions tonight indicate a heavy fog on the river in the morning.

Commander Tillman, U.S.N., commanding the fleet, and in charge of the Oleander, the Taft flagship, is being held responsible for many of the disjointed results. He is being roundly roasted by southern committees because of his arbitrary rulings and general direction of affairs. The Governors appear to have the most serious kick, in being placed on the steamer St. Paul, which turned out to be about the slowest of all the boats, and practically everything on the river passed her before reaching Greenville, Miss. It was soon apparent to the Governors that under the rulings of Commander Tilman, they would be unable to participate in any of the receptions before reaching New Orleans, unless they secured special trains to reach their destinations.

PRESIDENT BARRED FROM FOOTBALL GAME.

[BY DIRECT WIRE TO THE TIMES.]

NEW ORLEANS, Oct. 29.—[Exclusive Dispatch.] Several thousand football enthusiasts will be sorely disappointed tomorrow, when they learn that Chief John Wilkie of the United States secret service, has tabooed the programme of having President Taft visit the two big football games being played in his honor. Wilkie says he must not go, and he will not.

In fact, the afternoon had been given over to football. Two Taft games were arranged. One was between Tulane University and the University of Mississippi; the other was between Louisiana State University and Sewanee University of Tennessee. Both will be sadly disappointed. Louisiana State University team and its rooters arrived from Baton Rouge in the morning on a special train, 1000 strong. They were wired tonight that Mr. Taft would not see their game, and there is sorrow in Baton Rogue.

PRESIDENT SORROWS FOR SLAIN PRINCE.

[ASSOCIATED PRESS NIGHT REPORT.]

WASHINGTON, Oct. 29.—The following is the text of a message sent by President Taft to the Emperor of Japan, expressing his sorrow at the death of Prince Ito:

"I extend to Your Majesty, and to the Japanese people, my profound sympathy in the great loss sustained by you in the death of Prince Ito. I enjoyed the honor of his friendship. I cannot too strongly condemn the wickedness of his murderers."

TRANSFER IS PROMOTION.

A. F. Bowles, assistant superintendent of the Sacramento division, has been appointed to a similar position with the Los Angeles division of the Southern Pacific, succeeding A. M. Jamison, resigned to accept service with the Bannings. The transfer of Mr. Bowles to this point is a substantial promotion, Los Angeles being regarded as one of the honor points on the system.

THE BEST "APENTA" NATURAL APERIENT WATER

BOTTLED AT THE SPRINGS, BUDA PEST, HUNGARY.

Correct Designs
In Silver Tableware—Always
J. ABRAMSON
404 South Broadway.

The Best Clothes, the Fairest Prices
Shields & Orr
TAILORS
201-205 Delta Building
426 South Spring Street

SALUTATION.

GIVE GREETING TO HIGH CHIEF.

HEAD OF THE INDEPENDENT FORESTERS HERE.

Speaks Before Occident Court and Tells of the Work of the Order. Members Present Programme in His Honor and Tender Gift of Art Leather Post-Card Album.

High Chief Ranger Elliott W. Stephens of the Independent Order of Foresters arrived in Los Angeles yesterday morning, and will remain until Monday, when he will leave for Fresno to attend the High Court of the Southern California branch of the order.

Mr. Stephens left his home in Toronto three weeks ago. The first stop being at Victoria, B. C.; the next at Everett, Wash., and the next at Portland, Or. At Vancouver he was met by F. E. Hand, superintendent of foresters on the Pacific Coast, who accompanied him to the High Court of the northern part of the State, held at Chico, and as far as Los Angeles.

Occident Court of Los Angeles, where Mr. Stephens spoke last night, was organized twent, years ago, and started with twenty applications. Four of these were rejected, and the court started with sixteen members. The seventeenth joined a year later. All of the seventeen founders are still in the court, which now has a membership of 280, and is steadily growing.

A new branch of fraternal work that is being taken up by the Foresters is the caring for the orphans and the founding of hospitals and nurses' corps in the larger cities, where they have courts.

In Los Angeles, the local branch cares for forty orphans, and every Christmas and Thanksgiving the court sees that its charges are amply provided for. Although as yet Los Angeles has no hospital, it is hoped that one will be installed before the end of the year. In Toronto the order supports both a large orphans' home, a hospital and a home for old ladies.

Mr. Stephens, the present high chief ranger, is the second that has been elected by the order. He succeeded Dr. Oronhaytekha, who was elected to that post when the Independent Foresters were organized.

Ever since Mr. Stephens started on his tour he has been receiving hundreds of postcards from the Foresters all over the country, so last evening he was presented with a handsome, art leather postcard album by Occident Court.

After he had spoken on the work the Foresters had accomplished in the past and what they hope to do in the coming year, a programme, in which several of the younger people of the Court assisted, was presented.

Several vocal solos were given by a quartette composed of Mrs. Saide Lewis, Edward Lewis, W. C. Rice and Mrs. L. Schock.

Miss Edna Modie rendered a whistling solo and rendered several selections. George Good recited a poem.

The committee in charge of the entertainment was composed of Mrs. J. B. Thew, Mrs. J. Dorwood and Mrs. M. Gould.

YOUNG MAN, don't you want to marry the girl of your choice?

Put in the bank some of your money, each week before you wed. Then you'll have a right to ask your sweetheart to marry you. And you can have something to "start in" on, too.

We will pay you 4 per cent. interest on the money you put in our bank, and compound the interest every six months.

Merchants Bank & Trust Co.

Paid Up Capital $250,000 Surplus Over $200,000

OFFICERS—MARK G. JONES, President; GEO. B. EPSTEIN, Vice-President and Secretary; JAS. BASTABLE, Vice-President; N. BLACKSTOCK, Vice-President and Trust Officer; EMANUEL COHEN, Cashier; GEO. E. REID, Assistant Cashier.

Branches, 9th and Main, 128 South Hoover Street. 209-11 S. Broadway. Transacts a general banking and trust business.

Avoid Taking Cold.

If people would only use ordinary precautions, the toll of disease and death directly traceable to neglected colds would not be nearly so heavy. Learn to breathe properly—don't expose the person needlessly to sudden changes of temperature, dampness and draughts. Get busy with the first sneeze and check a cold before it reaches the lungs. A simple remedy, and one that is highly recommended, is made by mixing two ozs. of Glycerine, a half oz. of Virgin Oil of Pine compound pure and eight ozs. of pure whiskey. You can buy these in any good drug store and easily mix them in a large bottle. It is claimed by the Leach Chemical Co., of Cincinnati, who prepare the genuine Virgin Oil of Pine compound pure, that a teaspoonful of this mixture 4 times a day will break up a cold in 24 hours, and cure any cough that is curable.

Home 10571 Sunset-Broadway 4944

Broadway Department Store
BROADWAY COR. 4TH. LOS ANGELES. ARTHUR LETTS.

400 New Dress Hats—A Millinery Flurry

Representing $5 to $10 New Fall Models, $3.95

We're going to make today a great Millinery day. It's the last day of October, and it will be a notable one from the value standpoint.

Trimmed hats to the number of 400 have marched in, and we've marked them at such a ridiculous price that before the day is over they'll march out again.

The same hats that earlier in the season were selling at $5, $6, $7, $8, $9 and $10.

It's to be the notable millinery occasion of the month—the time for you to take advantage of the insignificant price.

We Picture a Number Of the Styles Included

You'll find a model to suit you here, for the assortment is varied, embracing every style in the prevailing colors. —Second Floor.

$3.95

Just Received—4-in. All Silk Taffeta Ribbon Priced to Make a Banner Day, Yard 12½c

This is a bargain which will make a banner day in ribbons almost inevitable. There is a great demand for just this identical quality of all silk taffeta ribbon, especially in the 4-inch widths. Besides black and white, many of the newest fall shades, but there is no sky blue. We cannot remember of this ribbon ever having sold as low as 12½c yard, and for this reason especially you should plan to be here early this morning and anticipate every ribbon need. You can use this quality for sashes, millinery purposes, and particularly for children's wear. Priced for today at, yard, 12½c.

5-Yard Bolts of Pretty Ribbon, Bolt 10c

At the present writing we have all widths and these colors—viz., pink, blue, white and lavender, in widths 1, 1½ and 2 inches. But women have been buying this pretty ribbon so freely that some of the colors, and even the widths, may be sold out by the time you can make your selections. Nevertheless, there is sure to be a desirable assortment.

These include block check and armure weaves and are especially appropriate for making into holiday gift novelties. Your choice of any width or color, 5-yard bolt, 10c.

Clever Neckwear, Choice 25c

Our buyer calls this 25c line of neckwear our "Stronghold." Included the latest effects in maline bows, stocks, rabats, etc. Also the popular plauen lace circular and stock collars. Choice, 25c.

New Scarfs 29c to $6.50

Among these you will be pleased to find beautiful crystal scarfs, Egyptian scarfs, Spanish lace scarfs, fiber silk scarfs and fancy mercerized scarfs in a wealth of pleasing effects. 29c to $6.50 each.

Groceries

Lb. Creamery Butter—La Premier Brand	35c
Eastern Bacon—Sugar Cured, pound	23c
Lb. Cheese—California	20c
American Swiss Cheese—pound for	23c
Chipped Beef—pound	30c
Boiled Ham—sliced, lb.	35c
Summer Sausage—German, pound for	25c
Pigs' Feet—pickled, lb.	10c
Ripe Olives—can 17c	10c
Mixed Nuts—the best, pound for	20c
Quart Cranberries—fancy Cape Cod	10c
Green Onions or Radishes—3 bunches for	5c
2 lbs. Apples—fancy Jonathan, for	15c
7 lbs. Apples—choice Bellefleur, for	25c
Jams or Jelly—Dunn's Assorted, 2 glasses	25c
Fancy Prunes—Santa Clara, 2 pounds for	15c
Package Raisins—fancy table, for	15c
Stock Celery—bleached	5c

The First and the Last Fatal Sale of "The Yamato"

MISFORTUNE Our money prepared for the payment of customs duties on our heavy importations of Christmas Goods, and also for the drafts to cover payment of goods has been tied up by the

Closure of the Japanese-American Bank

in this city. If the goods were not delivered to us, or the drafts returned unpaid, it would mean

The End of "The Yamato"

Such a condition would be naturally a calamity. We cannot, we will not, let it go that way, so we are forced to make this shameful fatal sale of goods

To Be Sacrificed Valued at $150,000 to Raise $30,000 at Once

We positively declare this to be the First and

Last Fatal Sale of "The Yamato"

If we had to meet the same conditions again we would rather close our doors, go down to defeat, and kill the name of the store than suffer such a humiliation again.

The Yamato, Inc.

635-637 S. Broadway

Store Keeps Open Until 9 o'Clock Evenings.

Choice Meats
Lowest prices. "Pay cash and save money" at
THE NEWMARKET,
522 and 524 S. Broadway.

John Adams Co.
222 South Spring Street
Union Label on Every Garment
Suits to Order $17.50 and Up

BISHOP'S COCOA & GROUND CHOCOLATE
Made in the first Chocolate Factory Established in Southern California

SPORTING NEWS, LOCAL AND TELEGRAPHIC.

FINE BUSINESS.

DEPUTY SHERIFFS TO GUARD FAST ASCOT MOTOR COURSE.

Palmer-Singer Favorite in Distance Race, With Corbin Strong Second Choice—Winton Looks Good and Makes Sensational Time—Four Events Are on the Card.

PROGRAMME of events for Ascot Park automobile races today:

One-mile speed trials against world records—Stanley steamer, Corbin, American, Royal.

Five-mile free-for-all—Corbin, Royal, American and Winton, Stanley Steamer.

Ten miles, free-for-all—Royal, American, Winton.

Fifteen miles — Corbin, Winton, American, Royal, Ghadwick.

Fifty-mile free-for-all — Palmer-Singer, Corbin, Royal, Winton, Chadwick.

The racers are to start at 1:30 o'clock this afternoon.

Practice on the Ascot Park track in preparation for the automobile races today and tomorrow was concluded yesterday morning. The Winton made several sensational laps early in the day, at an average of 1m., 2s. The car was driven by W. H. Carlson, Jr., who may be at the wheel today. The youngster is only 19 years old, but has shown remarkable skill as a driver.

The huge steam roller was sent over the track last night, making it as smooth as a billiard table. The course has been soaked, and the rolling process is making it hard and fast. The cars in the shorter events should make fast time, and a track record should be broken in the distance race.

The Palmer-Singer was out early yesterday, but was given only a brief trial. This car is the favorite in the long race. It is to be handled by Fred Gardner, who is showing skill as a wheel manipulator. The crowd of watchers has doped the Palmer-Singer to win.

FREE A VETERAN.

Frank Free, in the Corbin, was out yesterday. The car is fast and many believe it will win the fifty-mile event. Free has the advantage over every other driver on the course in that he is a veteran at track work and knows no fear.

How much of a figure the accident to the Knox at San Francisco, in which Free was hurt, is to cut, can only be told today. The knowing ones say Free will never take another chance in a race. They claim to know that the daring driver is daring no more. Free only smiles and asks his friends to "wait and see."

Motor car racing is always attractive. It is especially so when fast cars are entered in a race that promises sensations. The course appears to be safe but there is always the element of danger which adds spice to the thrilling contests.

There is not a driver entered in the races today who has not determined to send his machine ahead for every atom of speed the motor contains. There are to be no favors and the fastest car and luckiest driver is to win.

Repair pits are in shape for fast work. Cars can be driven directly from the course to the boards, where quick repairs can be made. Spectacular work should result during the excitement of the race and the replenishing of gasoline and oil, never before witnessed by a local crowd, should be seen to advantage.

CLEAR THE TRACK.

Fifty deputy sheriffs are to be on hand to keep the course clear. Walter Hempel has made special provision for handling the crowd. No one, outside of the press representatives and officials, will be allowed at the start.

An uninterrupted view of the race should result from the preparations and precautions taken. Heretofore a contest has been marred by those who plump themselves directly in front of the throngs in the grand stands who have paid to watch the contests. Usually those who are the most prominent have paid nothing to see the meet.

There will be a patrol around the outside fence. In a former automobile meet a section of the fence was carried away by a mob which sought to see the races without paying.

The races are held under the sanction of the Automobile Association of America and Roy F. Hillman, a member of the contest board of the A. A. A., is in charge.

Eddie Maier is referee, Walter Hempel, starter, and the judges are Robert Atkinson, Charles Hopper, C. C. Slaughter. The timers are Lester Pates, W. H. Halliwell, Charles F. Stamps. Scorers, G. Woodill, Frederic Pabst, Doc Green. Theodore Cadwalader and D. W. Curtiss are the clerks of the course. Bert Latham and W. J. La Cass are in charge of the repair pits. William Schroder is marshal.

Fred Gardner at the Wheel of the Palmer-Singer,

favorite in the distance automobile race, at Ascot Park, this afternoon. The car is rounding the turn at speed and Morris Neeland, the mechanician, is leaning far out to balance the flying motor.

IMPRESSIONS OF PHOENIX ROAD.

POINTERS FOR THE COMING RACE.

BY F. C. FENNER.

Comments on the road from here to Beaumont are superfluous. It is good enough for anybody; however, at high speed there are plenty of places where you can wreck your car or break it so badly that it would be practically impossible to drive it through the sand on the desert. I propose to save my car for the rough stuff. About two hours and thirty minutes looks good to me for a night run from the Hollenbeck Hotel to San Bernardino, and another hour to Beaumont.

The road is good from Beaumont to Banning, and fair from there to the White Water Ranch. From the White Water Ranch to Indio the road is crossed by many sand drifts, but it is not bad, although it is rough and dusty. From Indio to Mecca, high speed can be made. After you leave Mecca the road is sandy.

Last year, we followed the old railroad grade, but the grade is now so badly cut up by washouts that it is almost impossible. Long detours are necessary. These washouts and the pulling through virgin sand are fierce. The "lower road" is sandy enough to meet the approval of the most exacting, but it can be made slowly. I think the driver that goes from Mecca to Dos Palmas in two hours and thirty minutes without pulling his transmission out or stripping his gears is to be congratulated, and the car that breaks down there cannot get much help.

From Dos Palmas to Chuckawalla Well it is fair. Of course, there are some very bad spots of sand, but they are not long pulls. There are some stretches of good going. The distance from Dos Palmas to Chuckawalla Well is just a few tenths over forty miles. The sign post says thirty-five miles, but it is a lie. I checked this distance with two Warner speedometers. Everybody goes over the same road, and there is but little chance to get off. I am of the opinion that any car that goes from Dos Palmas to Chuckawalla Well in three hours and thirty minutes will know it has been in a race.

Leaving Chuckawalla Well, there are ten miles of very bad going. A driver will be tired by the time he gets there, anyway, and I will guarantee that after he covers that ten miles in the race he will be ready to bite a nail in two. After that, you get good going for about twenty miles, to the place you drop down off the mesa into the Colorado River bottom. From there on it is about fifteen miles to Ehrenberg, and over about the dustiest road I ever saw in my life. The road, especially past the Blythe store and hotel, is about the limit; and if some of those ranchers take a notion to do some irrigating on the day of the race, there will be some fun down there. When you get that fine dust mixed with water it is just like soap. I know; I got stuck in some of it a few nights ago. Between Blythe and Ehrenberg you have to cross the Goodman Slough. There used to be a corduroy bridge over this. Lately the high water floated these logs, and now the thing is a floating bridge. When you go down in it, the floating logs are always ahead of you till you get across. It looks like a bank four feet high ahead of you, till you get across; but if you keep the power on you can push them down to the bottom and get through. It takes about 200 horse power to do it. My steam gauge was on the second trip around when I crossed. I have heard they intended to build another road around this place; I am sure I hope so. After you cross this Goodman Slough and go about half a mile, you come to another slough, not quite so bad, however. You don't have much time to think about what you are going to do. There are some people in a house just before you get to this place. They alway hear you coming, and they always come out to see you go by, and incidentally to see you get stuck. The first thing you hear is somebody yelling: "Look out," and the first thing you see is a mud hole. You see and hear both at the same time. If you are in the low, you better go into the sub-cellar; for, believe me, there is some class to that particular kind of mud, also that kind of mud hole. You don't have to go much farther till you come to the river. The whole distance, as I got it, to the river is 249 miles. I guess I fooled around about a mile, perhaps a mile and a half, but not over. You can bet the distance is somewhere between 247 and 249 miles.

In giving an estimate on the time that should be made, I desire to submit the following figures: San Bernardino in two hours and fifteen minutes; Beaumont in three hours and thirty minutes; White Water Ranch in four hours and forty-five minutes; Palm Springs in five hours and forty-five minutes; Indio in six hours and thirty minutes; Mecca in seven hours; Dos Palmas in nine hours and thirty minutes; Chuckawalla Well in thirteen hours; off the mesa in fifteen hours and thirty minutes; Ehrenberg in sixteen hours and thirty minutes. I know I can make this time with Black Bess, and just how much better I can do with the Isotta I do not know.

I heard Shettler talking the other day about foot accelerators, carburetors, clutches, and so forth. I can tell you right now, if any of those things will help me any, I am going to have them all on there. I want all the trimmings (accessory men please take notice.) I don't know much about a gas car, but a fellow told me something the other day about "putting my foot on that thing and letting her go." I don't know what he was talking about, but it sounded good to me, if it will make her pull the sand any better. My factory advises me that they shipped my car in a glass case at treble first class. I hope it is not fragile, for I am certainly going to give it a beating after I get it here. It left Kansas City last Sunday morning; ought to be here by next Sunday morning.

One thing sure: I don't expect to exceed the speed limit leaving Los Angeles and then get arrested in San Bernardino. I am glad that all roads were thrown open between here and San Bernardino; everybody can go any way they like, and there is not over three miles difference in any of the roads. I am glad everybody chose a place in the race, instead of being forced to take a place they did not want. I think the majority are satisfied. I am not mad because Shettler won't tell what car he is going to enter. Let him put in anything he wants to. I suppose I will have to break the trail for everybody, but I ought to do it anyway, considering the car I have. There is certainly going to be some class to this race, but I won't know until I have been at the river two hours whether I have made the fastest time or not. Guess I will have to worry for two hours. Maybe!

RIGHT EASY LOST.

CINCINNATI, Oct. 29.—Tom Hayward won the feature race at Latonia today in a driving finish from Right Easy. The latter set a hot pace to within a few jumps of the wire when the lightweighted Tom Hayward overtook him and beat him a neck.

Five furlongs: Ethel D. won, Fleuron's Daughter second, Ferrand Cecilian third; time, 1:00 2-5.

Six furlongs: Dr. Waldo Briggs won, Bruce Rice second, Tom Holland third; time, 1:13 1-5.

One and one-sixteenth: Many Colors won, Dextrine second, Plume third; time, 1:43.

RAIN AT SACRAMENTO.

SACRAMENTO, Oct. 29.—With two men down and Thomas on first, in the first half of the second inning today, the Sacramento-Oakland game was called because of rain. Sacramento made two runs off Nelson in the first inning. Because the contest did not go five innings, none of the plays made are official.

AMERICA'S OWN.

CLASSIC CUP RACERS READY.

Fantastic Scenes Attend Vanderbilt Gathering.

Crowds Wait Up All Night Though Start Is Late.

Sixteen Fast Motors in the Big Main Event.

[ASSOCIATED PRESS NIGHT REPORT.]

GARDEN CITY (L. I.) Oct. 29.—Although the race for the Vanderbilt cup will be started at 9 o'clock in the morning instead of at daybreak, the same fantastic scenes which in former years have made the night before the race so picturesque, were witnessed tonight during the hours preceding the unleashing of the twenty-six competing cars.

Roads leading to the grand stand and to the vantage points along the course were alive with the whirr of automobiles. Nearer the course, the machines numbered thousands. For many, the one-time classic derby was made the occasion for a general celebration. Following a precedent which had kept them out of bed all previous Vanderbilt cup preludes, they prolonged their feasts at the after-the-play restaurants and made a late start for the course.

Increased morbid interest attaches to this year's contest, owing to the fact that the race must be run over a circuit which is but 12.64 miles long. This means there will be twice as many turns as last year, when the course measured 23.46 miles. When it is considered that there will be twenty-six cars running simultaneously instead of seventeen, as last year, and that the drivers are not as experienced, some idea of the danger may be had.

Extraordinary precautions have been taken, however, to rob the course of one of its chief perils, as turns have been banked.

The contest is complicated by bringing together four classes of cars running simultaneously for three sets of distances. A bond of $100,000 to protect the county of Nassau against damage and loss through the race, was given by William K. Vanderbilt, Jr.

Beginning at 9 o'clock tomorrow morning the twenty-six autos are to be started at intervals of fifteen seconds. Sixteen cars are entered in the William K. Vanderbilt, Jr., cup; four in the Wheatly Hills trophy, and six for the Massapequa trophy. The Vanderbilt cup cars are stock chassis this year, for the first time since the big silver trophy was offered. The cars for the other two prizes also are stock chassis, but of less horse power.

The circuit is the shortest ever used for a road race on Long Island, being but 12.64 miles, as compared to the circuits of about twenty-five miles for the former cup contests. Although the entries in the big race are stock cars, such as purchased by the public, the cup donor has predicted a new Vanderbilt cup race record.

AFTER THE MARK.

The present mark, 64.41 miles an hour, was made last October. This year the distance of the Vanderbilt cup race is 278.08 miles, twenty-two rounds of the circuit.

The competition is open to any stock chassis under classes one and two of the A. A. A. contest rules.

Class one, cars having 146 to 600 cubic inches piston displacement and a minimum weight of 2400 pounds; class two, cars having 301 to 450 cubic inches piston displacement and a minimum weight of 2100 pounds. The entry fee for each car is $500. In addition to the Vanderbilt cup, Vanderbilt has offered trophies for the winners in classes one and two. The challenge cup will go to the car making the fastest time whether entered in class one or two.

As a peace agreement of last year stipulated that the Vanderbilt cup race was to be a national event in which entries of imported cars could be made only by owners or American agents, there are no entries from abroad and only a few great American drivers. Five imported cars are competitors, however, three Fiats, one Isotta-Fraschini, and one Mercedes. All the other cars were built in this country.

With the exception of the Alco, which has a six-cylinder engine, all the cars have four cylinders. All have four cycle engines except the two cycle Atlas. The cars in all three races are equipped with Michelin tires except the Atlas, which is fitted with Fisk tires and the three Maxwells, which are fitted with Ajax tires.

DIES OF BROKEN NECK.

URBANA (Ill.) Oct. 29.—Orville Sullivan, a thirteen-year-old boy of Urbana, died yesterday from a broken neck, received on October 12 while he was playing football with schoolmates. The boy's ailment was first diagnosed as scarlet fever. It is considered remarkable that he lived as long as he did.

Rambler $600 Less Than 1909.

$1950 for 5 Pass. 34-H.P. Touring Car, Completely equipped, including Magneto—Better Car for less money.
W. K. COWAN, So. Cal. Agent,
1140-42 South Hope St.

The Best All-Havana Cigar Made

Thirty million Optimos a year prove that it's the best all-Havana cigar made.

Its quality has made it the best selling all-Havana cigar on the market for the last 10 years.

For critical smokers enjoy the delicious fragrance and the exquisite taste that our exclusive methods of mellowing give the fine Havana leaf.

Strictly hand-made—cool, fragrant and free-burning.

Smoke one today.

Optimo Cigars

At any good store From 3 for 25c up
KLAUBER, WANGENHEIM CO., Distributors
Los Angeles, Cal.

If you were offered Gold Dollars for 10c each
Would You Take Them?

We have a STEVENS-DURYEA 6-cylinder 60 H.P. 7-passenger car that cost $6500 new. It has every kind of equipment imaginable. Only reason for selling, owner has two Packards.
This car is only $2500.
It is a SNAP. See it for yourself.
Western Motor Car Co.

Stearns MOTOR CARS. C. C. SLAUGHTER MOTOR CAR CO. 1026 South Olive Street. Phones—Home F5725, Sunset Main 1614.
Stevens-Duryea Eastern Motor Car Co. New Agents. New Home 625-7 S. Olive St. Home F2965; Main 2965. (Mfg. by Stevens-Duryea Co.)
Studebaker The Car That ALWAYS MAKES GOOD. LORD MOTOR CAR CO. 1032-8 SO. OLIVE.
Tourist Come and See Them Made. A HOME PRODUCT. AUTO VEHICLE CO. TENTH AND MAIN STREETS.
Thomas Champion Stock Car of the World. 1910, Model M, six-cylinder, fully equipped, $3500. WILSON & BUFFINGTON, 842-44-46 So. Olive St.
Waverley Electrics 1910 Cars are here. Your inspection invited. W. A. Evans, Agent. 1676 W. Washington St., Los Angeles, Cal. Home 72550. Sunset West 4317.

Times-Directory of Automobiles and Accessories

American NO NOISE BUT THE WIND—A CAR AS ITS NAME. AMERICAN AUTOMOBILE AGENCY, 1210 Olive St. Tel—Sunset Main 6551, Home F...
Apperson REO, KISSELKAR AND WOODS ELECTRIC. LEON T. SHETTLER. 633 SOUTH GRAND AVENUE.
American Simplex The most wonderful Car on Earth. Come in, look over the records. COREY MOTOR CAR CO. and Flower sts. F...
Auto Supply Co. Everything for the Auto... our acquaintance & save m... 707 S. SPRING ST.
Auto Glass Fronts PARISH & CATHER, THE TABOR AUTO GLASS FRONT. Factory 1008 S. Los Angeles. F5123.
Buick Howard Automobile Company. Mel. G. Johnson, Mgr. 1144 South Olive St. Both Tel...
Chadwick WINTON SIX. Frayer-Miller Motor Trucks. W. D. HOWARD MOTOR CAR CO. F5609 N. E. Cor. 12th and Main.
Chalmers-Detroit Packard and Hudson. WESTERN MOTOR CAR CO. 727-31 South Olive. Home 10789. Sunset...
Columbia Gasoline and Electric. Ranks With the Best. Price $2900, Los Angeles. BIRELEY & YOUNG, 1231-33 SO. MAIN ST. Home F1475. State Agent. Broadway...
Detroit & Columbus Electrics, Landaus, Town... New Edison Storage Bat... California Electric Garage... 12th & Olive Sts. Los An... 100 East Union St. Pasa...
Dorris MOTOR CARS. BOSBYSHELL-CARPENTER CO., AGENT. 1229 S. OLIVE ST., LOS ANGELES, CAL.
Durocar A Home Product Sold Direct from the Factory. DUROCAR MFG. CO. 929 SOUTH LOS ANGELES STREET.
Elmore VALVELESS 2-CYCLE 4-CYLINDER MOTOR CAR. THE ELMORE MOTOR CAR CO. 742-48 S. OLIVE ST.
Ford and Velie STANDARD MOTOR CARS. Twelfth and Olive. P4826
Franklin For Immediate Delivery. TWELFTH AND OLIVE. R. C. HAMLIN. P1735.
Garage Equipment—Everything for the... SMITH-BOOTH-USHER CO. Machinery and Supplies. 10661, Main 1090. 212-214 S. ...
Goodyear RAINCOAT CO. Headquarters for AUTO COATS, CAPS AND... 210 South Broadway.
Goodyear Tires Everything in All... W. D. Newer... 949-951 SOUTH ...
Great Western Our 4-Cyl. 30 H.-P. Mo... ing Cars have arrived. ERN MOTOR CAR CO. H. O. Vogel, State Agent. Broadway, 1516.
Isotta Fraschini HALLADAY MOTOR CAR CO. 810 South Olive...
Inter-State The car for service, style and... $1879 F. O. B. Los Angeles. Come in and get a demonstration. BURKHARD & CRIPPEN, Dist. for California & Arizona.
Kemizite Every Motorist Needs It. Some are skeptical... be shown. We show them and then they... or another—today or tomorrow. Because it heals punctures—permanently, without loss of... ping of car. GET IT AT 1158 SOUTH MAIN.
Locomobile Winner Vanderbilt Cup—Winner Ascot Park—Winner 150-mile race. L. A. MOTOR CAR CO. C. M. Cotton, Mgr.
Lozier 1910 Immediate deliveries, all models. 50-h.p.—Six, 45-h.p.—Four, 30-h.p.—... Cars and Briarcliffs. NASH & ... TENTH & OLIVE. Broadway 1784.
Matheson THE WORLD'S FINEST... P. A. RENTON. Distributor Southern California. 1230-34 S. Main St.
Mitchell MOTOR CARS. GREER-ROBBINS COMPANY. 1501-5 SOUTH MAIN STREET. Broadway 5410—Home ...
National 40 $2500. Cylinders 5x5 11-16. "The Most Powerful and Most Capable for the Money Ever Offered at Anything Under $3000." Immediate deliveries. NATIONAL AUTO CO. 1361 S. Main. 23...
Oldsmobile The car of quality. Unsurpassed in... Unequaled in value. WOOLWINE MOTOR CAR CO. 1122-4-6 S. Olive ...
Palmer Singer 1910 MODELS NOW... Golden State Garage. 2122 W. ...
Parry 4-cyl. 30 H.P. valve-in-the-head Type Motor, 110 in... 34x4 tires; Magneto, tools, etc.; $1285 f.o.b. factory. H. T. BROWN MOTOR CAR CO. F5047; Main 7853. 1139 So. Main St.
Pennsylvania 1910 Models are here. For further information, call F5047 or Main 3... VAIL MOTOR CO. 1144 So. ...
Pope Hartford SOME CLASS... Wm. R. Ruess Automobile Co. 1029-1032 S. Main. F5839.
Premier and Auburn Motor Cars with Style. Power and Durability. Schwaebe Atkinson Motor Co. Phone So. 47—22058 Garage, Adams...
Pullman Not only the best at its price—the best at any price. MILLER & WILLIAMS, So. Cal. Temporary Location, Tenth and Olive.
Randolph Trucks Best Commercial Truck Built for Heavy Delivery... for description and prices call on Schwaebe-Atkinson Motor Co., 1029 So. Main St. Phones: South 47.
Regal Immediate delivery, 1910 line of the greatest... car on the market. Price $1350, factory equipped. A splendid chance for live sub-agents. BIG 4 AUTOMOBILE CO. C. S. Anthony, Proprietor.
Royal Tourist The easiest riding car in the world... stration proves. 1910 MOUNTAIN & CITY CARS. 1040 South Olive. F1127, Main 7...
R & L Electrics "THE PERFECT ELECTRIC." R. & L. COMPANY. 1044 S. Main. Jos. F... Phones—Fur...

SATURDAY, OCTO...

IT'S A GO!

SIGN ARTICLES FOR BIG FIGHT.

Johnson and Jeffries Agree on Every Term.

Club and Referee Yet to Be Chosen from Many.

Negro Nervous While Jeff Appears Confident.

[ASSOCIATED PRESS NIGHT REPORT.]

NEW YORK, Oct. 29.—Jack Johnson and James Jeffries—the negro insisted that as present champion his name should appear first—signed articles here today, binding them to fight forty-five or more rounds to a finish, not later than July 5, 1910, before the club offering the best financial inducement, the winner to take a side bet of $10,000 and 75 per cent. of the purse, the loser to take 25 per cent.

Preliminary discussion was scheduled for 2 o'clock at the Hotel Albany. Jeffries and his manager were punctual to the minute, but Johnson showed his way diffidently through the crowd ten minutes later. At the table, as the men took their places, sat Jeffries with Bob Vernon at his left and Sam Berger, his manager, at his right; George Little, Johnson's manager; Johnson, George Considine, "Honest" John Kelly, Sam Harris, Sam Nelson, Bob Murphy and other well-known sportsmen.

Jeffries eyed the negro curiously, but did not meet his glance. Johnson was affable, but showed his nervousness by his frequent grins and his constant clicking of two red dice which he carried half concealed in the palm of his right hand.

Both principals posed for the photographer and when the smoke of the flashlight had cleared, promptly got down to business. Jeffries let Berger do his talking, but Johnson broke in frequently with suggestions and objections. Nevertheless, it was remarked as the articles took form, that Jeffries was winning nearly every point for which he contended.

It was agreed that the men would box "for the heavyweight championship of the world."

PERSONAL PRIVILEGE.

At this point Johnson insisted that the present champion's name should precede the retired undefeated champion's name in the written agreement. To this Jeffries quickly assented.

Berger then suggested that the fight go to the club making the highest responsible bid within the next thirty days. Little agreed, but Johnson, shaking his head dubiously, asked that such bid be accompanied by a $5000 forfeit as a guarantee of good faith. Jeffries nodded and Berger gave his consent.

"And have a man on the ground with the coin," stipulated Johnson.

The stenographer inserted a clause to that effect, but when asked to read notes was seized with such a bad case of rattles that he had to be excused while a newspaper man took his place.

So far it had been easy sailing, but when the question of a referee was raised, the crowd followed the conversation expectantly. Little, for Johnson, wanted to name his choice. For the first time Jeffries broke in.

"Let the club that gets the bid have word," he ordered. "They've as much at stake as we have. Let it wait."

Little was for arguing the point, but Johnson was all conciliation.

"Well, let it go," he urged. "That's all right."

The number of rounds was next in order.

"So far as I go," said Jeffries, "I don't care if it's for six, ten, twenty, or a hundred rounds; but I know what the public will demand and I am going to see that they get it—it means a finish."

At this the crowd cheered until Bob Murphy had to demand order. But Johnson was not satisfied. He feared a San Francisco club, where only twenty-round bouts are allowed, might get the bid and in that event insisted twenty rounds should be specified.

"Then 'Frisco won't get the fight," announced Jeffries, decisively. "Make it forty-five rounds or more."

JOHNSON PERTURBED.

Swallowing his objections, previously voiced, the negro agreed volubly.

There was still the rock on which most agreements split, division of the purse. To the crowd's surprise, both men protested they were willing to fight winner takes all, 60 and 40 per cent., or 75 and 25 per cent., and on the latter basis it was settled.

The side bet caused more difficulty. Jeffries wanted to wager $25,000. Johnson, more cautious, offered $10,000. Little, his manager, wanted to lay the money at ringside odds, "as a business proposition." As a compromise they agreed to let the $5000 already posted to secure today's meeting stand, with $5000 additional to be added forthwith.

"All right," assented Jeffries, plaintively, "but I wanted that $20,000."

A great roar of laughter went up from the crowd, and even Johnson joined. Bob Murphy, manager of Joe Rigel Albany, was chosen as temporary stakeholder, the final stakeholder to be chosen by the club.

"Yes, suh," said Johnson, "I has a say where my money goes."

"The club has more to say than either of us," put in Berger.

"No man has more to say about my money than I has," affirmed Johnson, shaking his head—yet he yielded while protesting.

Now, only one crucial point remained—when would they fight?

As a finish fight had been agreed upon, it was the consensus of opinion at the matchmakers' table that either Nevada or California must get the winning bid. With thirty days for the bids to come in and sixty more for the men to condition themselves in, the weather at the earliest would be too wet in California and too cold in Nevada. Both men agreed that, to accommodate the huge crowds sure to attend, the bout must be held out of doors. Berger further urged the necessity for ample training time. So it was formally settled that a date not later than July 5, 1910, be named. The deal was closed.

Again the principals posed for the flashlight men. Champagne was served while the articles were being typewritten, and at 5:40 the binding signatures were affixed and witnesses.

The articles follow:

FIGHT ARTICLES.

"An agreement entered into today between Jack Johnson and James J. Jeffries, provides for the following:

"(1.) They agree to box for the heavyweight championship of the world.

"(2.) They agree to box before the club or organization presenting the best financial inducement.

"(3.) Bids for the contest must be submitted on December 1, 1909, at 3 p.

IT'S A GO!

SIGN ARTICLES FOR BIG FIGHT.

Johnson and Jeffries Agree on Every Term.

Club and Referee Yet to Be Chosen from Many.

Negro Nervous While Jeff Appears Confident.

[ASSOCIATED PRESS NIGHT REPORT.]

NEW YORK, Oct. 29.—Jack Johnson and James Jeffries—the negro insisted on as present champion his name should appear first—signed articles here today, binding them to fight forty-five or more rounds to a finish, no later than July 5, 1910, before the club offering the best financial inducement, the winner to take a side purse of $30,000 and 75 per cent. of the gate, the loser to take 25 per cent. Preliminary discussion was scheduled for 3 o'clock at the Hotel Albany. Jeffries and his manager were punctual to the minute, but Johnson entered his way diffidently through a crowd ten minutes later. At the table, as the men took their places, Jeffries with Bob Vernon at his side and Sam Berger, his manager, at right; George Little, Johnson's manager; Johnson, George Considine, "adviser" John Kelly, Sam Harris, Tex Nelson, Bob Murphy and other well-known sportsmen.

Jeffries eyed the negro curiously, as did not meet his glance. Johnson was affable, but showed his nervousness by his frequent grins and his constant clicking of two red dice which he carried half concealed in the palm of his right hand.

Both principals posed for the photographer and when the smoke of the flashlight had cleared, promptly got down to business. Jeffries let Berger do his talking, but Johnson broke in frequently with suggestions and objections. Nevertheless, it was remarked as the articles took form, that Jeffries was winning nearly every point for which he contended.

It was agreed that the men would fight "for the heavyweight championship of the world."

PERSONAL PRIVILEGE.

At this point Johnson insisted that the present champion's name should include the retired undefeated champion's name in the written agreement. To this Jeffries quickly assented.

Berger then suggested that the fight go to the club making the highest responsible bid within the next thirty days. Little agreed, but Johnson, shaking his head dubiously, asked that the bid be accompanied by a $5000 forfeit as a guarantee of good faith. Jeffries nodded and Berger gave his consent.

"I had have a man on the ground with the coin," stipulated Johnson, and the stenographer inserted a clause to that effect, but when asked to read what he had written with such a bad case of rattles that he had to be excused, while a newspaper man took his place.

So far it had been easy sailing, but when the question of a referee was mooted, the crowd followed the conversation expectantly. Little, for Johnson, wanted to name his choice. For the first time Jeffries broke in. "Let the club that gets the bid have the word," he ordered. "They've as much at stake as we have. Let it rest."

Little was for arguing the point, but Johnson was all conciliation.

"Well, let it go," he urged. "That's right."

The number of rounds was next in order.

"So far as I go," said Jeffries, "I don't care if it's for six, ten, twenty, or a hundred rounds; but I know what the public will demand and I am going to see that they get it—it means a finish."

At this the crowd cheered until Bob Murphy had to demand order. But Johnson was not satisfied. He feared a San Francisco club, where only forty-round bouts are allowed, might get the bid and in that event insisted forty rounds should be specified.

"Then 'Frisco won't get the fight," announced Jeffries, decisively. "Make it forty-five rounds or more."

JOHNSON PERTURBED.

Swallowing his objections, previously voiced, the negro agreed volubly. There was still the rock on which the agreements split, division of the gate. To the crowd's surprise, both men protested they were willing to let winner take all, 60 and 40 per cent., or 75 and 25 per cent., and on the latter basis it was settled.

One side bet caused more difficulty. Johnson wanted to wager $20,000. Johnson more cautious, offered $5000. Little, his manager, wanted to lay the bets at ringside odds, "as a business proposition." As a compromise Johnson agreed to let the $5000 already posted to secure today's meeting, stand with $5000 additional to be added to the purse.

"All right," assented Jeffries, plainly, "but I wanted that $20,000."

A great roar of laughter went up from the crowd, and even Johnson and Bob Murphy, manager of the Albany, was chosen as temporary stakeholder, the final stakeholder to be chosen by the club.

"Huh," said Johnson, "I has a right more my money goes."

"The club has more to say than both of us," put in Berger.

"No man has more to say about my money than I has," affirmed Johnson, shaking his head—yet he yielded while he did.

There only one crucial point remained—when would they fight?

"As a finish fight had been agreed to, it was the consensus of opinion at the matchmakers' table that Nevada or California must get the coming bid. With thirty days for bids to come in and sixty more for the men to condition themselves in, the weather at the earliest could be too wet in California and cold in Nevada. Both men agreed to accommodate the huge crowds to attend, the bout must be held indoors. Berger further urged necessity for ample training time. It was formally settled that no date later than July 5, 1910," be set. The deal was closed.

While the principals posed for the flashlight men, Champagne was served and the articles were being typewritten and at 5:40 the binding signatures were affixed and witnesses. The articles follow:

FIGHT ARTICLES.

"Agreement entered into today between Jack Johnson and James J. Jeffries, provides for the following:

"They agree to box for the heavyweight championship of the world.

"They agree to box before the club or organization presenting the highest financial inducement.

"Bids for the contest must be received on December 1, 1909, at 3 p. m., at the Hotel Albany, New York City.

"(4.) Each club, organization or person making a bid for this contest must have a representative on the ground who will post $5000 in coin or certified check to make good any and all stipulations of his bid.

"(5.) The referee is to be selected when the club bid is accepted.

"(6.) It is hereby agreed that the contest shall be of forty-five rounds or more.

"(7.) The purse shall be divided 75 per cent. to the winner and 25 per cent. to the loser.

"(8.) Each contestant herewith posts with Robert P. Murphy of New York as temporary stake holder the sum of $10,000. Of this sum each posts $5000 as a wager or side bet on the result of the contest and $5000 as a forfeit to guarantee compliance with these articles.

"(9.) The contest shall take place not later than July 5, 1910.

"(10.) It is hereby understood and agreed that the contest shall be fought under straight Marquis of Queensberry rules and with five-ounce gloves.

"(11.) The final stake and forfeit holder is to be decided upon when the club is selected.

"Witness our hands and seals, this 29th day of October, 1909.

[Signed] "JAMES J. JEFFRIES.
"JOHN ARTHUR JOHNSON."

John L. Sullivan has telegraphed from Chicago, saying that he would offer to referee the Jeffries-Johnson fight without charging a cent, and would guarantee an honest and fearless decision.

"John L. Sullivan always refused to meet a colored man," said Johnson, "but he was always on the level. I'm ready to accept him as a referee if Jeffries is willing."

POWELL BEATS FRAYNE.

POLICE STOP THE FIGHT.

[BY DIRECT WIRE TO THE TIMES.]

SAN FRANCISCO, Oct. 29.—[Exclusive Dispatch.] Lew Powell established his right to be considered a serious contender for the lightweight championship when he knocked down Johnny Frayne three times in the eighth round of their match at the Coliseum tonight, Lieutenant of Police Dinan finally stopping the bout in which Frayne had absolutely no chance to win.

Twice before Frayne had been down for the count of nine, just managing to stand on his feet, and the third time he rolled over twice, vainly trying to get up once more. It is doubtful, however, even had the police made no move in the matter, whether Frayne would have been up in time for further fighting. He was dazed, groggy and must have been partially unconscious from the beating he received, as his opponent had so complete a mastery of his man.

Fighting as if he were afraid of Powell, and with no round in which he gave promise of forcing the issue, the final knockout of Frayne came in the nature of a complete surprise to the crowd that was seated in the big arena. Powell had the advantage, it is true, but he had not shown the punch that had won for him his last two matches, and apparently matters were going along in an easy fashion.

Suddenly, before the round was well under way, Powell made a lunge with his left for the stomach. Frayne dropped both hands to protect himself, and as he threw forward his head, Powell half-hooked him with a short right-arm jolt to the jaw. It was a staggering blow that dropped Frayne like a log with Powell sprawling over him. Turning part way over, Frayne waited the count, and stood on his feet as "nine" was shouted by Referee Eddie Smith.

Seeing his man groggy and dazed, Powell pressed his advantage and with a series of rights, mostly directed to the stomach, and were partially pushes once more Frayne was sent to the canvas. For the second time he took the count, and as he again stood on his feet, exhaustion as much as the punches that Powell directed to his mid-section, sent him to the floor. From one corner Lieut. Dinan and from another a police officer entered the ring and waved the referee aside as the count was being tolled. The fight was over and Powell had once more proved his class as a lightweight.

Frayne, after the match, as well as before, declared himself to be in good condition, but he made excuses for his defeat. Powell, the victor, had little to say.

"I won in good shape," he declared, "and I knocked my man out. Now I want a crack at Battling Nelson, and the lightweight championship of the world. I think I have earned it. Frayne is a hard man to beat, but I watched my chance and got him."

RACES AT PIMLICO.

ARASEE BEATS SIR CLEGES.

[ASSOCIATED PRESS NIGHT REPORT.]

AQUEDUCT (N. Y.) Oct. 29.—There was no feature to racing here today. The fourth race was reduced to two starters, and Arasee won.

Curley Brown, manager of the Jacksonville meeting, was at Aqueduct. He said that no results from the track at the coming Jacksonville meeting would be handled. The meeting will run ten days or more.

Six and one-half furlongs: Hoffman won, Besome second, Rosa Queen third; time, 1:20 2-5.

Mile: Blackord won, Quantico second, Bonnie Kelso third; time, 1:41 2-5.

Six furlongs: Anavri won, Helen Carroll second, Harvey F. third; time, 1:16 4-5.

One and one-sixteenth: Arasee won, Sir Cleges second; time, 1:50 2-5. Two starters.

Mile: Sanguine won, Miss Alert second, Homerun third; time, 1:44.

Five furlongs: Jacquelina won, Sticker second, Imprudent third; time, 1:01.

THREE HORSES FALL.

DEFIANCE BREAKS SHOULDER.

[ASSOCIATED PRESS NIGHT REPORT.]

BALTIMORE, Oct. 29.—In the sixth day's races of the Maryland Jockey Club, the Electric Park steeplechase was won by Stella Land. Ticket of Leave fell at the ninth jump, Maie Fletcher at the seventh, and Defiance at the thirteenth; the last named breaking his shoulder, and was destroyed.

Six furlongs: Scarple won, Solemia second, Hedgerose third; time, 1:14 4-5.

Mile and seventy yards: Taboo won, Pins and Needles second, Cunning third; time, 1:46.

Six furlongs: Merry Gift won, Spellbound second, Selwick third; time, 1:14 1-5.

Two miles: Stella Land won, Lynewood second, Ticket of Leave third; time, 4:32.

Five and one-half furlongs: Chilton Queen won, Phoronis second, Kyle third; time, 1:08 1-5.

Six furlongs: Woodlane won, Kings Commoner second, Cheek third; time, 1:14 2-5.

AN ARTICLE in The Times Magazine the coming Sunday will tell of the work done by the Franciscans and by the Landmarks Club toward restoring the old missions of Southern California.

"A MOTOR TRIP IN HAWAII" is the title of a delightful article which will appear in The Times Magazine the coming Sunday.

GRAY Hair Restored to its natural color by Alfredum's Egyptian Henna. A harmless dye, convenient, quick, sure. All druggists.

ONE MORE.

FLYNN BESTS GIANT BURNS.

Little Man Too Aggressive for Awkward Novice.

Harris Defeats Rees and Shows Some Class.

Only One Knockout in Card of Heavy Slugging.

Jim Flynn beat Jack Burns, ten rounds.

Frank Harris beat Kid Rees, ten rounds.

Hobo Dougherty beat Dan Cullen, six rounds.

Al Rogers beat Jimmy Brady, six rounds.

Jack George knocked out West Warren in three rounds.

Jim Flynn beat Jack Burns easily last night in their ten-round go before the Pacific Athletic Club, as the main event of the regular weekly fight show, but it was not a top-liner battle. Burns was as slow as molasses, and about all that Flynn had to do was to rush up to Burns and hit him.

Neither man can box a bit and Burns did little but attempt to defend himself in every round. He is very clumsy, and his only chance to do anything was in the clinches, and there he could do little, for Flynn is shorter in stature, and could get under Burns's arms.

Burns never had a chance, and he hardly landed a real blow in the fight, and led but a few times. Flynn was on top of him all the time, and his jumping and general activity kept Burns up in the air all the way. The big fellow is so awkward that he could hardly get out of his own way, and naturally there was a great amount of wrestling and hugging.

ALL ROUNDS ALIKE.

One round was very much like another, for in the first Flynn rushed out and charged into Burns and slammed him around the ring. In the second, which was another Flynn round, Burns managed to make the blood flow from Flynn's nose, but this never bothered Jim in the least, for he had the crowd with him and went to his work in every round. He was so fast that he made Burns look like a big dub, and when Flynn rushed in with overhand swings to the head, Burns got so rattled that he did not know what to do and was hugging half the time.

In the tenth round Flynn had Burns groggy, but the big fellow held on and stuck it out to the end, although he bled freely from the nose and mouth. Flynn's face was a trifle puffed and he received a number of hard blows in the stomach as he rushed in, but he so far outclassed Burns in what little class there was that every round was a Flynn round, Burns not even getting one.

There could be but little to such a scrap, and many of the bugs remarked that Burns did not "fight a lick." He certainly put up a worse showing than he did with the other big ones he fought here.

Both men were in good condition and fought the ten rounds without slacking in their work, and what the bugs did not see in class they had in earnestness.

A large-sized crowd of bugs saw the scraps and the card was one that was full of action from start to finish, there being but one knockout.

HARRIS BEATS REES.

Frank Harris made a monkey out of Kid Rees, a local newsboy, in their ten-round bout, jabbing the poor fellow unmercifully with the left hand. He varied this with left hooks, right-hand chops to the face, and right uppercuts to the stomach. Rees was completely outclassed and at no time during the fight did he have more than a slight chance to win, or even land a hard and effective blow.

Harris looks like a good thing and apparently has the making of a fighter in him. He is quick and active, a good boxer, light on his feet and knows how to smother an opponent's blows by beating him to it. He jabbed Rees continually with his left to the face and had the Kid bleeding at the mouth and nose early in the battle.

It was a very one-sided affair all the way, but it must be said that Rees is a game boy, can take a beating and is willing and ready to mix things at all times. He would have been more confident if he had been able to land more blows, but almost every time he swung, Harris was backing out of the way.

DOUGHERTY WINS.

Little Hobo Dougherty beat Dan Cullen all around the ring in their six-round bout, and if one-tenth of the wild haymaker blows had landed, the fight would not have gone the limit. Hobo had Cullen beaten in every round but the sixth and last, and in that Cullen put it all over the Hobo.

The big fellow's most effective blow was a long left swing that seemed to start from the floor, and he landed six or eight of these in the last round. Hobo had little defense for this blow and in one round his face was puffed and bleeding from the fusillade. He had so much the better of Cullen, however, on the other rounds that the Hobo easily won the decision.

It was a slashing bout all the way, with Hobo doing practically all of the leading and he did a little dirty business in hitting in the clinches while the referee was breaking them. There were all kinds of wild haymaker swings, any one of which seemed hard enough to have knocked out Jim Jeffries.

Cullen did no fighting until the last round, but he made up then for what he did not do in the first five rounds. There was all the action the bugs could want in this go.

ROGERS AGGRESSIVE.

Al Rogers and Jim Brady fought six rounds, which Rogers won because he was more aggressive than the black. The latter would not fight and Rogers had to do all the leading, and as he landed the greater number of blows was entitled to the decision. Each boy bled slightly from the nose in the third round, but little damage was done. The negro slipped down in the first round and was pushed backward to the floor in the fourth round, but neither was a knock down. It was a rough-and-ready scrap that was not very exciting.

In the four-round curtain raiser Jack George knocked out West Warren in the third round, Warren being sent to the floor twice in the second and twice in the third, but one of the falls in the third was a ruse of Warren's to escape punishment. It was a wild and wooly exhibition from start to finish, and served to whet the appetites of the bugs for what was to come.

FOR disinterested information go to the Chamber of Commerce. Free illustrated lectures are also given daily on the counties of Los Angeles, Alameda and Imperial and the city of Pomona and the Hawaiian Islands.

"Straight to Barker Bros." please

You who seek furniture of real character—true artistic beauty—superior quality—

Just a gentle Reminder!

—not soon again will you have such a chance to secure really fine furniture at such genuine reductions—and only for a very short time at that! —you may buy any article of household furniture in our entire stock—all our better grades included—at a saving from usual cost in each and every case—take advantage now!—time is limited!

Last Weeks of Sale
Nov. 15th we move to our new Broadway Store

Barker Bros
420-24 S. Spring St.
413-17 S. Main St.
City

DESMOND'S

Corner Third and Spring Streets, Douglas Building

THERE ARE some things about this business that you wouldn't know if we didn't tell you. We want you to know these things, because you ought to know them for your own good. WE BUY our Men's and Young Men's Clothing from FIVE of the best wholesale clothing houses in AMERICA and therefore HAVE A DECIDED ADVANTAGE over houses who carry but one line. Our policy of satisfaction to a customer, of following a sale of merchandise home with our unlimited guaranty, that lasts as long as you want it to last, has been a revelation to our customers. Our

Men's and Young Men's Suits and Overcoats at $15 and $20

ARE THE BEST VALUES POSSIBLE IN CLOTHES. The smartest new weaves, grays predominating; suits and overcoats in the cleverest models, perfectly designed and tailored. Many of these garments are silk lined.

In Suits and Overcoats from $10 to $50, We Can Satisfy Any Man

OPEN UNTIL 10 P. M. SOLE AGENCY DUNLAP HATS. OPEN UNTIL 10 P. M.

Siegel's $3.00 Hats

in every new style for every man and every fancy. The highest quality $3.00 hats sold in Los Angeles.

Siegel's
349 So. Spring

S.S.S. REMOVES THE CAUSE OF CATARRH

S. S. S. cures Catarrh by removing the cause from the blood. It so thoroughly purifies the circulation that there is nothing left to inflame and irritate the mucous linings of the body, which is the most prominent and dangerous effect of Catarrh. As long as the mucous membranes and tissues are kept in a state of inflammation and irritation by an impure and infected condition of the circulation, Catarrh will remain. Its disagreeable symptoms of ringing noises in the ears, mucous dropping back into the throat, headaches, watery eyes, difficult breathing, and even stomach disorders and weakened health, cannot be permanently relieved until the blood is purified. Local applications alone can have no real curative value, because such treatment does not reach the blood. Sprays, inhalations, lotions, etc., are valuable only for their cleansing and antiseptic effect, but if depended on alone Catarrh sufferers will find a cure impossible. Nothing equals S. S. S. for curing Catarrh. It goes down into the circulation, gets at the root of the trouble, and removes every particle of catarrhal matter from the blood and enriches this vital fluid so that instead of irritating the different mucous portions of the body, it nourishes them with rich, health-giving properties. Then the symptoms begin to pass away, and Catarrh is permanently cured. Book on Catarrh and any medical advice free.

THE SWIFT SPECIFIC CO., ATLANTA, GA.

Silverware

The most complete stock of plated and sterling silver can be found here.

PARMELEE-DOHRMANN CO.,
436-444 So. Broadway.

M. Fredrickson Hair Co.

Try one of our face treatments, $1.00

Shampoo 50c
Hair Dressing....50c

743 South Broadway

"THE LEADING MILLINERY HOUSE OF LOWER BROADWAY"
SCOFIELD MILLINERY CO.
737 SOUTH BROADWAY

5 ACRES ORANGE LAND

Close in—with water.
$1000—$25 cash; $25 month.

EMIL FIRTH
319 West Fourth St.
A8105; Main 2548.

RELATED RUSH.

DILLION KICKS WHEN WINNING.

Protests Game Because He Had to Bat.

Locals Win Again by Rally in Eighth Inning.

Tozer Outpitches Harkness in Exciting Contest.

Los Angeles, 4; Portland, 1.

For the third time in three days the Angels have trimmed the Beavers with an eighth-inning batting rally, but even if the locals could win the remaining three games to be played this season they could not crowd the Beavers out of second place, for the final game on Sunday afternoon is to be an exhibition game, as Dolly Gray has been announced as the pitcher for the Los Angeles team.

For the first time this season the fans saw the peculiar condition of Cap Dillon of the Angels protesting the game because he had to go to bat in the seventh inning, this being the one in which the locals tied the score. Jud Smith opened the last of the seventh with a hard double over third base and ran to third on Delmas's sacrifice, Harkness to Cooney.

With Jud Smith on third, Dillon was announced as going to bat for H. Smith, the catcher. While Dillon was slowly walking toward the plate, Cooney slyly tossed the ball to Ort at first base and, thinking he saw a chance to catch Jud Smith at third, Ort shot the ball over toward third base, but it went past Johnson and Jud Smith scored. Seeing that a run was in, Dillon did not want to go to bat and when McGreevy forced him to, Dillon protested the game, holding that as he was not in the batsman's box and Harkness was not occupying the pitcher's box, that he did not have to go to bat. However, as the locals won the game easily in the next inning, it is not likely that the protest will be pushed.

The contest was a corking good one and, while there were four errors, the only one that figured in a run was when Ort threw the ball to Johnson at third, allowing Jud Smith to score.

Toser and Harkness heaved fine ball and, while Harkness had one more strikeout than Toser, he allowed two more hits. The play was fast and snappy and from the kind of flinging that was shown the fans looked for a long battle, for almost every chance the fielders had was easy. Graney beat out an infield single in the fourth, was sacrificed to second by McCredie and scored on Fisher's Texas leaguer over second base, this being the only run the Beavers could get.

After the locals grabbed their run in the seventh the others really seemed easy. Daley started the last of the eighth with a pass and stole second, scoring a moment later on Godwin's poke to left, the latter going to second on the throw-in of the ball. Ross sacrificed the ball to Harkness, who tried to force Godwin at third, but failed. Then Beall scored Godwin with a hit to right and Wheeler doubled over first base, scoring Ross. These three runs were too much for the Beavers, for only one of them could get to second base in the ninth.

The score:

LOS ANGELES.	A.B.	R.	B.H.	S.B.	P.O.	A.	E.
Daley, cf	3	1	1	2	3	0	0
Godwin, lf	4	0	1	1	1	0	0
Ross, rf	4	0	0	0	2	0	0
Beall, 1b	3	0	2	0	8	1	0
Wheeler, 2b	3	0	1	0	2	2	1
J. Smith, 2b	3	0	1	0	0	2	0
Delmas, ss	3	0	0	0	2	5	0
H. Smith, c	3	0	0	0	3	1	0
Toser	3	0	0	0	1	4	0
Cornell, c	0	0	0	0	1	0	0
*Dillon	0	0	0	0	0	0	0
Totals	29	1	6	3	27	12	1

PORTLAND.	A.B.	R.	B.H.	S.B.	P.O.	A.	E.
Cooney, 2b	4	0	0	1	2	2	0
Olson, ss	4	0	0	0	0	4	0
Graney, cf	4	1	1	0	1	0	0
Johnson, 3b	4	0	0	0	1	2	0
McCredie, rf	3	0	1	0	1	0	1
Fisher, c	4	0	1	0	5	4	0
Ort, 1b	4	0	0	0	9	1	0
Spade, lf	3	0	0	0	1	0	0
Harkness, p	3	0	0	0	1	3	0
**Joyce	1	0	0	0	0	0	0
Totals	32	1	3	1	21	14	1

SCORE BY INNINGS.

	1	2	3	4	5	6	7	8	9
Los Angeles	0	0	0	0	0	0	1	3	x—4
Base hits	1	1	0	1	2	0	1	2	x—8
Portland	0	0	0	1	0	0	0	0	0—1
Base hits	0	2	0	0	2	0	0	0	0—4

*Dillon batted for H. Smith in seventh inning.
**Joyce batted for Harkness in ninth inning.

SUMMARY.

Two-base hits—J. Smith, Wheeler.
Sacrifice hits—McCredie, Wheeler, Ross, 2, Delmas.
Bases on balls—Off Toser, 4; Harkness, 5.
Struck out—By Toser, 4; Harkness, 5.
Time of game—1h. 50m.
Umpire—McGreevy.

DASH OF WATERS.

VERNONS LOSE HALF A GAME.

RAIN DROPS IN AND PREVENTS A FINISH CONTEST.

Players Wait Regulation Thirty Minutes at San Francisco and Then Umpires Say It's All Over—Result Decided Last of the Fourth Inning When Seals Hit.

[BY DIRECT WIRE TO THE TIMES.]

SAN FRANCISCO, Oct. 29.—[Exclusive Dispatch.] San Francisco won a peculiar victory over Vernon, 3 to 0, yesterday afternoon, the game going just long enough—four and a half innings—to constitute a legal contest.

The raindrops began to spatter on the bleacherites before the first inning was well under way. By the third the rain had driven the unsheltered fans into the grand stand, and during the last of the fourth and the first of the fifth it was a regular downpour.

Umpires Van Haltren and Finney kept the men at their jobs, however, and as a nice batting rally in the fourth, when the Seals gathered three two-baggers and a single had netted them three runs, they have boosted their average in the table of games won and lost.

In spite of the rain it was the snappiest game of the series. Rex Ames, who is giving much promise of a bright future for next season, was in the box for the Seals, while Hitt, who worked for the Hoganites, did well until his customary balloon ascension.

The game was really played in the last of the fourth. Up to that time there had been a few scattered hits, but nothing that resembled a run. In the fourth, with two out, the Seals commenced to slam the leather. Griffin hit to right for two bases, and scored when Tommy Tennant put another double into left. Berry, following quick succession with the third double, scored Tennant, and a long single by McArdle put Berry around the bases.

Vernon went out in quick order, play was temporarily called, and at the end of the regulation thirty minutes the game was officially declared over. The score.

VERNON.	A.B.	R.	B.H.	P.O.	A.	E.
Stovall, cf	2	0	0	1	0	0
McCay, ss	2	0	0	2	0	0
Martinke, lf	2	0	1	2	0	0
Brashear, 1b	2	0	0	8	0	0
Coy, rf	2	0	1	1	0	0
Eagan, 2b	2	0	0	2	3	0
Devereaux, 3b	2	0	0	1	2	0
Brown, c	2	0	0	3	0	0
Hitt, p	1	0	1	0	2	0
Totals	17	0	3	12	4	0

SAN FRANCISCO.	A.B.	R.	B.H.	P.O.	A.	E.
Davis, lf	2	0	0	0	0	0
Mundorff, 3b	2	0	0	0	1	0
Zeider, 2b	2	0	0	1	3	0
Miller, cf	2	0	1	1	0	0
Griffin, rf	2	1	1	1	0	0
Tennant, 1b	2	1	1	7	0	0
Berry, c	2	1	1	7	1	0
McArdle, ss	2	0	0	0	2	0
Ames, p	1	0	0	0	2	0
Totals	18	3	4	17	7	0

SCORE BY INNINGS.

	1	2	3	4	5	6	7	8	9
Vernon	0	0	0	0	0	0	0	0	0—0
Base hits	1	0	1	0	1	0	0	0	1—3
San Francisco	0	0	0	3	0	0	0	x	x—3
Base hits	0	2	1	1	0	1	0	x	x—4

SUMMARY.

Game called end fifth, rain.
Two-base hits—Griffin, Tennant, Berry.
Sacrifice hits—Griffin, Ames.
Struck out—By Hitt, 1; by Ames, 2.
Stolen bases—McArdle.
Time of game—30m.
Umpires—Van Haltren and Finney.

STANDING OF THE CLUBS.

	Played.	Won.	Lost.	P.c.
San Francisco	206	121	78	.625
Portland	196	111	82	.575
Los Angeles	212	116	94	.547
Sacramento	201	87	102	.433
Oakland	220	90	124	.420
Vernon	206	75	130	.370

ENGLISH RACE RESULTS.

King Presents Danny Maher With a Diamond Scarf Pin for Victory.

[ASSOCIATED PRESS NIGHT REPORT.]

NEWMARKET, Oct. 29.—King Edward presented Danny Maher, the American jockey, with a beautiful jeweled scarfpin today in recognition of the jockey's success in winning the Free Handicap sweepstakes yesterday with His Majesty's Minoru.

The Houghton stakes, 25 sovereigns each, 500 added, 2-year-olds, was won today by Tressady. The Criterion Nursery handicap, seven furlongs, was won by Miss Ellen.

The Durham stakes of 1000 sovereigns, 3-year-olds and up, was won by Louis Winan's Sir Martin; Faithful Don was second and Beauty Boy third.

The Free Handicap, 100 sovereigns each, 2-year-olds, six furlongs, was won by Sunbright; W. Astor's Winkiop was second and Apache third.

The Queensberry Handicap, 500 sovereigns, 3-year-olds and up, five furlongs, was won by Gallcot; Golden Flight was second and Vitange third.

Meet at Jacksonville.

NEW YORK, Oct. 29.—The Jacksonville race meeting, with its numerous attractive stakes, has tempted a number of the more prominent turfmen. Among those who are preparing to ship their horses to Florida from the metropolitan district are R. F. Carman, Barney Schreiber, H. L. Shaw, James Arthur, H. G. Bedwell, J. B. Respess, J. W. Schorr, W. H. Fizer, St. James stables, G. H. Holle, J. C. Milan, J. W. McClelland and R. D. H. Brandt.

FOOTBALL GAMES.

University of Southern California and Orange Athletic Club, at Bovard Field, 2:30 o'clock.

St. Vincent's College and San Diego High, at Vesta Park, 2:30 o'clock.

Pomona and Whittier, at Claremont.

Occidental Preps and Fullerton High at Baer Park, 2:30 o'clock.

Hollywood High and Pasadena High at Tournament Park, Pasadena.

Yale and Amherst at New Haven.

Harvard and West Point at West Point.

Princeton and Annapolis at Annapolis.

Penn and Carlisle Indians at Philadelphia.

Cornell and Williams at Ithaca.

Syracuse and Michigan at Ann Arbor.

Brown and Amherst Aggies at Providence.

Dartmouth and Holy Cross at Hanover.

Lafayette and Pennsylvania State at Altoona.

Lehigh and Carnegie Technical at Pittsburgh.

Dickinson and Gettysburg at Carlisle.

Wesleyan and Union at Middletown.

Vermont and New Hampshire at Burlington.

Trinity and Colgate at Hamilton.

Bowdoin and Colby at Waterville.

Maine and Bates at Oreno.

Tufts and Springfield T. S. at Portland, Me.

Chicago and Minnesota at Minneapolis.

St. Louis and Indiana at St. Louis.

Iowa and Missouri at Iowa City.

Notre Dame and Pittsburgh at Pittsburgh.

Wabash and Hanover at Crawfordville.

Beloit and Ripon at Beloit.

De Pauw and Butler at Indianapolis.

Nebraska and Doane at Lincoln.

Kansas and Washburn at Topeka.

Missouri Tigers and Ames, at Ames, Iowa.

Denison and Ohio State at Columbus.

Wooster and Ohio Wesleyan at Wooster.

Cincinnati and Central at Cincinnati.

Wittemberg and Western Reserves at Springfield, O.

Oberlin and Hiram at Oberlin.

Vanderbilt and Mississippi at Nashville.

Sewanee and Louisiana at New Orleans.

Howard and Chattanooga at Chattanooga.

Tennessee and Georgia Technical at Knoxville.

Alabama and Georgia at Atlanta.

Baylor and A. & M. at Waco.

Polytechnic Institute and Washington and Lee at Lynchburg.

Gallaudet and Washington College at Chestertown.

George Washington and Maryland Agricultural College at Washington, D. C.

RUGBY CONTESTS.

L. A. High and San Bernardino High at San Bernardino.

Poly High and Santa Barbara High at Santa Barbara.

"A MOTOR TRIP IN HAWAII" is the title of a delightful article which will appear in The Times Magazine the coming Sunday.

If you have never before tried
Hunyadi János
Best Natural Laxative Water
FOR
CONSTIPATION
Try it now
And judge for yourself

TRY-OUTS.

LAST CHANCE FOR A PLACE.

Final Practice Games of College Teams.

Orange to Play Methodists at Bovard Field.

Saints and San Diego on at Fiesta Park.

Two visiting football elevens are to play local college teams today in minor contests which have no bearing on the championship. The University of Southern California has a scheduled game with the Orange Athletic Club, to be played at 2:30 o'clock at Bovard Field, and at the same hour at Fiesta Park St. Vincent's aggregation is to meet the high-school team from San Diego.

Both players and coach of the Methodist squad have taken advantage of the mistakes exhibited in the St. Vincent's game last Saturday, and several important changes in the line-up promise to strengthen the university eleven considerably. Hill and Wirsching will substitute for Wallace and Geiler on the ends, Crossman will be tried out at quarter, and Manning will take Hall's place at full. Selph of the law-school team has been practicing several days with the squad and may play a portion of the game at half.

The Orange Athletic Club team is said to be noticeably stronger than in the game with Occidental, when the Tigers walloped the visitors from Orange county by the score of 28 to 0. The Santa Ana aggregation expects to make a better showing against the university, and a more even contest should be on tap. The line will not change. The team has been coached to meet a more open offense, and the Methodists will have a good chance to try out any new plays they may want to use later against Occidental.

San Diego comes to the city to play a return game with the Saints. The southerners are greatly improved since the first game with the Catholics, and by defeating the Hollywood High team last Saturday by a one-sided score they gave evidence of much better team work. Capt. Hickleman will probably not play unless to substitute, owing to injuries received in the last contest. The remaining players are in pretty fair shape and should furnish the Saints some lively practice.

Casey will not play for St. Vincent's owing to his lame shoulder. The hard playing of the star half didn't help the injury any last Saturday in the U.S.C. game, and Casey is to rest for at least another week. Tortes will be shifted from end to half, and O'Malley and Shaefer will alternate at the end position. Hayden, a new player from Lansing, Mich., is a candidate for end and may get into the game for a few minutes if the score is safe.

Pomona is in rather poor shape for her first intercollegiate game with Whittier at Claremont today. Parker, the star half-back, has not been out since the game with the lawyers, because of a sprained ankle. Becker has been put in his place. Hentschi has been drawn back from guard to full, and Kinsey has taken his place on the line. This should strengthen the team in time, but at present the work is ragged.

The husky eleven of Fullerton High is to tackle the Occidental preps at Baer Park this afternoon. The orange pickers have defeated several strong teams in their class down Orange county way, and are confident they can take care of their record against the "city bumps" at Oxy.

Line-up at Bovard Field:

U.S.C.		Orange.
Hill	L.E.R.	Northcross
Malcom	L.T.R.	Cranshaw
Keller	L.G.R.	Fullerton
Bunker	C.	Huntley
Allan	R.G.L.	Jackson
Cochran	R.T.L.	Smith
Wirsching	R.E.L.	Carpenter
Crossman	Q.	Hart
Paulin (c)	L.H.R.	Camp (c)
Decius	R.H.L.	Wallace
Manning	F.	Learner

Referee, Traeger; umpire, Knox; time of halves, 25 minutes.

Line-up at Fiesta Park:

St. Vincent's		San Diego
Neighbors	L.E.R.	Ireland
Rheinschild	L.T.R.	Crum
Crawford	L.G.R.	Hudson
Lewis	C.	Bauman
Lescoulie	R.G.L.	Wells
F. Murray (c)	R.T.L.	Claypool
O'Malley	R.E.L.	Waite
Ed Murray	Q.	Rencher
Tortes	R.H.L.	Andrews
Gage	L.H.R.	Kilty
Rader	F.	Brelin

Referee, H. Rader; umpire, Newcomer; time of halves, 25 minutes.

Dyspepsia Cured

MRS. SARA E. SCOTT

A well-known woman of Camden, N. J., writes an interesting letter praising Duffy's Pure Malt Whiskey for relieving her husband and herself of serious stomach troubles.

"Duffy's Pure Malt Whiskey has done me and my husband a great deal of good. At times when I could not eat or retain anything on my stomach a tablespoonful of Duffy's Pure Malt Whiskey would give me strength and relieve me of that tired nervous feeling.

"My husband had stomach trouble and indigestion from childhood. It became so bad he had to quit work. He began taking Duffy's Pure Malt Whiskey, a tablespoonful before meals and at bed-time. He was soon able to go to work, and eat a hearty meal.

"Duffy's Pure Malt Whiskey is palatable, and agreeable to the most sensitive stomach. I certainly am a friend of yours for the benefits derived from your medicine, and heartily recommend it to all." Mrs. Sara E. Scott, 502 N. 5th Street, Camden, N. J.

Duffy's Pure Malt Whiskey

If you wish to keep young, strong and vigorous and have on your cheeks the glow of perfect health, take Duffy's Pure Malt Whiskey regularly, according to directions. It tones and strengthens the heart action and purifies the entire system. It is recognized as a family medicine everywhere.

CAUTION.—When you ask your druggist, grocer or dealer for Duffy's Pure Malt Whiskey, be sure you get the genuine. It's the only absolutely pure medicinal malt whiskey and is sold in sealed bottles only; never in bulk. Price $1.00. Look for the trade-mark, the "Old Chemist," on the label, and make sure the seal over the cork is unbroken. Write Medical Department, The Duffy Malt Whiskey Co., Rochester, N. Y., for a free illustrated medical booklet and free advice.

OVER $83,000.00

To be divided among our stockholders Nov. 15, 1909

COME IN ON THAT DATE IF YOU ARE ONE OF THE (OVER 3100) STOCKHOLDERS WHO WILL SHARE IN THE DIVIDENDS. YOUR CHECK WILL BE READY FOR YOU.

TODAY—LAST CHANCE

TO PURCHASE STOCK AT $2.95 A SHARE AND PARTICIPATE IN THIS DIVIDEND. ALL STOCK PURCHASED TODAY SHARES ALIKE WITH ALL STOCKHOLDERS. YOU CAN START WITH AS LOW AS $1.00, WHICH WILL SECURE FOR YOU 10 SHARES. PAY BALANCE WEEKLY OR MONTHLY.

OFFICE OPEN TONIGHT UNTIL 8:30 P. M.

HOMES

LOS ANGELES INVESTMENT COMPANY

THE COMPANY THAT PROTECTS ITS SMALL STOCKHOLDERS

335-337 S. HILL ST. CAPITAL AND SURPLUS $2,876,160.00

LARGEST CO-OPERATIVE BUILDING COMPANY IN THE WORLD

No one has ever lost a cent by investing with us.

The Favorite for Over Half a Century

The popularity of Ghirardelli's Ground Chocolate is not a recent growth or an accidental success.

It began in 1852, when the D. Ghirardelli Company commenced its business in California. It has steadily increased from year to year until now its sale is greater than all other chocolate and cocoas for table use, on the entire Pacific coast.

This success means that Ghirardelli's Ground Chocolate was good to start with, has had its quality consistently maintained, has been uniformly delicious and absolutely wholesome.

This more than any other fact has made Ghirardelli's Ground Chocolate the favorite for family use for over half a century.

Insist on Ghirardelli's Ground Chocolate—only by doing so can you be sure to get the best the dealer handles.

D. GHIRARDELLI COMPANY
Since 1852.

Men's Spring Suits
$15, $20, $25—Why Pay More?
Lowman & Co
129-131-133 S. SPRING ST

Varicose Ulcers Milk Leg Sores
below the knee absolutely cured without the knife.
Call or address
The Fenner Limb Specialty Co.
239 E. 5th St., Los Angeles, Cal.

If you don't buy suit at "Kahns" don't buy your "RIGHT"
487 So. Broadway

Classified Liners.

Times Classified Rates: The rate for inserting Want ads in The Daily Times is 1c per word for each insertion; in the Sunday issue 1½c per word each insertion; minimum charge, 25c; except under following classifications, the rate for which is 10c per line, minimum charge 2 cents: "Society Meetings," "Personals," "Special Notices," "Church Notices," "Miscellaneous" and "Baths and Massage."

"Liner" (classified) advertisements for Sunday insertion received over the counter or by telephone after 11:30 o'clock Saturday nights will be inserted under heading "Too Late to Classify."

Sunday real estate advertisements, to be classified properly, must be in The Times office before 10:30 o'clock Saturday night. Rates 1½c per word.

The Sunday circulation of The Times exceeds 77,000 copies, and more "liners" are regularly printed in its columns than in the five other Los Angeles newspapers combined.

Telephone your want advertisements, ring up "The Times" any time of day or night and secure prompt and careful attention.

The Times cannot guarantee accuracy or assume responsibility for errors of any kind occurring in telephoned advertisements.

THE TIMES will not be responsible for more than one incorrect insertion of any advertisement ordered for more than one time.

Advertisers should retain receipts given by The Times in payment for "liners," as no mistakes can be rectified without them.

SPECIAL NOTICES—

THIRD COOK BOOK NO. 2, NEW EDITION, just on sale. Largest, most elaborate and comprehensive cook book of the series issued by The Times.

The 321 recipes for hot Spanish and Mexican dishes and the hygienic department are big features of the publication. The recipes, brought out by The Times Prize Cooking Contests, are generally from Southern California housewives and noted chefs. Price 50c; by mail, 5c additional. Address THE TIMES, Los Angeles.

SUNDAY REAL ESTATE LINERS—Classified real estate advertisements for insertion in THE SUNDAY TIMES must be in the office not later than 10:30 o'clock Saturday night. Other "want" advertisements for Sunday insertion will be taken over the counter until 11:30 p.m.

The great volume of liners printed in The Sunday Times, numbering regularly over 1000 separate announcements, makes this regulation absolutely necessary in order to get the paper on Sunday issue out on time.

FOR FURNITURE MOVING CO. by the LOAD, packing, shipping, storing; city, beach, suburban work in covered, padded vans. Phone 1454. Home 24607. 30

SWIMMING POOLS CLEANED OUT. All work done satisfactory to inspector. L. A. SANITARY CO. Temple 1121. Home 5146.

YOUR ROOF LEAKS (REN SCOTT) fixes the Roofer, 1627 S. Main, will fix it; shingles, gravel and paper roofs; everything guaranteed. BROADWAY 3624.

HELMAN'S VAN & STORAGE CO. WILL move you promptly; vans 36c an hour; storage private locked iron rooms, $1.25 and $2 per month; trunks 25c to 50c. Phone PEST. 1117. Office, 209-11 S. MAIN ST.

UPHOLSTERING AND MATTRESSES—Expert cushion makers. Silk, floss and mattresses renovated. Woven wire springs attached. Main 5667; F7265. COMFORT SPRING BED CO., 324 S. Main.

THE BRANCH OFFICE, 631-633 S. SPRING St. Advertisements and subscriptions left at this office will receive careful attention as at the main office. Competent clerks in attendance.

ROOFING TROUBLE POSITIVELY CURED HOME: greatest blessing to sufferers. Call, inexpensive; write today. J. Mahoney, Nevada City, Cal.

HOLES CLEANED OUT BY THE RED ARROW SANITARY CO. in one to two hours; no odor; no other charge. 7 PHONE 9449.

FEATHER PILLOWS RENOVATED AT FEATHER WORKS, 1215 San Pedro. Sunset Main 7367; Home 27611.

ODD FELLOWS' HALL, 227 S. MAIN, NOON PRAYER meeting daily; gospel meeting every day.

INDUSTRIAL CESSPOOL PUMPING CO. WE put out largest load. WEST 1408; 2048.

CURTAINS HAND LAUNDERED. 291 MRS. GRACE HEATH, 8th St.

CHURCH NOTICES—With Place and Hour.

CHRISTIAN SCIENCE SERVICES. SECOND CHURCH OF CHRIST, SCIENTIST, at Knoll Hall, 380 S. Hope, 11 a.m. Sunday; Lesson-Sermon, "Unreality." Sunday-school, 9:30 a.m. Wednesday evening meeting, 8 o'clock. Reading-room, 316-317 W. Hellman Bldg., Spring and Fourth; open daily; Sundays excepted, from 9 to 5 p.m.

CHRISTIAN SCIENCE SERVICES. FIRST CHURCH OF CHRIST, SCIENTIST, Blanchard Hall, 222 S. Hill st., Sunday services, 11 a.m. and 8 p.m. Subject, "Everlasting Punishment." Sunday-school, 9:30 a.m. Wednesday evening meeting, 8 o'clock, in Blanchard Hall. Reading-room, 316-317 W. Hellman Bldg., Spring and Fourth sts., open daily, Sundays excepted, from 9 to 5 p.m.

FIRST BAPTIST CHURCH, ALVARADO and 6th sts. Pastor, S. Parker, D.D. Morning subject, "Starving Silver." Evening subject, "Castaway Silver." Bible school at 9:45 a.m. Preaching services, 11 a.m. and 7:30 p.m.

NEW TESTAMENT CHURCH OF CHRIST, 128 W. 24th st. Minister, Pastor will preach at 10:30 a.m. and 7:30 p.m. Rev. William Thomas of Oakland.

PERSONAL—Business.

PERSONAL—IF YOU WISH RESULTS, CONSULT MADAM ANNUVE. MADAM ANNUVE, GIFTED SPIRIT PSYCHIC, Born SEER AND LIFE READER. Tells you of the dead. WITHOUT ASKING ONE QUESTION. Names, dates, facts and figures. No mistake when you undertake anything of importance, get Madam Annuve's advice. HUNDREDS OF PATRONS HAVE BEEN PUT ON THE ROAD TO PROSPERITY, HEALTH AND HAPPINESS BY HER. REPUTATION in LOS ANGELES is the best. No PSYCHIC can EQUAL Madam Annuve. She is the most gifted and ACCOMPLISHED SEERESS in the CITY, who is well known to THOUSANDS of CITIZENS, and instrumental in doing a great deal of good since her RESIDENCE IN LOS ANGELES. SPECIAL READINGS THIS WEEK.

	Sun.	Mon.	Tues.
IF YOU BRING THIS AD.	50c.	50c.	50c.
IN SOUTH HILL ST.	10 A.M.	10 A.M.	10 A.M.
READINGS FROM	10 TO 5 P.M.	10 TO 5 P.M.	10 TO 5 P.M.

MADAM ANNUVE. MADAM ANNUVE. MADAM ANNUVE.

PROF. STANLEY, PSYCHIC, and he will guide you with certainty than human power; tell you the truth, or bad. READINGS $1 TO ALL. $1. Don't go into anything of importance, make any anything serious—in business, marriage, or before you make any move you should consult the master mind of science. Daily and Sunday, 10 to 8. PERMANENTLY LOCATED 1221 SECOND AND THIRD STS. NEAR ANGELUS FLIGHT. 1221 SOUTH HILL ST.—247.

THE WORLD'S GREATEST SPIRITUAL SEER AND PSYCHIC, MRS. MILBURN, WHEN CONSIDERING A PSYCHIC CONSULT THE BEST. She is the acknowledged leader of them all, is permanently located in Los Angeles. He has with a power higher than human, guides, directs and success in your life. If to 8, daily and Sundays. 311 S. HILL.

MRS. MASSON, Palmist of London, Eng., may be found at 311 S. SPRING ST. (over Owl Drug Store), desiring careful, correct and reliable hand readings from one of the profession in the city. PATRONAGE SOLICITED. MME. JEANETTE, PHONE, SOUTH 311 AND MIRANDY.

MME. DAGMAR, EGYPTIAN PSYCHIC readings daily. 341½ S. Spring.

Classified Liners.

Classified Rates: The rate for Want Ads in The Daily Times is one cent per word for each insertion; in the Sunday issue charge, 25c; except under classifications, the rate for which is 10c per line, minimum charge 25c. "Weekly Meetings," "Personals," "Church Notices," "Lodge Notices" and "Baths and Massage" (classified) advertisements for insertion received over the telephone after 11:30 o'clock will be inserted under "Too Late to Classify."

Real estate advertisements, to be classified properly, must be in The Times office before 10:30 o'clock Saturday morning. Rates 1½c per word.

The Sunday circulation of The Times exceeds 77,000 copies, and more "liners" are regularly printed in its columns than in the other Los Angeles newspapers combined.

To advertise your want advertisements. Use The Times" any time of day or night and secure prompt and careful attention.

The Times cannot guarantee accuracy nor assume responsibility for errors of any nature occurring in telephoned advertisements.

The TIMES will not be responsible for more than one incorrect insertion of any advertisement ordered for more than one time.

Advertisers should retain receipts given by The Times in payment for "liners," as mistakes can be rectified without them.

SPECIAL NOTICES—

NEW COOK BOOK NO. 5, NEW EDITION; now on sale. Largest, most elaborate and complete cook book of the series issued by The Times. 150 recipes for hot Spanish and Mexican dishes, with the hygienic department are big features of the publication. The recipes, all of The Times Prize Cooking Contest generally from Southern California ladies and noted chefs. Price 25c; by mail 30c additional. Address THE TIMES, Los Angeles.

GREAT REAL ESTATE LIKERS—Attention! real estate advertisements for insertion in THE SUNDAY TIMES must be in our office later than 10:30 o'clock Saturday morning. Other "want" advertisements for Sunday issue will be taken over the counter until 2 p.m.

The largest volume of liners printed in The Times, numbering regularly over 1000 per issue, appears, making this regulation necessary in order to get the paper out on time.

ANNEX FURNITURE MOVING CO. 75c PER A LOAD. Prompt shipping, storing; city, beach. Horses work fix covered, padded vans. Home 24027. 30

ALL CLEANED OUT or work done satisfactory to inspector. L. A. SANITARY CO., Temple 328.

ANY ROOF LEAKS (BEN SCOTT) 1st to Roofer, 1632 S. Main, will fix it. Ship gravel and paper roofs over-hauled, scattered, painted. BROADWAY 2

BEAR'S VAN & STORAGE CO. WILL ship you promptly; vans 75c an hour; storage private brick-built iron rooms, $1.50 and $2 per month; trunks, 25c to 50c. Phone F2174. 117 Office, 320-11 S. MAIN ST. *

BELTERING AND MATTRESSES—Expert cushion makers. Silk, floss and hair renovating. Woven wire springs. Main 5046; F1748. COMFORT MFG. CO., 824 S. Main. x*

BRANCH OFFICE, 311-313 S. SPRING. Advertisements and subscriptions left at the branch office of The Times will receive as careful attention as at the main office. Competent clerks in attendance.

CHILDREN'S underwear a specialty; also ladies' underwear; hemstitching, pleating, making and grading patterns preferred; good salary to right man. M. GOLDWATER & SON, 1027 Boyd st.

CHILDREN — SALESMAN TO INTEREST people of Los Angeles and vicinity in best small investment in country; liberal commission (not stock). Address C. K. B., 130 PACIFIC AVE., Long Beach.

CHILDREN — PLANING MILL SUPERINTENDENT with vim, brains and experience; non-union; 9 hours; good pay; state last employment and wages. Address N, box 2, TIMES OFFICE. 31

CHILDREN—PLANING MILL MEN, ALL MACHINES; no duke need apply; good pay; steady jobs to satisfactory men; non-union; 9 hours; state fully experience and pay expected. Address N, box 194, TIMES OFFICE. 31

CHILDREN—YOUNG MAN, EXPERT STENOGRAPHER, with business experience and executive ability; state experience and write in own hand; established concern. Address R, box 2, TIMES OFFICE. 31

CHILDREN—YOUNG MAN FOR STENOGRAPHER and office work; must be steady and willing to stick; send work this week. Address R, box 1, TIMES OFFICE. 30

CHILDREN—GOOD LIVE STEADY PAINTER; shop and outside work; no hoggers; 9 hours; state experience and pay. Address N, box 194, TIMES OFFICE. 31

CHILDREN—FIRST-CLASS PHYSICIAN AND surgeon for out-of-town position; good salary and private practice. Call SUITE 414, 239 S. Broadway.

CHILDREN — AT ONCE, EXPERIENCED operators on ladies' coats; steady work and good wages. ESSENTIAL & SALZMAN, 120 S. Broadway.

CHILDREN—GOOD BARBER AT ONCE TO rent small shop, all furnished, cheap rent; good trade. Call at RICHMOND, MARKET, 324 W. Washington st. 'Phone West 425. 31

CHILDREN—FIRST-CLASS MAN PRESSER for women's department. Apply 8 o'clock Saturday morning. HARRIS & FRANK, 427 S. Spring. x30

CHILDREN—A FIRST-CLASS MACHINIST, one experienced in marine work preferred; give age and where previously employed. Address N, box 132, TIMES OFFICE. 1

CHILDREN—PRINTING, WORKING FOREman; must be A-1 on stone and make-up. Permanency. EGENOGRAM PRESS, 324 Kane st. x29

CHILDREN—BOY FROM 14 TO 16 YEARS old with wheel, to run errands; must have good references. Call at CARL ENTENMANN'S JEWELRY CO., 237½ S. Spring.

CHILDREN—FIRST-CLASS CARPENTERS AT FOWLER APARTMENTS, Seventh and Commercial sts. Must be first-class finishers need apply. N. J. Nelson, foreman. 2

CHILDREN — STICKER MAN IN PLANING mill; good, pay; steady work to right party; state experience and pay expected. Address N, box 125, TIMES OFFICE. 1

CHILDREN—SOLICITORS; WILL PAY SALary and commission to the right men. Apply ROYAL DYE WORKS, 1432 W. Jefferson.

CHILDREN—AUTO TOP BUILDERS; TWO men, experienced in building automobile tops. Apply CHANSLOR & LYONS, 946 S. Main st.

CHILDREN—COMMERCIAL TEACHER, $1200; manual training, $1200; science (Cal.) $1200; Latin, German (Texas.) PISK TEACHERS' AGENCY, 128 Douglas Bldg. x31

CHILDREN—EXPERIENCED MARKER AND Distributor; also young man for apprentice. NEW METHOD LAUNDRY, 6th and San Julian. 31

CHILDREN—FOUR EXPERIENCED HARD surface sanders; state age and where previously employed. Address N, box 41, TIMES OFFICE. 31

CHILDREN—A GOOD STEADY MAN, GOOD cook, gentile, with good habits; $40 month; with board and room. H. J. OLSEN, Sierra Madre, Cal. x30

CHILDREN—YOUNG MAN TO WORK IN stock room; good chance for advancement; also errand boy with wheel. Apply SUPT., Parmelee-Dohrmann Co., 436 S. Broadway. 30

CHILDREN—EXPERIENCED MAN FOR DRY cleaning and steam cleaning; no others need apply. ANGELUS DYE WORKS, 761-3 E. 9th st. 31

CHILDREN—PRINTER, WHO CAN DO GOOD work; state qualifications and wages expected. ONTARIO RECORD, Ontario.

CHILDREN—LAUNDRY FOREMAN, FIRST-class city reference required; also first-class flat work washer wanted. Address O, box 194, TIMES OFFICE. 31

CHILDREN—DRIVER ABOUT 5 YEARS OLD who has had experience in handling furniture and household goods. OVERELL'S, corner Seventh and Main sts. x30

CHILDREN—A PHYSICIAN, GOOD APpearance, position in local office; not an advertising concern. Call 424 S. BROADWAY, suite 411. 29

CHILDREN—MAN WHO CAN REPAIR furniture and lay floor coverings for furniture house near Los Angeles. Address N, box 12, TIMES OFFICE.

CHILDREN—SERVICES OF PARTY WHO can talk Russian to assist in sale of Los Angeles homes. JOHN DEERE, 264 South Thomas st., Pomona, Cal.

CHILDREN—10 LABORERS, $2 TO $2.50; CALL early; man and wife, janitor and laundress; SWEDISH EMPLOYMENT BUREAU, 161½ S. Broadway. 31

CHILDREN—JANITOR, EXPERIENCED IN office work, city references required. Apply SUPT., Union Trust Bldg., 4th and Spring st.

CHILDREN—ERRAND BOY, AGE 12 TO 14, living S. home. References. 210 WILCOX BLDG., or Phone A1682 or Main 1852.

CHILDREN—FIVE YOUNG MEN WITH WHEELS AT ONCE. APPLY 118 W. THIRD ST.

CHILDREN—3 FIRST-CLASS PANTS OPERators, good pay, steady work. 223 W. SECOND ST., room 114.

CHILDREN — MAN FOR EXCAVATING; long job. Call at 1140 W. 28TH ST. Come early. W. L. Truitt. 30

CHILDREN—GOOD SECOND HAND ON bakes. FLOAT BAKING CO., 711 West Wash Washington st. 30

CHILDREN—COLORED PORTER. HAMman Turkish Baths, barber shop, 205 S. BROADWAY.

CHILDREN—STICKER MAN AT PASADENA MANUFACTURING CO., 151 S. Broadway, Pasadena.

CHILDREN—GOOD MANAGER, REAL ESTATE office; apply 306 LANKERSHIM BLDG., Los Angeles Cal. x30

CHILDREN—20 FIRST-CLASS CARPENTERS at Patton and San Bernardino. Apply F. O. ENGSTROM CO., E. 9th and Beaton sts. x2

CHILDREN—AT ONCE, EXPERIENCED trunk maker. Call at LEVY'S, 129 S. Spring. Broadway 1291. 30

CHILDREN—EXPERIENCED MARKER AND distributor. Address J. X. B. LAUNDRY, 10th and I sts., San Diego, Cal. x31

CHILDREN—ERRAND BOY WITH WHEEL. Call DETMER WOOLEN CO., 512 S. Broadway. x31

CHILDREN—GOOD PLUMBER; ALSO FIRST-CLASS metal worker. Call early. 216 S. FIGUEROA. 31

CHILDREN—SALESMAN FOR LINING DEpartment; must have good experience. J. S. HALE CO., 345 S. Spring. x30

CHILDREN—TO GET IN TOUCH WITH AN able promotor. Address N, box 11, TIMES OFFICE. 31

CHILDREN — FIRST-CLASS BUSHELMAN. Apply at once. A. GREENE & SON, 107½ N. Main st. x29

CHILDREN — AT ONCE, BOY WITH BIcycle. Apply E. W. REYNOLDS CO., 342 S. Broadway. 29

CHILDREN—EXPERIENCED YOUNG MAN IN third-class postoffice in country. Apply with references to G, box 128, TIMES OFFICE. 1

CHILDREN—BOY WITH WHEEL. DON'T phone. Apply WESTERN LITHOGRAPH CO., 606 E. 2ND ST.

CHILDREN—SOLICITOR FOR DYE WORKS. Apply PALM DYE WORKS, 2120 W. Pico. 1

CHILDREN—A PRESSER. CALL AT 613 W. SIXTH ST. 30

CHILDREN — A TAILOR. ALL-AROUND man, steady work. 2362 S. GRAND. 30

CHILDREN—EXPERIENCED BUSHELMAN BUFFALO WOOLEN CO., 242 S. Spring. 30

CHILDREN—EXPERIENCED PLUMBER'S helper. Call 2372 WEST 20TH ST. 30

CHILDREN—TELLER FOR COUNTRY BANK. Fine good future. 218 GERMAIN BLDG. 31

CHILDREN—DELIVERY BOY WITH WHEEL. Apply 228 W. 3RD ST. $5 week. 29

CHILDREN—BOY TO CARRY TIMES ROUTE. Apply 1134 WALL ST.

CHILDREN—BOYS AT ED HERWICK, 1234 EAST 6TH ST. 30

PERSONAL—Business.

PERSONAL—TIMES BRANCH OFFICE, 131 S. Spring st. Advertisements and subscriptions left at the new Spring st. office of The Times will receive as careful attention as at the main office. Competent clerks in attendance.

PERSONAL—LADIES USE DR. LA FRANCE' Compound; safe, speedy regulator; 25c druggists or mail; booklet and testimonials free. DR. LA FRANCO, Philadelphia, Pa.

PERSONAL—MME. ANNUVE, THE GREAT spirit psychic, 719 SOUTH HILL STREET. 718. Readings from 9 a.m. to 8 p.m.

PERSONAL—SEE MUNDO, THE GREAT INdian seer; readings daily; 506 S. Hill. x

PERSONAL—MME. ORA, EXPERT PALM ist; ladies, 25c; gents, 50c. 831½ S. Spring. *

PERSONAL — PROF. ALTHOUSE, NOTED astrologer and palmist. 305½ S. SPRING. *

WANTED—Help, Male.

WANTED—20 BOYS AND YOUNG MEN OVER 18; WITH WHEELS. GOOD PAY. NO EXPERIENCE. 631 S. SPRING ST. 31

WANTED—A1 CUTTER FOR LADIES' AND children's underwear; one that understands making and grading patterns preferred; good salary to right man. M. GOLDWATER & SON, 1027 Boyd st.

WANTED — SALESMAN TO INTEREST people of Los Angeles and vicinity in best small investment in country; liberal commission (not stock). Address C. K. B., 130 PACIFIC AVE., Long Beach.

WANTED — PLANING MILL SUPERINtendent with vim, brains and experience; non-union; 9 hours; good pay; state last employment and wages. Address N, box 2, TIMES OFFICE. 31

WANTED—PLANING MILL MEN, ALL MAchines; no duke need apply; good pay; steady jobs to satisfactory men; non-union; 9 hours; state fully experience and pay expected. Address N, box 194, TIMES OFFICE. 31

WANTED—YOUNG MAN, EXPERT STENographer, with business experience and executive ability; state experience and write in own hand; established concern. Address R, box 2, TIMES OFFICE. 31

WANTED—YOUNG MAN FOR STENOGRAPHer and office work; must be steady and willing to stick; send work this week. Address R, box 1, TIMES OFFICE. 30

WANTED—GOOD LIVE STEADY PAINTER; shop and outside work; no hoggers; 9 hours; state experience and pay. Address N, box 194, TIMES OFFICE. 31

WANTED—FIRST-CLASS PHYSICIAN AND surgeon for out-of-town position; good salary and private practice. Call SUITE 414, 239 S. Broadway.

WANTED — AT ONCE, EXPERIENCED operators on ladies' coats; steady work and good wages. ESSENTIAL & SALZMAN, 120 S. Broadway.

WANTED—GOOD BARBER AT ONCE TO rent small shop, all furnished, cheap rent; good trade. Call at RICHMOND, MARKET, 324 W. Washington st. 'Phone West 425. 31

WANTED—FIRST-CLASS MAN PRESSER for women's department. Apply 8 o'clock Saturday morning. HARRIS & FRANK, 427 S. Spring. x30

WANTED—A FIRST-CLASS MACHINIST, one experienced in marine work preferred; give age and where previously employed. Address N, box 132, TIMES OFFICE. 1

WANTED—PRINTING, WORKING FOREman; must be A-1 on stone and make-up. Permanency. EGENOGRAM PRESS, 324 Kane st. x29

WANTED—BOY FROM 14 TO 16 YEARS old with wheel, to run errands; must have good references. Call at CARL ENTENMANN'S JEWELRY CO., 237½ S. Spring.

WANTED—FIRST-CLASS CARPENTERS AT FOWLER APARTMENTS, Seventh and Commercial sts. Must be first-class finishers need apply. N. J. Nelson, foreman. 2

WANTED — STICKER MAN IN PLANING mill; good, pay; steady work to right party; state experience and pay expected. Address N, box 125, TIMES OFFICE. 1

WANTED—SOLICITORS; WILL PAY SALary and commission to the right men. Apply ROYAL DYE WORKS, 1432 W. Jefferson.

WANTED—AUTO TOP BUILDERS; TWO men, experienced in building automobile tops. Apply CHANSLOR & LYONS, 946 S. Main st.

WANTED—COMMERCIAL TEACHER, $1200; manual training, $1200; science (Cal.) $1200; Latin, German (Texas.) PISK TEACHERS' AGENCY, 128 Douglas Bldg. x31

WANTED—EXPERIENCED MARKER AND Distributor; also young man for apprentice. NEW METHOD LAUNDRY, 6th and San Julian. 31

WANTED—FOUR EXPERIENCED HARD surface sanders; state age and where previously employed. Address N, box 41, TIMES OFFICE. 31

WANTED—A GOOD STEADY MAN, GOOD cook, gentile, with good habits; $40 month; with board and room. H. J. OLSEN, Sierra Madre, Cal. x30

WANTED—YOUNG MAN TO WORK IN stock room; good chance for advancement; also errand boy with wheel. Apply SUPT., Parmelee-Dohrmann Co., 436 S. Broadway. 30

WANTED—EXPERIENCED MAN FOR DRY cleaning and steam cleaning; no others need apply. ANGELUS DYE WORKS, 761-3 E. 9th st. 31

WANTED—PRINTER, WHO CAN DO GOOD work; state qualifications and wages expected. ONTARIO RECORD, Ontario.

WANTED—LAUNDRY FOREMAN, FIRST-class city reference required; also first-class flat work washer wanted. Address O, box 194, TIMES OFFICE. 31

WANTED—DRIVER ABOUT 5 YEARS OLD who has had experience in handling furniture and household goods. OVERELL'S, corner Seventh and Main sts. x30

WANTED—A PHYSICIAN, GOOD APpearance, position in local office; not an advertising concern. Call 424 S. BROADWAY, suite 411. 29

WANTED—MAN WHO CAN REPAIR furniture and lay floor coverings for furniture house near Los Angeles. Address N, box 12, TIMES OFFICE.

WANTED—SERVICES OF PARTY WHO can talk Russian to assist in sale of Los Angeles homes. JOHN DEERE, 264 South Thomas st., Pomona, Cal.

WANTED—10 LABORERS, $2 TO $2.50; CALL early; man and wife, janitor and laundress; SWEDISH EMPLOYMENT BUREAU, 161½ S. Broadway. 31

WANTED—JANITOR, EXPERIENCED IN office work, city references required. Apply SUPT., Union Trust Bldg., 4th and Spring st.

WANTED—ERRAND BOY, AGE 12 TO 14, living S. home. References. 210 WILCOX BLDG., or Phone A1682 or Main 1852.

WANTED—FIVE YOUNG MEN WITH WHEELS AT ONCE. APPLY 118 W. THIRD ST.

WANTED—3 FIRST-CLASS PANTS OPERators, good pay, steady work. 223 W. SECOND ST., room 114.

WANTED — MAN FOR EXCAVATING; long job. Call at 1140 W. 28TH ST. Come early. W. L. Truitt. 30

WANTED—GOOD SECOND HAND ON bakes. FLOAT BAKING CO., 711 West Wash Washington st. 30

WANTED—COLORED PORTER. HAMman Turkish Baths, barber shop, 205 S. BROADWAY.

WANTED—STICKER MAN AT PASADENA MANUFACTURING CO., 151 S. Broadway, Pasadena.

WANTED—GOOD MANAGER, REAL ESTATE office; apply 306 LANKERSHIM BLDG., Los Angeles Cal. x30

WANTED—20 FIRST-CLASS CARPENTERS at Patton and San Bernardino. Apply F. O. ENGSTROM CO., E. 9th and Beaton sts. x2

WANTED—AT ONCE, EXPERIENCED trunk maker. Call at LEVY'S, 129 S. Spring. Broadway 1291. 30

WANTED—EXPERIENCED MARKER AND distributor. Address J. X. B. LAUNDRY, 10th and I sts., San Diego, Cal. x31

WANTED—ERRAND BOY WITH WHEEL. Call DETMER WOOLEN CO., 512 S. Broadway. x31

WANTED—GOOD PLUMBER; ALSO FIRST-CLASS metal worker. Call early. 216 S. FIGUEROA. 31

WANTED—SALESMAN FOR LINING DEpartment; must have good experience. J. S. HALE CO., 345 S. Spring. x30

WANTED—TO GET IN TOUCH WITH AN able promotor. Address N, box 11, TIMES OFFICE. 31

WANTED — FIRST-CLASS BUSHELMAN. Apply at once. A. GREENE & SON, 107½ N. Main st. x29

WANTED — AT ONCE, BOY WITH BIcycle. Apply E. W. REYNOLDS CO., 342 S. Broadway. 29

WANTED—EXPERIENCED YOUNG MAN IN third-class postoffice in country. Apply with references to G, box 128, TIMES OFFICE. 1

WANTED—BOY WITH WHEEL. DON'T phone. Apply WESTERN LITHOGRAPH CO., 606 E. 2ND ST.

WANTED—SOLICITOR FOR DYE WORKS. Apply PALM DYE WORKS, 2120 W. Pico. 1

WANTED—A PRESSER. CALL AT 613 W. SIXTH ST. 30

WANTED — A TAILOR. ALL-AROUND man, steady work. 2362 S. GRAND. 30

WANTED—EXPERIENCED BUSHELMAN BUFFALO WOOLEN CO., 242 S. Spring. 30

WANTED—EXPERIENCED PLUMBER'S helper. Call 2372 WEST 20TH ST. 30

WANTED—TELLER FOR COUNTRY BANK. Fine good future. 218 GERMAIN BLDG. 31

WANTED—DELIVERY BOY WITH WHEEL. Apply 228 W. 3RD ST. $5 week. 29

WANTED—BOY TO CARRY TIMES ROUTE. Apply 1134 WALL ST.

WANTED—BOYS AT ED HERWICK, 1234 EAST 6TH ST. 30

WANTED—Help, Male.

Note—Applicants for positions are advised not to enclose original recommendations in answer to ads. Send duplicates only

WANTED—
HUMMEL BROS. & CO.,
A Strictly First-class Agency,
All Kinds of Help Promptly Furnished.
Your Orders Solicited.
116 EAST SECOND STREET.
Between Main and Los Angeles sts.
Largest and best-equipped offices on Pacific Coast.
SUNSET MAIN 589.
HOME PHONE 10702.

Cement plasterer, $4, and found; free fare; janitor, city $50; house carpenters, city and country, $3.50; upholsterer, $5.50; cabinet maker factory, $2.50; plasterers, $4.50 a day; camp blacksmith, $3 and found; horse clipper, 30c per head; man and wife, ranch and cook, $50 and $60, etc.; married man, ranch, $35 and house; married man, orchard, $45 and house; woodsplitters, $2 day; boy with wheel, $30; hotel window washer, $60 and found. Ranch teamsters, $30, etc.; milkers, $40, etc.; men for orchard, $30, etc., laborers, city, $1.75; cement finisher, $4; carriage painter, helper, $2.25 day.

HOTEL DEPARTMENT.

Waiters, boarding house, oil fields, $35, etc.; camp flunky, mine, $35, etc.; pantryman, hot springs, $25, etc.; fare advanced. Man and wife, hotel, laundry work, experienced, $60, etc., marker and sorter, laundry, $15; ranch cook, $35, etc.; baker's helper, $7 and meals; short order cook, hotel, country, $40, etc.; dishwasher, $7 and $4; waiter, hospital, $25, etc. x30

WANTED—6 BUSHELMEN TO WORK ON LADIES' COATS IN ALTERATION DEPARTMENT OF THE NEW YORK CLOAK AND SUIT HOUSE, 237 S. BROADWAY. BEST WAGES PAID. APPLY MADAM SHAW, HEAD FITTER, FOURTH FLOOR. x30

WANTED — POSITION SECURED FREE. Why search the city for positions or pay large fee, then wait, when you can be a member of our association for 25c a month and receive free assistance in securing employment?

Employers needing competent help can secure such through our office. Free information to strangers concerning work, wages paid, board, room, etc. See SECRETARY. EMPLOYERS PROTECTIVE ASSOCIATION, 213-215 Byrne Bldg., 253 S. Broadway. 30

WANTED—JAPANESE.
PACIFIC EMPLOYMENT CO.
Leading agency and contract office.
Phones Home 21075, Main 1714.
House and window cleaning department.
ATTENTION — Beware of imitators who are using our firm name. "PACIFIC."
x* 521 W. Sixth st., Los Angeles, Cal.

WANTED — TELEPHONE REPAIR MAN, $125 gold per month, steady work. Take charge small magneto exchange. Good chance for sober, industrious man. Excellent accommodations, fine climate, altitude 4000 ft. Address LABOR BUREAU, the Cananea Consolidated Copper Co., S. A., Cananea, Sonora, Mex. x30

WANTED—NOTICE TO ARCHITECTURAL draughtsmen. A first-class designer on brick and frame dwellings, store buildings, etc., town; wanted as a partner or on commission, no salary. Plenty of work in sight. Must be temperate. Address N, box 171, TIMES OFFICE, for particulars. x31

WANTED—JAPANESE.
CENTRAL EMPLOYMENT OFFICE.
Phone A3196 E. THIRD, corner Main st.
ALL KINDS OF JAPANESE HELP
Furnished by the day, week or month. Ring us up.
MAIN 3724. x*

WANTED—FOREMAN CARPENTER, BUNgalow; good pay; non-union; 9 hours; must be experienced and result getter; no duke need apply. State job for right party. State experience, pay expected and where now employed. Address N, box 194, TIMES OFFICE. 31

WANTED—
JAPANESE EMPLOYMENT AGENCY,
125-127 S. Olive st. Home Phone Main 3724.
COOKS, WAITERS, PORTERS, ETC.
Ranch hands, gardeners and chicken ranches.
HOUR OR DAY, CONTRACT.

WANTED — UP TO DATE DRY GOODS salesman, not over 35, to travel in Southern California. Must furnish good references; salary $75 and expenses. Rapid advancement for man who can make good otherwise don't apply. 322 BYRNE BLDG.

WANTED—TWO STEADY SOLICITORS OF good appearance to travel with experienced deliverman and take orders for high grade stereoscopes and views. Permanent connection. Pleasant business. MILLER, 331 South Flower st. x*

WANTED—YOUNG MAN, WHO HAS HAD some experience as machinist, to learn artistic trade, making jeweler's tools. ANGELUS JEWELRY MFG. CO., 128 E. Jefferson. x30

WANTED—GOOD LIVE STOCK SALESMAN for Pasadena and vicinity. Don't apply unless you can deliver the goods. CALIFORNIA BUILDING & INVESTMENT CO., 16 South Raymond ave., Pasadena. x30

WANTED—FIRST-CLASS PAINTERS TO work for us—part wages to apply on lot—part cash. See Edward McCarthy, 85th street and Hooper ave., branch office of THE McCARTHY COMPANY. x1

WANTED—ALL KINDS OF TEMPORARY BOOKKEEPING AND OFFICE WORK PROMPTLY ATTENDED TO; BALANCES AND STATEMENTS A SPECIALTY. ADDRESS N, BOX 130, TIMES OFFICE. 31

WANTED—SHINGLER, COUNTRY, $4; TINner, country, $4; carpenters, $3.50; man to help plaster, $3; stenciler, $3.50; $50 SECURITY AGENCY, 234 Bryson Bldg. 146 S. Spring. 30

WANTED—A BRIGHT YOUNG MAN FOR soliciting and delivering; must have some experience in this line. Apply at once. ANGELUS DYE WORKS, 761-3 EAST 9TH ST. 30

WANTED—GOOD PAINTER; STEADY work. Call 922 W. EIGHTH. 29

WANTED—Help, Male and Female. (Investment Required.)

WANTED—BY AN ESTABLISHED JOBbing house, an experienced man with good references; who can take complete charge of the office. Investment of $2000 to $10,000 required. Particulars on interview. Address R, box 197, TIMES BRANCH OFFICE. 31

WANTED—A HUSTLING LADY OR GENtleman to take half interest in good business. Would prefer a salesman. A fine opening for the right party. Room 401 LISSNER BLDG., 324 S. Spring st. x2

WANTED—STEADY MAN IN OLD ESTABlished light manufacturing business; will pay you good wages; small investment required. Particulars 218 S. Broadway, offices 27-28.

WANTED—MAN FOR GOOD LAUNDRY route, cheap; good reason for selling. Pays $25 a week. Call 223 LISSNER BLDG. 30

WANTED—Help, Female.

WANTED—NEAT YOUNG GIRL FOR GENeral housework in small family, $20 per month. Call 2321 W. 28TH PLACE. 31

WANTED—GIRL TO DO GENERAL HOUSEwork, 1260 W. SEVENTH ST. Home 'Phone 21709. 1

WANTED—GIRL TO ASSIST WITH GENeral housework, 2 adults, 1 child. 615 E. 22ND ST. 30

WANTED—EXPERIENCED FINISHERS TO sew on ladies' furs. COLBURN'S, 344 S. Broadway.

WANTED — WAITRESS, EXPERIENCED, from 11-2 and from 5-8, $4.50 a week. 608 W. SIXTH ST. 31

WANTED—GIRL FOR GENERAL HOUSEwork or to assist. 2842 ELLENDALE PLACE.

WANTED — MIDDLE-AGED WOMAN OR young girl to assist with housework and care of baby, $15. 'PHONE 2846. 1

WANTED—GIRL TO ASSIST WITH HOUSEwork and care of baby, $15 per month. 2711 WALL ST. 31

WANTED—A VEST AND BUTTON HOLE maker. 718 WEST 1ST ST., cottage A, in rear.

WANTED—SALESLADY FOR DEMONSTRATing jewelry and rings; must be first-class. J. M. HALE CO., 345 S. Broadway. x30

WANTED—A GIRL FOR LIGHT HOUSEwork. Two in family. HOME PHONE 5819. 29

WANTED—SIX YOUNG LADIES. Address BOSTON MOVING PICTURE CO., Santa Barbara, Cal. 31

WANTED—YOUNG GIRL FOR HOUSEwork; sleep at home. 1218 ORANGE ST. 31822. 30

WANTED—AN A1 SALESLADY TO MANage notion department. 510 GERMAIN BLDG. 31

WANTED—COLORED GIRL, REFERENCES, small wages. Call 425 N. GRAND, Flat A.

WANTED—TWO NURSES FOR SANITARium, $20 month. 510 GERMAIN BLDG. 31

WANTED—A SHIRT FOLDER. DIAMOND LAUNDRY CO., 241 E. Fifth. 31

WANTED—EARLY GIRLS. J. M. HALE CO., 345 S. Broadway.

WANTED—YOUNG WOMAN TO ASSIST IN general housework. PHONE 51649. 30

WANTED—GIRLS IN CANDY DEPARTment, KAHN-BECK CO., 600 Aliso st. 31

WANTED — LADY TO WORK IN ART store. Apply at 2175 N. BROADWAY. 30

WANTED—TAILORESS TO WORK ON coats. Apply BENIOFF, 625 S. Hill. 31

WANTED—Help, Female.

Note—Applicants for positions are advised not to enclose original recommendations in answer to ads. Send duplicates only

WANTED — GIRL WHO UNDERSTANDS how to repair dolls. Apply SUPERINTENDENT, Broadway Department Store. x30

WANTED — HAIRDRESSER, COUNTRY, fare advanced, $9 a week and room; seamstress, $1.50 to $2.50 a day; presser on women's clothes, $10 and $13 a week; compositor, country paper, $9 a week; kitchen helper, country hotel, $30 etc.; linen room woman, hotel, $25 etc.; pantrywoman, hotel, $30 etc.; waitress, restaurant, $10 a week; chambermaid, $25 etc.; nurse girl, few hours a day, $5 week; housegirls, $20 to $30 each. HUMMEL BROS. & CO., 116 E. Second st. x30

WANTED—HOUSEGIRL, COTTAGE, BOYLE Heights, home nights, $6 week; cook, some housework, no washing, family of 3, $35; housegirl, good cook, family two, modern flat, $25; 2 arm waitresses, $10 week; nurse, baby, home nights, $5 week; girl to assist, family of 7, cottage, $20; working housekeeper, 2 business people, $30; good home; many other choice orders at best wages. MRS. FAIRTENT'S (formerly Miss Day.) 218 S. Broadway. x30

WANTED — WOMAN STENOGRAPHER; must be rapid on machine and have several years' business training, so as to be able to take charge of correspondence and collections; give previous work. Address R, box 2, TIMES OFFICE. 31

WANTED—
Stenographer and typewriter; one thoroughly acquainted with automobile business.
AUTOMOBILE CLEARING-HOUSE ASS'N.,
631 S. Main st.

WANTED — NICE-APPEARING MIDDLEaged ladies to sell fast-selling article to ladies; article sells for $1; commission 50 per cent. Call 11-12 Saturday, 301 CITIZENS' NATIONAL BANK BLDG.

WANTED—LADIES TO DO PIECE WORK at home, make our novelties, part or full time. Steady employment; pay $10 to $20 weekly. NATIONAL ART NOVELTY EXCHANGE, 219 N. Broadway. x*

WANTED—STRONG GIRL TO ASSIST with housework and care for children. Apply 319 S. MRS. W. TARR. Grading ave., Sierra Madre. Get off car at Lima st. 'Phone Home Black 13. x*

WANTED—FIRST-CLASS MACHINE OPERator for tailored jackets; one with a general knowledge of dressmaking; young person with local experience. A. GREENE & SON, 107½ N. Main st. 229

WANTED—COOK AND SECOND GIRL, $25, $20 etc.; 46 housegirls, $20, $25; woman, assist, $15, $20; many other places.
SWEDISH EMPLOYMENT BUREAU,
161½ S. Broadway.

WANTED—12 EXPERIENCED CHOCOLATE dippers, all kinds of laundry help, experienced pressers, general help, $20 to $25; others. MRS. CLARE'S EMPLOYMENT, 234 S. Broadway. 'Phone Main 3287. 30

WANTED—GOOD STENOGRAPHER WHO has had credit department experience and who is familiar with ledger work; give references and salary expected. Address N, box 200, TIMES OFFICE. 31

WANTED—LADIES MAKE BIG MONEY selling coupons. Work all or part of their time. Call HAUSSLER'S STUDIO, 107 N. Spring. 31

WANTED—A WOMAN TO DO GENERAL housework for lady living alone; state wages expected. Address MRS. A. MEYERS, Los Angeles, Cal. Station V. 30

WANTED—LADIES, FLORENTINE HAIRdressing college, corner Broadway, entrance 227 Mercantile Place. See "Instruction Course," ad. 30

WANTED — TEACHERS FOR CITY AND country schools; if you could help us prepare you. BOYNTON TEACHERS' AGENCY, 525 Stimson Blk. x*

WANTED—GOOD LIVE BUSINESS WOMAN to sell stock in our company. CALIFORNIA BUILDING & INVESTMENT CO., 16 S. Raymond ave., Pasadena. x*

WANTED — SMALL GIRL FOR COMpanion; one who is in need of good home; will send to school. 'Phone F5485, or address C. H., 204 W. 11TH ST. 1

WANTED — HOTEL WAITRESSES, $25 cafe waitresses, $20; chambermaids, $25; hotel linen-room girl, $25; hurry. SECURITY AGENCY, 234 Bryson Bldg., 145 Spring. 30

WANTED—WOMEN TO WORK IN FRUIT; GOOD WAGES; STEADY WORK. CAL. FRUIT CANNERS' ASS'N., MACY AND MISSION ROAD.

WANTED—AT ONCE, EXPERIENCED OPerator on skirts; can make from $12 to $15 a week. ROSENTHAL & SALZMAN, 120 S. Broadway. x*

WANTED—FIRST-CLASS SHIRT FINISHer, collar girls, body ironers, angelus girls, and other help. Call at once. YOSEMITE LAUNDRY CO., Pasadena. x30

WANTED—YOUNG GIRL TO LOOK AFTER STOCK; ALSO COLORED GIRL TO RUN ERRANDS IN DRESSMAKING ESTABLISHMENT. TERRILL, 749 S. BROADWAY. 30

WANTED — LADIES TO MAKE $2.50 PER day selling Autoshine; something new; sells on sight. Apply AUTOSHINE CO., 6710 Vermont ave. 31

WANTED—COMPETENT GIRL FOR GENeral housework in small family in Hollywood; light work; no cooking; no washing. $25. TEL. HOME 57169.

WANTED — AN EXPERIENCED WAITress, $10 per week; steady. Come prepared to go to work. THE BLUE BELL, 419 S. Hill st. 29

WANTED—AN EXPERIENCED LAUNDRess with reference; day work. Call between 8 and 9 mornings. 1326 ST. ANDREWS PLACE.

WANTED—GIRLS FROM 14 TO 18 YEARS of age, no experience required; wages from $5 to $8 a week. Apply this morning, second floor, HEPPNER BLDG.

WANTED—STENOGRAPHER, FAMILIAR with fire insurance, good position, $30 to start. Address R, box 5, TIMES OFFICE. 31

WANTED—GIRL TO ASSIST IN HOUSEwork, good home and small wages; Hollywood. Address M, box 189, TIMES OFFICE. 1

WANTED—GIRL, ABOUT 16, FOR LIGHT housework, from 8 until 12. Call morning, 445 W. 33D. 1

WANTED — 3 A-1 PANTS FINISHERS; ladies' good wages; steady work. 223 W. SECOND ST., room 114. 1

WANTED—GIRL OR WOMAN FOR COOK and general housekeeper. Call on H. K. M'CONNELL, 223 Bryson Bldg. x29

WANTED — GIRL TO OPERATE DIE press machine. R. W. PRIDHAM, 112 Center st. 30

WANTED—GIRLS TO WORK IN BINDERY. Permanent position. Don't phone. WESTERN LITHOGRAPH CO., 606 E. 2nd st. x*

WANTED — AN EXPERIENCED SKIRT girl. N. KRYSTAL, 444 S. Broadway, room 300. 30

WANTED — LADIES AND GIRLS TO stamp transfers; home work; reliable firm. 324 MASON BLDG., 223 W. Fourth st. 30

WANTED—WAITRESSES, PASTRY COOKS, restaurant cooks, ranch cooks, chambermaids, housegirls, etc. 124 E. SECOND. x30

WANTED—EXPERIENCED FANCY IRONers, good wages, steady work. Apply ANGELUS DYE WORKS, 761-3 E. Ninth. 29

WANTED—A LADY TO WORK ON HALF in shooting gallery. 231 E. 5TH ST. 31

WANTED—2 CHAMBERMAIDS. 343 NORTH MAIN. 30

WANTED—Help, Male and Female.

WANTED—ALL COLORED WOMEN, DOmestics, cooks, waitresses, chambermaids, laundresses, second girl, nurse girl, from $15 to $40 month; restaurants, cafes

Classified Liners.

WANTED—
To Purchase, Real Estate.

WANTED—

A PROPOSITION
FOR BIG OWNERS.

I'm looking for a man who owns a tract or body of land and wants a live selling agent to handle it for him.

I would expect such an owner to investigate me pretty thoroughly and demand a guarantee of me for my part I would be interested only in a proposition that

(1) Appealed to my judgment as being financially marketable.

(2.) Terms to myself being liberal.

(3.) Proposition large enough to warrant big earnest effort.

I have been a chief factor in making several million dollars for my clients the past four years and have made sufficient myself to be responsible for any ordinary contract.

I have returned from an extended vacation and am prepared to make a campaign that ought to fetch the dollars.

I would like to have a talk with owners whose property is of the kind outlined—no obligations on either part being implied by an interview.

State time, place and name, and I will call. Address Box 215, TIMES OFFICE. x30

WANTED—TO PROPERTY OWNERS.

We have purchasers for the following properties, and if you can supply any of them let us hear from you.

A set of 6-room, west, close district, $2500 to $3000; $500 down, $25 per month.

WANT—4-room, southwest, $1400; cash; must be a bargain.

WANT $2500 lot for automobile.

WANT—5 or 6-room, between Sunset and Temple, $2500; $300 down, $25 per month.

WANT—Monthly-income for Long Beach lots and part cash.

WANT—10 acres State land, with water.

WANT—5-room, northwest, $2000, $300 down, $25 per month.

WANT—4 or 5-room, south or west, not over $2500, $25 down, $15 per month.

WANT—4 or 5-room, southwest, $2000, or less; $300 down, $20 per month.

Call and see us, or write, giving full description.

CALIFORNIA
COMMERCIAL EXCHANGE,
213 Delta Bldg.

WANTED—I WILL PAY $1200 CASH FOR A LOT WEST OF ARLINGTON ST., ADAMS TO PICO, AND BUILD RIGHT AWAY. AGENTS OR OWNERS GET BUSY. ADDRESS A, BOX 217, TIMES BRANCH OFFICE. x30

WANTED—TO PURCHASE, TRACT OF IRRIGATED or irrigable land; conditions and terms must be right; owner preferred. Address J, box 231, TIMES BRANCH OFFICE. x30

WANTED—LOT EAST OF MAIN ST., BUT fairly close in; will pay about $2000 cash and build at once. Address R, box 212, TIMES BRANCH OFFICE. x30

WANTED—
Miscellaneous.

WANTED—

WE POSITIVELY PAY
HIGHEST PRICES
FOR LADIES' AND GENTLEMEN'S GOOD SECOND-HAND CLOTHING, SHOES, FURNITURE, SALES, ETC. WE ALSO BUY, FURNITURE, CARPETS AND ALL MANNER OF HOUSEHOLD GOODS; ALSO STOCKS AND FIXTURES. WE MOVE QUICK. PAC. CALS. PROMPTLY ATTENDED. PHONES MAIN 283. NOTE—NO CARDS OR CALLS WILL RECEIVE PROMPT ATTENTION. x30

WANTED — WE PAY MORE CASH FOR furniture, household goods, merchandise, etc., than any firm in the city. Square dealing. Also sell on commission, cash advanced on consignments. Largest and oldest established auction house in California. BRADLEY, 220-222 S. Main st. Phone Main 1259. x

WANTED—IF YOU WANT TO REALIZE highest possible price for your furniture or household goods, either part or entire, call, cash, call or telephone REED & HAMMOND, 317-19 S. Spring. Finest auction-rooms in California. We sell anything. Both phones 1270. x

WANTED—
COLTRAIN'S
320-322 S. MAIN.

We pay one-third more than others for household goods, one piece or household. Phone us. HOME PHONE, MAIN 1117. x

WANTED—
JAMES COLGAN & CO.,
1, 3, 5 Fergusson second-hand store.
Highest prices paid for entire contents of household and office furniture. MAIN 264, F2264. x

WANTED — SELL OR EXCHANGE YOUR old furniture; we have thousands of good second-hand bargains to offer; 10 to 16 Main 1117. Home Phone. COLTRAIN FURNITURE CO., 320-322 S. Main. x

WANTED — DIAMONDS, JEWELRY, ETC. We pay best prices; also loan money. ARMS & CO., 204 W. 4th st. Phone Main 1447. x

WANTED—DIAMONDS, JEWELRY, ETC.; pay cash; get my offer; fair dealing. H. C. KERN, 142 S. Broadway, room 416. F1824. x

WANTED — DIAMONDS; PAY HIGHEST cash price; get our offer; fair, polite treatment. H. E. MUSSER, 417 O. T. Johnson Bldg. x

WANTED — DIAMONDS, ANTIQUE JEWELRY, old gold, spot cash; no red tape. Highest prices. S. H. SCHEPPS, 421 S. Broadway. x

WANTED—HIGHEST CASH PRICE PAID for household goods of every description; any amount. L. A. AUCTION AND COM. CO., 344 S. Broadway. x

WANTED—TO BUY YOUR HOME OR OFfice furniture, showcases, etc.; highest prices; cash or exchange. EKKELS BROS., 317 S. Main. F2718. Main 1259. x

WANTED — LADIES' AND GENTLEMEN'S SECOND HAND CLOTHING. HIGHEST PRICES PAID. BROADWAY 4134. HOME F2667. x

WANTED — TO BUY SECOND HAND wagons or furniture; any amount. Home phone, BROADWAY 6284. x

WANTED—DIAMONDS, OLD GOLD, JEWELRY; highest price and a fair deal. H. B. CROUCH, mfg. jeweler, 326 S. Broadway. x

WANTED—TOP PRICES PAID FOR MEN'S SECOND-HAND CLOTHING. 344 S. SPRING. MAIN 405; F2405. x

WANTED — TO PURCHASE A COMPLETE furniture outfit, 6 to 8 rooms. HOME 2366. x

WANTED—ANTIQUE JEWELRY, SILVERware, English plate, lustre, old prints, paintings, bric-a-brac, etc., at 414 W. 6TH ST. x

WANTED — LADIES' GENT'S CLOTHING. High price. 239 S. SPRING. M. 2487. F2667. x

WANTED—CASH PAID FOR FEATHER beds. 753 SAN PEDRO. Main 1246. Home F1246. x

WANTED—HIGHEST PRICES PAID FOR all kinds furniture. 644 S. Main. Phone F1262. x

WANTED—
Miscellaneous.

WANTED—WE HAVE CLIENTS FOR FURnished and unfurnished houses, flats and cottages; list with rental department. H. J. MILLER & CO., 345 S. Main. Phone F1262. x

WANTED—ALL THE EMPTY OIL BARrels in Southern California; highest cash price paid. PLANET OIL CO., 420 East 6th st. x

WANTED—A JAPANESE WANTED, PRIvate teacher for every other night after 8 o'clock, not too far from Omaha street. Address J, box 213, TIMES OFFICE. x

WANTED—SMALL CHILDREN TO BOARD; a mother's care given, in a private home. 234 W. 8TH PLACE, South 2884. x

WANTED—SMALL GIRL TO CARE FOR will send to school; fine modern home. Address J, box 214, TIMES OFFICE. x

WANTED — PAPERING, $2.75 A ROOM; tinting, $1.65; painting equally as cheap. Tel. West 1408. 1317 S. BONNIE BRAE. x

WANTED—TO PURCHASE, OFFICE WALL map holder. PHONE MAIN 9656. Phone F1262. x

WANTED—CHILD TO BOARD AND CARE for. 1149 WALL ST., near 12th. x

TO LET—
Furnished Rooms.

TO LET—HOUSEKEEPING ROOMS, BEAUtifully located private home; board if desired. Phone EAST 478. x

TO LET—HOTEL GLADSTONE, NEATLY furnished, centrally located, $2 week and up. 553½ S. MAIN ST. x

TO LET—FURNISHED ROOMS, MODERN, bath, etc.; also housekeeping, reasonable. 44 1/2 E. 16TH ST., near Main. x

TO LET—PLEASANT SUNNY ROOM FOR gentleman, private home. 719 WEST 2ND. x

TO LET—$1.5 WEEK EACH FURNISHED housekeeping rooms, bath. 148 EAST PICO. x

TO LET—MOST DESIRABLE HOUSEKEEPing rooms in town for the money, $2.50 per week up. 552 WEST WASHINGTON. x

TO LET—NICELY FURNISHED ROOM, private family; board if desired. PHONE EAST. x

TO LET — SINGLE AND HOUSEKEEPING rooms. THE CRANBROOK, 506 S. Flower. x

TO LET—TWO FURNISHED ROOMS FOR housekeeping. 656 S. SPRING. x

TO LET—SUNNY FRONT BEDROOM, CALL 2826 W. PICO ST., corner Harvard. x

TO LET — MODERN OUTSIDE ROOMS; reasonable. 921 S. OLIVE. x

TO LET—
Furnished Rooms.

TO LET—2 NICELY FURNISHED FRONT rooms, upstairs in private home; gas, electricity, phone, bath, etc.; University car line; several other lines within one block; walking distance of downtown; positively no housekeeping; good cafe within one block. 126 S. FLOWER ST. Home 'Phone F2925. x

TO LET—$12 UP. NICELY FURNISHED rooms, bath and phone. 234 S. HILL ST., bet. 3rd and 4th. THE OREGON. x

TO LET—A NICELY FURNISHED FRONT room with alcove, suitable for 2; close in. CALL 1178 S. OLIVE ST. x

TO LET—LARGE FRONT ROOM, NEWLY furnished, every convenience, suitable for two gentlemen. 923½ S. FIGUEROA. x

TO LET—LARGE FRONT ROOM, VERY convenient for housekeeping; well located; rent $8 per month. 1029 S. BROADWAY. x

TO LET—CLOSE IN, 3 SUNNY FRONT rooms, furnished for housekeeping; no children. 228 CLAY ST. x

TO LET—ROOMS, 65C TO $1.25 PER WEEK. 1107 W. 11TH ST. x

TO LET—
Unfurnished Rooms.

TO LET—EXCEPTIONALLY LARGE SUNlight, airy, front bedroom, for refined married couple, comforts and conveniences of home; furnace heat, constant hot bath, especial attention given to home table. Reference exchanged. 1127 ALVARADO. x

TO LET—3 UNFURNISHED ROOMS WITH private bath. 114 S. FIGUEROA. x

TO LET—
Furnished or Unfurnished.

TO LET—TWO FURNISHED OR UNFURnished rooms. 1445½ SAN JULIAN ST. x

TO LET—
Flats.

TO LET—$18 MONTHLY, 5-ROOM MODERN flat, unfurnished; gas, bath, electricity, very SUNNY; 1 block car; beautiful residence st. WHY PAY CAR FARE? A SNAP IF taken at once. Key at 234 S. FIGUEROA ST. x

TO LET—CLOSE-IN, FIRST-CLASS 4 AND 5-room flats, in 1 of healthy and respectable neighborhood; rent from $16 to $20 and no car fare to pay. Phone A1734. Call between 11 and 12 a.m. and 3 and 4 p.m. HUBBELL INVESTMENT CO., 502 Bullard Blk. x

TO LET—$14 TO $15 MONTHLY, STRICTLY modern 5-room flats on W. First and Diamond sts. apply 913 DIAMOND ST., for key. West second-st. car to Figueroa. Main 1946. x

TO LET—MODERN 3 ROOM FLATS, HAVing their own private bath, toilet, back and front entrance. 1219½ HOBART BLVD. A1940. West 5195. $7 and $10. x30

TO LET—4-ROOM UPPER SUNNY MODern flat, $25, lower 5-room $20. Excellent locality, 15 minutes' cut. See them at 2320½ ARGYLE AVE. x

TO LET—MODERN 4-ROOM UPPER FLAT, 18th and Normandie; east front; large porch; good neighborhood; $12.50, water paid; worth $20. 'PHONE A1708. x30

TO LET—CHEAP, A BEAUTIFUL NEW, sunny flat at 1110 Magnolia ave.; hardwood floors, wall beds, cabinet kitchen; the best on the market; no children. x30

TO LET—3-ROOM APARTMENT FLAT, 1625 S. Alvarado st., wall beds, gas range, hardwood floors, linoleum, kitchen, bath. McGARRY REALTY CO., 301 Bryson Bldg. x

TO LET—NEW, MODERN COTTAGE FLAT, 5 rooms and bath; hardwood floors, walking distance. 744 STEWART, near W. Seventh cars. 'Phone 52734. x

TO LET—A 5-ROOM MODERN COTTAGE flat, all conveniences, in block from St. Paul's ave. 534 E. 36TH ST. Rent $16, water paid. 'Phone Main 3509. x

TO LET—4-ROOM FLAT; ADULTS; ONLY $13, completely furnished; $20; 4 rooms, $22; or 10 rooms, $35. J. A. DAVIS, Huntington Park. x30

TO LET—434B TOWNE AVE., IN REAR, IN good condition, 4 rooms, ground floor, 3 rooms upstairs; rent $12. MAIN 9063, HOME 50263. x3

TO LET—5-ROOM FLAT, CONVENIENT AS cottage, everything new and clean, close in, healthful hill section. 212 N. GRAND AVE. x

TO LET—MODERN 6-ROOM FLAT, CLOSE in, nice neighborhood, 1430 E. L. A. ST. 'Phones A5341, Main 4397. 1

TO LET—MODERN 5-ROOM FLAT, IN Westlake. 641 S. BONNIE BRAE. 'Phone 56436. 1

TO LET—REASONABLE, BY OWNER; MODern 6-room flat, nearly new. Apply 'phone WEST 5042. x

TO LET—$18.50, $21.50, ELEGANT 5-ROOM flats, unusually well lighted; wall beds, rugs, table, all modern utilities. 462 LUCAS. x

TO LET—5-ROOM LOWER MODERN COTtage flat, lawn, chicken yard, shed. 1626 MAPLE AVE. x

TO LET—$20, $22; NEW 4-ROOM FLATS; flooded with sunshine; 2 wall beds. 1345 CROWN HILL. 'Phone 52291. x

TO LET—LOWER 5-ROOM FLAT IN A-1 condition, close in. 939 VALENCIA ST. x

TO LET—6-ROOM MODERN FLAT, $20. 1219 W. Sixth st. Inquire 214 N. BEAUDRY AVE. x

TO LET—COSY MODERN 3-ROOM FLAT, $15. 136 E. DALY, East Los Angeles. x

TO LET—MODERN 3-ROOM FLAT, CLOSE in, $11. 841½ HEMLOCK ST. x

TO LET—UNFURNISHED 4-ROOM FLAT; easy walking distance. 546 FREMONT. x

TO LET — CLOSE-IN 6-ROOM FLAT, NO dogs, no children. 1121 FIGUEROA. x

TO LET — MODERN COSY 3-ROOM FLAT, $11. 841½ HEMLOCK, near Central. x

TO LET—6-ROOM UPPER UNFURNISHED flat; modern, $25. 1837 S. FLOWER. x

TO LET—MODERN 3-ROOM FLAT. APply 1215 W. 11TH ST. 1

TO LET—A SUNNY 3-ROOM FLAT. APply 1040 BLAINE ST. 1

TO LET—
Furnished Flats.

TO LET—NEW COTTAGE FLAT, (FURNISHed;) 3 large rooms, pantry, bath, screen porch; gas, electricity, $15 month, water paid; adults only. 121 E. 21ST ST. x

TO LET—FURNISHED, 4-ROOM FLAT, with piano; east front; very attractive; two car lines. Take Bimini Hot Springs car. 161 COMMONWEALTH AVE. Rent $25. x

TO LET—FURNISHED SIX-ROOM FLAT, Westlake district. 1544½ W. 7TH ST. Home 52218. x

TO LET—FURNISHED 4-ROOM MODERN flat, cheap; no children. Phone SOUTH 4852. x

TO LET—HANDSOMELY FURNISHED 4-room flat; sunny and modern; adults, 1409 W. SEVENTH. x

TO LET — 4-ROOM FURNISHED FLAT, near Westlake Park. Inquire 2222 W. EIGHTH ST. 1

TO LET—
Furnished Flats.

TO LET—MARCELLA APTS., JUST OPENed, 223 S. Flower. One, two and three rooms en suite or single. Steam heat, large kitchens, everything modern and down to date. Single rooms, $15; apartments, $25 and up. Phone Broadway 2126. MRS. A. ASHTON, Mgr. x30

TO LET—AT OCEAN PARK, MARINE APTS. New, modern, up-to-date apartments, 2 and 3 rooms, private bath for each. Elegantly furnished for housekeeping; just completed and one of the best-appointed apartments in Southern California. Phone 1 for SMITH ST. and SPEEDWAY. x

TO LET—NEW, FINELY FURNISHED 2-room flats, new plan, convenient as cottage; they certainly are cosy, sunny, healthy, right. M'PHAIL APARTMENTS, 212 N. Grand ave. 31

TO LET—COMPLETELY FURNISHED 2-room cottage-flats, modern conveniences; large yards, free water; children allowed, $12.50 and $13. 101 E. AVE. 30, corner Pasadena ave.

TO LET—FURNISHED MODERN 4-ROOM cottage flat. 128 N. BURLINGTON. 'Phone 53435. 1

TO LET—FOUR-ROOM FURNISHED FLAT, 338 EAST MAIN ST. 31

TO LET—
Apartments Furnished and Unfurnished.

TO LET—MODERN APARTMENTS, FURnished complete, well ventilated, large, convenient arrangements, large grounds, flower beds. WE CAN LOCATE YOU HERE TOO. ALL TO LET:

$11—1026 W. First st., for couples, DENVER
$15—1317 W. 1st st., 2 double beds, GOLETA
$12—1323 W. 1st st., 2 beds, MICHIGAN
$14—1137 W. 1st st., splendid rms., LUCERNE
$10—1141 W. 1st, beautiful view, ST. LOUIS
$14—204 N. Fremont, large grounds, GENEVA
$17—217 N. Fremont, 4 rooms, HELVETIA
$14—218 N. Fremont, 2 double beds, RAMONA
$12—220 N. Fremont, 2 double beds, GAYOSO
$12—1125 Diamond st., PORTLAND
$20—1128 Mignonette st., OAKLAND
$14—812 W. Fourth, private baths, SEATTLE
$15—324 S. Figueroa, very close in, TAFT
$12—324½ S. Figueroa, ROOSEVELT
$12—1257 N. Beaudry, verandas, CHICAGO
$10—1020 Clifton pl., large rooms, FLORENCE
$10—1008 N. Ninth, very low rent, BOSTON
$10—1015 E. 7th, very desirable, NEW YORK
$10—1017 E. 7th, very desirable, PITTSBURG
$14—1121 Custer ave., for couples, ALHAMBRA
$20—944 Francisco, just opened, MARENGO
$60—1134 W. 7th, special service, PARK
WIESENDANGER,
Room 311, 207 S. Broadway. Also, Main 2062. Branch office, 1017 W. First. x

TO LET—
THE SAN DONA.

Recently completed, exclusive, large, sunny apartments, artistically furnished; everysuite a corner; large outside bedrooms; walking distance to Broadway and Westlake Park. These apartments are just as advertised, are kept clean and new and will be like home to you. Rents reasonable. Take Pico Heights car to Park car on Broadway, get off at Whittier. 1606 W. SEVENTH. x31

TO LET—
PARK APARTMENTS.
HIGHEST-CLASS 3-ROOM APARTMENTS.
EXQUISITELY FURNISHED.
PRIVATE 'PHONES.
EXTENSIVE PRIVATE GROUNDS.
SIGHTLY LOCATION.
SUN PARLOR AND ROOF GARDEN.
1 BLOCK HILL ST. CAR.

x31 1134 W. 7TH ST. 'PHONE 54505.

TO LET — THE MINNEWASKA, 201 S. Grand. Select your apartments for the winter before the rush is full. Elegantly furnished, first-class service, all modern conveniences. Cool in summer, warm in winter. No noise, no dust, pure air, yet only 3 blocks from Broadway. Apartments, $25 and upwards to suit, reasonable rates. 'Phone Home A1902, Sunset Main 4130. 201 S. Grand ave. x

TO LET—
PORTLAND APARTMENTS.
CLOSEST AND NEATEST APARTMENTS.
A LITTLE HOME COMPLETE.
MONTHLY—RIGHT—MONTHLY.
311 DIAMOND ST.
A3902. MAIN 2926.
WHY PAY CAR FARE?

TO LET—
CLOSE IN.

Elegant newly furnished apartments, S.E. front; price $35; only 2 apartments left; fine location; Westlake district, 2 blocks from school. THE HARTFORD, 1241 W. Seventh. 31

TO LET—
SEATTLE APARTMENTS.
PRIVATE BATHS.
Very cosy, homelike, convenient.
Monthly—RIGHT—Monthly.
312 WEST FOURTH ST.

TO LET — $20 TO $18 MONTHLY; FINELY furnished apartments; large rooms; special ventilation; central location; large grounds, flowers, arbors; small or large families welcome. Second-st. car to Fremont. 204 N. FREMONT. x31

TO LET—$45 S. HILL, THE PERCIVAL. Finished throughout in the most perfectly appointed apartment-house in the West; single or en suite, with or without private bath; large cozy and select; grounds and roof garden. Exceptional location. x

TO LET—HANDSOMELY FURNISHED apartment, living-room, bedroom, kitchen and bath; also 2 rooms, kitchen and bath; up to date; walks from Fourth and Broadway; most attractive roof garden in the city. THE BRIGGS APARTMENTS, 407 S. Hope. 4

TO LET—
RENSHAW APARTMENTS,
712 California Street.
3-room furnished apartment; all modern conveniences; adults only. x

TO LET — ARLINGTON GRAND APARTMENTS, 2825 S. Grand ave. 'Phone So. 7001. The new apartment-house, the highest grade. Every modern convenience. Reasonable rates. Take Grand-ave. cars. x

TO LET — CALDWELL APARTMENTS, 325 CROCKER ST. New 3-story fireproof brick building; 2 and 4-room apartments, completely furnished; $2.50 and up per week; electricity, bath and laundry free. Phone F7126. x

TO LET—THE ALBANY, 913 ALBANY ST., $12.50 and up, 2 and 3-room housekeeping apartments; all outside rooms, lately renovated; modern conveniences; 6 blocks west of Figueroa; W. Ninth st. car. MAIN 8015. 30

TO LET—
WESTLAKE DISTRICT.
OLIVER APARTMENTS.
CHOICE LOCATION,
730 BEACON ST.

TO LET—MOST COMFORTABLE APARTments in city; every convenience, nothing like them for health and convenience, close in, sunny, clean, reasonable prices. McPHAIL APARTMENTS, 213 N. Grand ave. 31

TO LET—ELEGANT NEW, SUNNY 3-room furnished apartment, with bath, in large, private home, modern and complete; choice locality; walking distance; adults. Main 4780. 1115 W. SIXTH. 31

TO LET—VADORIA, WESTLAKE PARK. Beautiful corner suite, southeast exposure; wide porches, delightful neighborhood; best location in city. 765 ALVARADO. x

TO LET — WHITAKER APARTMENTS, 3-room suites; private baths; built-in beds, buffet kitchens; sun parlor; roof garden, walking distance. 704 S. HILL ST. 31

TO LET—THE WAYLAND APTS. Beautifully furnished 2 and 3-room suites for light housekeeping; private bath; everything new, clean. 139 S. HOPE ST. x

TO LET—WESTHOLME, 331 W. FOURTH, 3-room apartment, French windows to balcony, steam heat, hot water, sun parlor, guest parlor, healthy, quiet, central, high. 30

TO LET—FURNISHED APARTMENTS FOR housekeeping with 2 beds, $5 per month, including light and laundry. West 5583. 1191 W. ADAMS ST. 3

TO LET—$20, $40; FURNISHED 4-ROOM suites, unusually well lighted. 2 WALL BEDS. CROWN HILL APARTMENTS. Phone 52291. x

TO LET—HALE APTS. NEWLY FURNISHED 3 and 5-room apartments; steam heat; private bath. 1414 W. 36TH ST. Bdwy. 5481. 1258. x

TO LET—DOUGLAS APARTMENTS, 624 W. 10th, corner of Flower; modern 3 and 2-room apartments, $13 to $25; laundry, bath, 'phone, etc. x

TO LET — FINE MODERN APARTMENTS, high on hill; beautiful view; fine air. $16 to $12 monthly; 3 and 2 rooms. 1123-1127 and 1141 W. FIRST ST. x31

TO LET—THE ZENA APTS., COSY 2 AND 3-room apts. also single rooms, reasonable rates. 1911½ S. GRAND. x

TO LET—CRESTONE APTS., 638 W. 18T st. New; 2 and 3-room suites; walking distance. Phone HOME A8603. x

TO LET—VERY DESIRABLE APARTments, bath, toilet, outside entrance. 1222 W. 8TH ST. The Ideal. x

TO LET—UNFURNISHED HOUSEKEEPING apartments; good location, walking distance; adults. MR. SOMMERS, 528 California st. x

TO LET—BROADWAY COURT, 207 N. BROADWAY. Central, new, moderate. Rooms, suites, apartments. x

TO LET—NEWLY FURNISHED APARTment, private bath and electric light free. Inquire 839 WEST WASHINGTON. x

TO LET—THE ALBERTON, 1200 GRIFFITH ave., 3-room apartments, just opened. Terms reasonable. x

TO LET—THE MAYFAIR APARTMENTS, 40 St. James Park. High-class 3, 4 and 5-room apartments, elegantly furnished. x

TO LET—SUNNY 3-ROOM APARTMENTS; furnished complete for housekeeping, $15 and up. 212 S. BUNKER HILL AVE. x

TO LET—THE ROSEMONT APARTMENTS; swellest 3-room apartments; strictly modern and up to date. 1237 W. 11TH. 53497. x

TO LET—
Rooms and Board.

TO LET—CHOICE SUNNY NEWLY FURnished rooms for first-class people, with good board. THE HAVERHILL, 1231 W. 8th. x

TO LET — ONE DOUBLE AND SINGLE room and excellent table board in a handsome private home. 1204 ORANGE ST. x

TO LET — NICELY FURNISHED FRONT rooms, with board; walking distance. 'Phone Broadway 2725. 2022 S. HOPE. 1

TO LET—FRONT ROOM, LIGHT AND AIRY, with board; terms reasonable; references exchanged. 624 VALENCIA. x

TO LET—
Rooms and Board.

TO LET — NICE ROOMS IN BEAUTIFUL home, also fine canvas bungalows; all advantages of farm life; raise our own fruit and vegetables; Jersey milk and cream; 20 minutes' ride; elevation 700 feet. THORNYCROFT FARM, Sunset Glendale 701, Home 822. x

TO LET—ROOMS AND BOARD IN BEAUtifully furnished home. Quiet, new, 2 bldgs ground; walking distance; best neighborhood; furnace heat; off car line 1 block; lovely home for gentlemen. Not a boarding-house. 2126 S. HOPE. x31

TO LET—TWO LARGE SUNNY FRONT rooms, Westlake district; furnace heat, private family, good German cooking, suitable for two couples, or gentlemen. HOME PHONE 61296. 2146 W. 7TH ST. 1

TO LET—ROOMS AND BOARD WITH A well-educated Spanish family, nicely furnished rooms; excellent opportunity to practice Spanish language. At 1325 S. HOPE. Phone B1316. 30

TO LET — YOUNG WOMAN'S BOARDING home with every modern convenience; Christian home for clerks, stenographers and working girls, $3.50 up. 514 S. GRAND AVE. 30

TO LET—NEWLY FURNISHED ROOMS with board, private family; references exchanged. Moneta car service. 239 W. 6TH PLACE. x

TO LET—LARGE SUNNY ROOMS, BEST table. Every convenience, close in. THE MUTCHMORE, 321 W. Pico. Broadway 1176, 23174. x

TO LET—LARGE, FINELY FURNISHED room, suitable for one or two in comfortable home in southwest, excellent table, moderate. 2130 S. HOPE. x

TO LET — NICELY FURNISHED FRONT room, with first-class board, with private family; in walking distance. 724 W. 11TH ST. 'Phone Main 8296. 30

TO LET—FOR FIRST-CLASS ROOMS WITH board, THE "WOODCOCK," 128 Coronado st. Mrs. Hancock and Miss Woodson, proprietors. x

TO LET—SUNNY ROOMS, EXCELLENT board; large grounds and sunny verandas; reasonable rates, at GARVANZA VILLA, Ave. 63. x

TO LET—IN A BEAUTIFULLY FURNISHED home, bright, sunny rooms, with excellent table board. 909 W. NINTH ST. Home 53113. x

TO LET—BEAUTIFUL SUITE, FOUR ROOMS with balcony and private bath, with board. GARVANZA VILLA, Avenue 63. x

TO LET—ROOM AND BOARD IN A PRIvate family, for 2 or 3 gentlemen. 1380 TOBERMAN. 'Phone 25267. x

TO LET—LOVELY ROOMS WITH BOARD; prices reasonable; also garage for rent. 949 W. SEVENTH. x

TO LET—NICE LARGE SUNNY ROOMS, private porch, (suitable for two,) good home cooking. 1238 S. GRAND. x

TO LET—ROOMS AND BOARD AT 1033 W. 23D. Gentlemen preferred, garage. x

TO LET—
Houses.

TO LET—
WE MAKE A SPECIALTY OF renting.
WE MAKE no charge for listing.
LIST your HOUSES and property with us.
WE have the best rental system in city.
WE will rent or lease your property.
LOS ANGELES LAND IMPROVEMENT CO.,
415 S. Main. Phone Main 8774. x

TO LET—EAST HOLLYWOOD, NICE COTtage, 7 rooms, gas and electricity, heat and light throughout, porcelain bath, tiled fireplace, screened front and side porches, near to church, schools and street cars; rent only $30; splendid mountain scenery; only ONE. 1811 Rosetta st., East Hollywood. 30

TO LET—TOURISTS ATTENTION.
And every one else looking for houses, rooms or apartments. We have them all and they are the best, both furnished and unfurnished. It will pay you to look at our lists.
TAYLOR, MARTIN CO., 434 EXCHANGE BLDG., THIRD & HILL. 31

TO LET—MODERN COTTAGE, 7 LARGE rooms and bath, tinted walls, gas and electricity, instantaneous heater, 10 minutes from Pearl and Broadway, 2 car lines, highest elevation in city; rent only $18, water paid. Apply 1247 CALUMET AVE., Angeleno Heights. x

TO LET—FINE RESIDENCE, LARGE LOT; handsomely improved grounds, furnace, heater and everything modern and all in fine condition; lease for one year. 1253 WESTLAKE AVE. corner Pico. x

TO LET—BEAUTIFUL HOME OF 10 ROOMS, all modern conveniences, elegant neighborhood, Westlake district. J. H. SPELLMIRE, 235 W. A. Trust Bldg. 'Phone A4864, Broadway 1535. 31

TO LET—UNFURNISHED, NEW 7-ROOM, 2-story house, corner lot, also one 4-room, 2-story house, both in modern, heated southwest; rent reasonable. Home 'Phone 77731. Inquire 2307 ROMEO. x

TO LET—HOUSES, FLATS AND BUNGALOWS.
TALBOT & CO.,
A4930. 325 H. W. Heilman Bldg. Bdwy 2824.

TO LET—5-ROOM MODERN BUNGALOW, all modern conveniences, fine location, 65th, between Figueroa and Moneta; $22 per month, including water. MRS. M. HOOVER, room 304, 333 W. Third. A4943. Main 3471. 31

TO LET—AT 1515 WINFIELD ST., 5-ROOM house, in first-class condition, hot water, gas, electricity, nice neighborhood. Inquire on premises. x

TO LET — 5-ROOM COTTAGE, BATH, new closet, gas, electricity; rent $20. 1213 W. Pico. Apply OWNER, 214 E. Fourth st. 'Phone F2654. 30

TO LET—HALF COTTAGE, CONTAINING 4 rooms and bath, located at 126½ E. Ninth st., $12, water free. Inquire at 124 E. HUMMEL, 116 E. Second st. 'Phone Main 59. 31

TO LET—UNFURNISHED 4-ROOM HOUSE, close in, suitable for family or few boarders; Angeleno Heights car. Apply 704 CALIFORNIA ST., near Grand ave. x

TO LET—6-ROOM HOUSE; STRICTLY first-class, on Winfield st., 2 blocks west of Figueroa st.; low rent. Call OWNER, 2307. x

TO LET—FACING CHESTER PLACE, 8-room, furnace, all conveniences, elegant neighborhood. 2126 Estrella, $40. Call 2140 ESTRELLA. x

TO LET — 5-ROOM BUNGALOW, MODERN in improvements; fine location; 2 blocks water paid; premises cared for. 2142 RESERVOIR ST. 'Phone Temple 1547. 31

TO LET—2-STORY HOUSE, 6 ROOMS, CLOSE in, every modern improvement, $25. R. D. LISK, 1021 S. UNION AVE. Key 1222. Telephone before 10, after 2. West 1977. 31

TO LET—6-ROOM UNFURNISHED MODERN cottage, 466 E. 43rd st., between Maple ave. and San Pedro car; hot and cold water; good fireplace, $20 per month. 'Phone MAIN 6982. 31

TO LET—ELEGANT NEW, SUNNY 3-room furnished apartment, with bath, in large, private home, modern and complete; choice locality; walking distance; adults. Main 4780. 1115 W. SIXTH. 31

TO LET—VADORIA, WESTLAKE PARK. Beautiful corner suite, southeast exposure; wide porches, delightful neighborhood; best location in city. 765 ALVARADO. x

TO LET — WHITAKER APARTMENTS, 3-room suites; private baths; built-in beds, buffet kitchens; sun parlor; roof garden, walking distance. 704 S. HILL ST. 31

TO LET—THE WAYLAND APTS. Beautifully furnished 2 and 3-room suites for light housekeeping; private bath; everything new, clean. 139 S. HOPE ST. x

TO LET—WESTHOLME, 331 W. FOURTH, 3-room apartment, French windows to balcony, steam heat, hot water, sun parlor, guest parlor, healthy, quiet, central, high. 30

TO LET—FURNISHED APARTMENTS FOR housekeeping with 2 beds, $5 per month, including light and laundry. West 5583. 1191 W. ADAMS ST. 3

TO LET—$20, $40; FURNISHED 4-ROOM suites, unusually well lighted. 2 WALL BEDS. CROWN HILL APARTMENTS. Phone 52291. x

TO LET—HALE APTS. NEWLY FURNISHED 3 and 5-room apartments; steam heat; private bath. 1414 W. 36TH ST. Bdwy. 5481. 1258. x

TO LET—DOUGLAS APARTMENTS, 624 W. 10th, corner of Flower; modern 3 and 2-room apartments, $13 to $25; laundry, bath, 'phone, etc. x

TO LET — FINE MODERN APARTMENTS, high on hill; beautiful view; fine air. $16 to $12 monthly; 3 and 2 rooms. 1123-1127 and 1141 W. FIRST ST. x31

TO LET—THE ZENA APTS., COSY 2 AND 3-room apts. also single rooms, reasonable rates. 1911½ S. GRAND. x

TO LET—CRESTONE APTS., 638 W. 18T st. New; 2 and 3-room suites; walking distance. Phone HOME A8603. x

TO LET—VERY DESIRABLE APARTments, bath, toilet, outside entrance. 1222 W. 8TH ST. The Ideal. x

TO LET—UNFURNISHED HOUSEKEEPING apartments; good location, walking distance; adults. MR. SOMMERS, 528 California st. x

TO LET—BROADWAY COURT, 207 N. BROADWAY. Central, new, moderate. Rooms, suites, apartments. x

TO LET—NEWLY FURNISHED APARTment, private bath and electric light free. Inquire 839 WEST WASHINGTON. x

TO LET—THE ALBERTON, 1200 GRIFFITH ave., 3-room apartments, just opened. Terms reasonable. x

TO LET—THE MAYFAIR APARTMENTS, 40 St. James Park. High-class 3, 4 and 5-room apartments, elegantly furnished. x

TO LET—SUNNY 3-ROOM APARTMENTS; furnished complete for housekeeping, $15 and up. 212 S. BUNKER HILL AVE. x

TO LET—THE ROSEMONT APARTMENTS; swellest 3-room apartments; strictly modern and up to date. 1237 W. 11TH. 53497. x

TO LET—
Rooms and Board.

TO LET—CHOICE SUNNY NEWLY FURnished rooms for first-class people, with good board. THE HAVERHILL, 1231 W. 8th. x

TO LET — ONE DOUBLE AND SINGLE room and excellent table board in a handsome private home. 1204 ORANGE ST. x

TO LET — NICELY FURNISHED FRONT rooms, with board; walking distance. 'Phone Broadway 2725. 2022 S. HOPE. 1

TO LET—FRONT ROOM, LIGHT AND AIRY, with board; terms reasonable; references exchanged. 624 VALENCIA. x

TO LET—
Furnished Houses.

TO LET — 4-ROOM MODERN COTTAGE, furnished. 1473 E. 22D ST. 1

TO LET—
Furnished Houses.

THREE ELEGANT EAST FRONT HOMES.
THREE ELEGANT EAST FRONT HOMES.
THREE ELEGANT EAST FRONT HOMES.

For the MONEY there are IMITATORS, but none the EQUAL. I will enumerate only a few of their good points, balance must be seen to appreciate their real value. ABSOLUTELY modern, 8 rooms, 2-story, not one small room in any house. All have HARDWOOD FLOORS throughout, LIGHTING FIXTURES best that MONEY could BUY, LIVING-ROOMS, DINING-ROOMS, BREAKFAST-ROOMS and DENS all hung with IMPORTED TAPESTRY PAPER. All have 4 elegant BEDROOMS, with EXCELLENT CLOSETS and COMMODIOUS BATHS; plumbing all exposed; concrete foundations; large ceilings, with up-to-date FURNACE. Cabinet kitchens, with woodstone sinks, all in enamel white. Cement steps, cement porches, 70 ft. long. Each home has screened sleeping porch. YOU cannot buy a lot and build such HOUSES for the money I can deliver these for. Call or 'phone and let me explain why. I can arrange excellent terms.

HARVEY H. COX, owner's agent, with ALTHOUSE BROS., 420 S. Broadway, room 406. x

FOR SALE—HOUSES.

We are about to build.
TWENTY BUNGALOWS
in the SOUTHWEST on the YELLOW CAR LINE, 5-CENT FARE, near NORMANDIE AVENUE.
They will be
BIG HANDSOME MODERN HOUSES
and supplied with
GAS, ELECTRICITY and FINE WATER.
The location is fine. Near to public schools and 'phone connection.

Classified Liners.

FOR SALE— Houses.

I have beautiful new bungalow; cannot be sold; owner can pay $2 per month; the monthly payments, you can have no more; 4 rooms; 2 porches; bath; gas; electric lights; sewer connection; SEE WEST 167TH ST. Chalt Phone West 6511.

FOR SALE—EXTREMELY HANDSOME bungalow, near completion, Moneta ave.; must sell; great reduction; excellent terms; cash or clear lot for first payment; balance easy. Telephone OWNER, Main 4.

FOR SALE— SPECIAL BARGAIN IN A HOME.

As I am swamped with property, I will sacrifice this strictly modern 6-room bungalow; corner lot; ideal in every respect; in best part of city. Actual cost $3500; terms $1000 down, balance $25 per month. M. box 52, TIMES BRANCH OFFICE.

FOR SALE— The cosiest 5-room mission bungalow; bloom trees and lawn. Price $1650; terms. Owner, 1171 E. 46TH ST. Central Ave. cars.

FOR SALE—$2000; TERMS, STRICTLY MODern 5-room bungalow, lot 50x150, high and sightly, covered with fruit trees, worth $2500; investigate if you want a bargain. F. W. DUFFY, California Commercial Exchange, 325 Delta Bldg.

FOR SALE—$3500; NEW MODERN, 5-ROOM bungalow, the best buy city. Call and see us on place, $250 DALTON AVE. GRAND AVE. CAR, marked Dalton.

FOR SALE—5-ROOM HOUSE AND BARN, chickens, 1304 W. 35th st. Take W. Jefferson car, get off at Walton, go one block south. Price $4500. See owner, 1304 W. 35th st.

FOR SALE—MY BEAUTIFUL 6-ROOM cozy and half modern bungalow; choice corner, screen porch, fruit, poultry, flowers, chickens, fine view in Los Angeles county; beats the city; 10 blocks from yellow Garvanza car; Sacrifice price, $1650; $150 down, balance $15 per month. Owner, 1 block from yellow car, Garvanza. J. D. HART, 1931 Duke, Highland Park.

FOR SALE— SIERRA PARK. OR PASADENA SHORT LINE. Nice 5-room bungalows, $1850 and $2000; $50 monthly. Also 2-room cottage and 2 lots, $1000; $10 monthly. Also 4-room cottage and lawn, sidewalks and sewer connection, $1250; $10 monthly. Also 2 lots, 50x150, $600; $5 monthly. Also 14 minutes from First street; 60 minutes from Los Angeles; 6-room cottage and lawn, $1000; $10 monthly. If you are wanting a new home call and see us. GEO. W. MOORE, 222 Pacific Electric Bldg.

FOR SALE—$2400; $100 TO BE CASH; 6-room bungalow, hardwood floors, two fireplaces, bath, electricity, sewer, cement walks, chicken yard, fruit trees, lawn, etc.; 1 block to Pico car; 1 block to school; 1 block to store; 1 block to electric station; 1 block to Santa Fe depot; 1 block to Pacific depot; 1 block to Pacific Electric depot; 1 block to Pacific Electric depot; 1 block to Pacific Electric

Classified Liners.

FOR EXCHANGE—
Country Property.

FOR EXCHANGE—ORANGE AND LEMON grove, 20 acres, 12 navels, 4 lemons, 4 Valencias, all full bearing, 6-room house, and barn; very cheap gravity water; adjoining town on boulevard; additions may be subdivided; electric light and telephone lines pass house; domestic water under pressure; ranch a heavy producer and in first-class condition; price $20,000; would consider half good Los Angeles property. Address N, box 134, TIMES OFFICE. 31

FOR EXCHANGE—25 ACRES OF ALFALFA land at $500 per acre; located in Riverside Co., about 2-4 mile from R.R. station and close to improved alfalfa ranches; will consider city property and might assume up to $1500. For further particulars address H. H., box 797, TIMES BRANCH OFFICE. x*

FOR EXCHANGE—20 ACRES FARM LAND, San Bernardino Co., want good city lot, from $1000 to $1500. 4

FOR EXCHANGE—CHICKEN AND ALFALfa ranches for any city property. RAND & CO., 620 Bryson Bldg. 30

FOR EXCHANGE—
Eastern and Northern Real Estate.

FOR EXCHANGE—
make a specialty of exchanging real estate, particularly California for eastern. Members L. A. C. W. CONWAY, Realty Board. 304-5 Bradbury Bldg. x*

FOR EXCHANGE—PITTSBURGH PA., 211 room brick house, modern and located east end district, for Los Angeles home or lots. Address J. A. DUBBS, 317 Tajo Bldg., Los Angeles.

FOR EXCHANGE—238 ACRES OF GOOD land close to Laton, Fresno Co., price, $25 per acre, will take Los Angeles or Venice. FRESNO LAND CO., 106 Stimson Bldg. x*

FOR EXCHANGE—
Real Estate Miscellaneous.

FOR EXCHANGE—60 PLACES BY H. C. MYERS, 438½ S. BROADWAY, COR. 5TH ST. MAIN 6171. F2275.

6-room bungalow, lot 50x150 ..... $4250
8 cottages, lot 100x150, 24 garages 6000
Apartment, for cottages 14000
640 vacant lots, for hotels, all ..... Prices
Hotels, ranches, apartment houses all ..... Prices
20-acre chicken ranch, furniture 3000
Country hotel, rent $50 1500
5 acres walnuts, for house 4500
20 acres near Corona, for cottage 4000
Large completely furnished hotel or real estate. 12,000
9-room hotel, rooms all full 4000
40-room hotel, cash only, clears $300 20,000
Rooming-house, exchange 15,000
10-room house, lot 60x130, small house 10,000
6 acres on Long Beach line for cottage 2700
40 acres near Palmdale, cottage 2000
60-room apartment house, for anything 30

FOR EXCHANGE — 6-ACRE HOME, IN city of Pomona, well furnished, close in, must want clear city property; $2000 buys 7 years, 6 per cent.; also 160 acres, raw land, Hayes Co., Neb., clear, $4000; will assume. Owner, W. J. ROGERS, Pomona. 31

FOR EXCHANGE—I WANT A COTTAGE 2 blocks or more from car line; close in; good location, must be cheap for cash. Address M, box 166, TIMES OFFICE.

FOR EXCHANGE—BEN WHITE WILL EXchange your property, 204 BRYSON BLDG., Second and Spring. Member L.A.R.B. x*

FOR EXCHANGE—C. MARTZ WILL EXchange your property, 227 DOUGLAS BLDG. A4261.

FOR EXCHANGE — LIST WITH US FOR quick exchanges, any location. CALIFORNIA REALTY CO., Riverside, Cal. x*

FOR SALE—
Miscellaneous.

FOR SALE—ONE BROWN THREE-TON locomotive crane, 3-foot gauge, 12 ft. fixed radius, capacity 6000 lbs. Engines 5½x8. Boiler crane has never been used. Gauge can be changed to standard at slight cost. THE EUREKA SLATE CO., 253 Mills Bldg., San Francisco.

FOR SALE — NO. 30 MARION STEAM shovels, capacity 1-4 cubic yards. Railroad trucks. Weight 25 tons. This shovel is in good condition. Photos sent on request. Price $800, F.O.B. ..... care Placerville, Cal. THE EUREKA SLATE CO., 253 Mills Bldg., San Francisco, Cal.

FOR SALE—LOT OF SECOND-HAND building material, such as lumber, doors, sash, fixtures, pipe, etc., which have accumulated from our wrecking jobs and low prices will be made to move them. BUILDERS' SUPPLY CO., 140 New High st., 220 S. Fremont st.

FOR SALE—FOUR FIRST-CLASS TICKETS to San Francisco on Steamer Santa Rosa, sailing Monday morning, three for women in one stateroom and one for gentleman in another stateroom; must be disposed of and responsible to get away. Call at 204 SEVERANCE BLDG., or Phone F7514. 30

FOR SALE—DRAIN PIPE. WE HAVE A quantity of 6-inch vitrified pipe which we will answer for drainage pipe, which we'll sell very cheap. Call and inspect or send in your orders before it is gone. ADAMS PIPE WORKS, Bradbury 1264; F1917. 31

FOR SALE—A FEW UNCLAIMED GENTLEmen's fine hand-tailored suits; you can have one at less than half if it fits you; also a $40 Slawyer overcoat for $15. SLAWYER, the tailor, third floor, Exchange Bldg., Third and Hill st.

FOR SALE—ON TIME PAYMENTS, LACE curtains, portieres, rugs, couches, draperies and mattings, and furniture; stoves and household goods. OVERELL'S, 709-711 S. Main st. 10 STORES.

TIMES BRANCH OFFICE, 561-23 S. SPRING st. Advertisements and subscriptions left at the new Spring st. office of The Times will receive as careful attention as at the main office. Telephone and attendance.

FOR SALE — NEW AND SECOND-HAND billiard and pool tables and bowling supplies, tax ditirres for all kinds of amusements. THE BRUNSWICK-BALKE-COLLENDER CO., 231-5 E. Third st., L. A.

FOR SALE—PIANOS, AT $2.50 AND $3 PER month, Square Pianos, of standard makes, in excellent condition. Will put this above rent. GEORGE J. HIRKEL CO., 346-347 S. Spring st.

FOR SALE—LADY'S FIRST-CLASS TICKET for Colorado Springs; limited Oct. 25; Pullman reserved. Address "O," TIMES BRANCH OFFICE, Long Beach.

FOR SALE—ATTENTION, NURSERYMEN; nice, clean Salway peach pits for planting. Place your orders to PASADENA CANNING CO., Pasadena.

FOR SALE — L. A. DESK CO., FOR BARgains in desks and all office furniture. Will buy, sell and exchange. Phone Main 7208. 217-19 S. BROADWAY. A5208.

FOR SALE—MY DIAMONDS, COST $1500; will sell to private party for $700; no dealers. MRS. BELL, 1221 W. Pico st. Home Phone 10703.

FOR SALE—FIRST-CLASS TICKET TO EL Paso, via Albuquerque; stop-overs; medium, young; limit October 31. Call at 116 E. 15TH ST.

FOR SALE—DIAMOND EARRING, NEAR 1K, $90, perfect; small pair, perfect, $50. Need money at once. 302 WILCOX BLDG.

FOR SALE—OFFICE FURNITURE, CONsisting of good desk, leather chairs, etc., cheap, 301 WILSON BLDG., First and Spring, st.

FOR SALE—CLOSING OUT ENTIRE STOCK of fireproof safes at cost. 344 S. L. A. ST. W. HICO. x*

FOR SALE—OFFICE FIXTURES, 214 EAST 3rd st. Key at Room 333 CITIZENS' NATIONAL BANK BLDG., 3rd and Main. 2

FOR SALE—CHECK GOOD FOR $100 ON new piano for $40. G. L. ROBERTSON, 123 S. Broadway. Phone Main 2194. x30

FOR SALE—ONE MALE AND ONE FEmale ticket to Roswell, N. M., Santa Fe Railroad. Apply 445 BRADBURY BLDG. 29

FOR SALE—ONE TICKET TO SAN JOSE, 'PHONE MAIN 4690, between 10 and 11 a.m. 30

FOR SALE—4 OR 5-FOOT SILENT SALESman showcase. Inquire 708 DELTA BLDG. 31

FOR SALE—CHEAP, FUEL APRICOT PIT shells; good as wood; $4 per ton, delivered. 'PHONE SOUTH 1796. 31

FOR SALE — TICKET TO SALT LAKE, woman, medium. Address M, box 77, TIMES OFFICE. 31

FOR SALE—CHEAP; DIAMOND, ABOUT 1 carat; also black overcoat, silk lined. 'Phone 62407.

FOR SALE—NEARLY NEW 2½-IN. FARM wagon; flat rack; also 1½-inch harness. Call Monday, 925 CAHUENGA ST. 31

FOR SALE — SECOND-HAND REDWOOD and iron tanks; also windmill outfits complete; save half. DEMMITT, 120 N. Main. 31

FOR SALE—VICTOR RECORDS, THIRTY pieces; five selections; 10 and 12-inch lot for $15. 112 WEST 3RD ST. 30

FOR SALE—1 THOMAS DESERT WAGON, in good shape; better investigate this car. 'PHONE 22562. x1

FOR SALE—DESK, OAK, WALL AND show case, 1 1-4 H.P., D.C. Victor motor. W. J. GETZ, 1001 Central Ave. 31

FOR SALE—FURNITURE AND HOUSEhold articles, cheap. 2564 W. 25TH ST., Pico car. 30

FOR SALE—$100 CASH, VALUE CHECK ON Hamburger's piano contest, $30. ROSE GREEN, 641 Ruth ave. 'Phone F7566. 31

FOR SALE—BARRELS, BARRELS, BARrels. Thousands of whisky barrels. Inquire at 2308 SAN PEDRO ST. Tel. South 9011. 31

FOR SALE—LADY'S TICKET TO DENVER; good until Oct. 31, '09. Address M, box 145, TIMES OFFICE. 30

FOR SALE—STANDARD MAKE SAFE, AS good as new. 241 S. LOS ANGELES ST. x*

FOR SALE—SECOND-HAND FIREPROOF safe, cheap. ANDERSON, 317 K Main. *

FOR SALE—CHEAP, DIAMOND SOLITAIRE, 241 S. BROADWAY. SCHEPPS. 31

FOR SALE—LADY'S TICKET, SALT LAKE; dark, medium. PHONE F5751. 324

FOR SALE—
Miscellaneous.

FOR SALE—TIMES COOK BOOK NO. 3, NEW edition; now on sale. The largest, most elaborate and comprehensive cook book of the series issued by The Times.

The 218 recipes for hot Spanish and Mexican dishes and the hygienic department are big features of the publication. The recipes, brought out by The Times Prize Cooking Contest, are generally from Southern California housewives and noted chefs. Price 50c; by mail, 5c additional. Address THE TIMES, Los Angeles.

FOR SALE—A NEW AND SECOND-HAND typewriter; guaranteed; $15 up. Rental trucks, $1 per month. Typewriter Exchange, 344 S. Broadway. Main 6054. x21

GROCERY STORE, DOING ANY UNUSUAL large cash business; finest location and business in Los Angeles; must be sold; invoice sales $100 per day; don't miss this fine offer. Address N, box 166, TIMES OFFICE. 2

FOR SALE—WE HAVE ABOUT 200 FEET 6-inch riveted pipe in fine condition, redipped; we're selling at 22c per foot. ADAMS PIPE WORKS, 2025 Bay st. Broadway 1264; F1917. 31

FOR SALE—
Furniture.

FOR SALE—COMPLETE OUTFIT AT BIG bargain, will sell cheap, must realize quick. Call 1st floor, right side. 1044 CROCKER.

FOR SALE—
$1.25—Stand, solid oak ..... 90 cents
$1.50—Costumer, golden oak $1.19
$1.75—Sewing rocker, hardwood $1.25
$1.75—Kitchen table, large; solid $1.75
$5—Bed spring, good quality $2
$6.50—Mattress, well made $2.50
$1.75—Mahogany arm rocker $3
$5.75—Chiffonier, oak finish $4.50
$4.50—Child's iron crib, drop sides $3
$9—Dresser, large glass $6.75
$11.50—Parlor, cane seat, gold laker $8.75
$12.50—Mantel, folding bed, steel frame $9
$15—Hall tree, French mirror $10
$22.50—Velvet rug, good pattern $17.50
$25—Buffet, solid oak, large mirror $19.50
J. M. OVERELL, 709-709 S. Main st. x*

FOR SALE — FURNITURE, CARPETS, stoves and household goods, cash or on easy payments; one piece or a house full we will save you 1-3; old furniture taken in exchange for new. Largest dealers in town. COLYEAR'S, 509-11 S. Main st. Phone F3171; Main 1177.

FOR SALE—5 ROOMS, HIGH-CLASS FURniture, new, only used few months; golden oak, bird's-eye maple brass bed, silk floss mattress; must sell quick; bungalow for rent. WEST $186. 31

FOR SALE—LARGE ASSORTMENT OF NEW and second-hand goods; lowest prices. JAMES COLGAN & CO., 713-15 S. Spring st.

FOR SALE—50 WOODEN BEDS; PART OR entire lot at your own price. Call 577 CENTRAL AVE. 1

FOR SALE—FURNITURE, LOWEST CASH prices. AUCHMOODY'S, 416-18 S. Spring.

BUSINESS CHANCES—
For Sale.

FOR SALE—CIGAR STORE, GRAND OLD-paying stand; sacrifice fixtures; $900, and invoice; stock, goods; another elegant place, well quick, $1200. Red PHOENIX, 202 Grant Bldg. x29

$6250 — ESTABLISHED LITTLE BUSINESS; book exchange, cold drinks, variety store, 3 living-rooms; furnished 3 bedrooms, part rent; good living; growing town, but no fortune. CURTIS, Escondido, Cal. x31

FOR SALE—$25; CIGAR STAND; GENTLEmen's location; good business; $30 per month. 1 H. HOLLINGSWORTH, 1000 Maple ave.

FOR SALE—A WELL ESTABLISHED NURsery, land and stock $5000; estimated about 6000 marketable nursery stock besides young stock; a well established business; this is a bargain. J. H. WILLS, East Auburn, Cal. x4

THREE ROOMS, LOWER FLOOR, 2621 CENtral ave., suitable for tailor, cleaner or milliner and dressmaker; rent $20 per month. H. M. WOOD, owner, 6249 S. W. Hellman Bldg. Main 4054. x21

GROCERY STORE, DOING ANY UNUSUAL large cash business; finest location and business in Los Angeles; must be sold; invoice sales $100 per day; don't miss this fine offer. Address N, box 166, TIMES OFFICE. 2

FOR $500 AND SERVICES I WILL SELL TO a young capable man, half interest in my reputable business; $100 per month; a straightforward proposition. Investigate. Address N, box 194, TIMES OFFICE. 31

FOR SALE—FOUR FIRST-CLASS TICKETS to San Francisco on Steamer Santa Rosa, sailing Monday morning, three for women in one stateroom and one for gentleman in another stateroom; must be disposed of and responsible to get away. Call at 204 SEVERANCE BLDG., or Phone F7514. 30

FOR SALE—DRAIN PIPE. WE HAVE A quantity of 6-inch vitrified pipe which we will answer for drainage pipe, which we'll sell very cheap. Call and inspect or send in your orders before it is gone. ADAMS PIPE WORKS, Bradbury 1264; F1917. 31

FOR SALE—$250 STOCK FURNITURE FOR $200; good location, beach town; fine trade; a snap. SPENCE WEBBER, 234 Bryson Bldg. 31

FOR EXCHANGE — 10-ROOM HOUSE, Boyle Heights, for grocery store will pay difference in cash. 3257 S. FLOWER. 'Phone 21270.

FOR SALE—CIGAR STAND, CENTRALLY located, doing good business; will bear full investigation; reason for selling, other business in city. Address N, box 175, TIMES OFFICE. 31

FOR SALE—OR WILL TRADE TOILET parlors, well located and doing a fine business. TALBOT & CO., A4230, 235 H. W. Hellman Bldg., Fourth and Spring.

FOR SALE—BAKERY ROUTE IN ALHAMbra; owner going back east. Call between 10 and 11, or 5 in the evening. 430 S. STONEMAN ST.

FOR SALE—CHEAP, SIX GOOD APIARIES, with locations, in Kings county. Also 60-acre ranch. Inquire of FRED M. HART, Hanford, Cal.

GENERAL STORE FOR SALE IN COAhuila Valley, at invoice price; $3000 stock; monthly business, $1800; terms. Address ROY M'CARREL, Coachella, Cal. 2

SHOWCASES, WALL CASES AND FIXTURES, office furniture. Get our prices. WESTERN SHOWCASE & FIXTURE CO., 220 S. Los Angeles st.

FOR SALE—A FINE LITTLE CLEANING business; good location; $700 cash. Address J, box 60, TIMES OFFICE. 30

LIST YOUR BUSINESS WITH US IF YOU want to sell at once; we have customers for all kinds of business. FAULKNER, GRAHAM & SCOTT, 227 Coop Bldg.

FOR SALE—CHEAP, BARBER SHOP, CORner East Sixth and Maple ave.; low rent; good location. Price $45. Owner accepts position in other business. 31

FOR SALE — ESTABLISHED DRESSMAKing parlor, splendid location; low rent; all new. Call 9:30 a.m. to 6 p.m. 329 S. GRAND AVE. 30

FOR SALE — $1200, CORNER GROCERY and MARKET FOR $1200; DOING FINE CASH BUSINESS; COME PREPARED AS FIRST HERE GETS IT. PHONE 10 N. CORNER, SOUTH 1967. 31

FOR SALE—A WELL ESTABLISHED NURsery, land and stock $5000; estimated about 6000 marketable nursery stock besides young stock; a well established business; this is a bargain. J. H. WILLS, East Auburn, Cal. x4

THREE ROOMS, LOWER FLOOR, 2621 CENtral ave., suitable for tailor, cleaner or milliner and dressmaker; rent $20 per month. H. M. WOOD, owner, 6249 S. W. Hellman Bldg. Main 4054. x21

GROCERY STORE, DOING ANY UNUSUAL large cash business; finest location and business in Los Angeles; must be sold; invoice sales $100 per day; don't miss this fine offer. Address N, box 166, TIMES OFFICE. 2

FOR SALE—WE HAVE ABOUT 200 FEET 6-inch riveted pipe in fine condition, redipped; we're selling at 22c per foot. ADAMS PIPE WORKS, 2025 Bay st. Broadway 1264; F1917. 31

FOR SALE—
Furniture.

FOR SALE—COMPLETE OUTFIT AT BIG bargain, will sell cheap, must realize quick. Call 1st floor, right side. 1044 CROCKER.

FOR SALE—
$1.25—Stand, solid oak ..... 90 cents
$1.50—Costumer, golden oak $1.19
$1.75—Sewing rocker, hardwood $1.25
$1.75—Kitchen table, large; solid $1.75
$5—Bed spring, good quality $2
$6.50—Mattress, well made $2.50
$1.75—Mahogany arm rocker $3
$5.75—Chiffonier, oak finish $4.50
$4.50—Child's iron crib, drop sides $3
$9—Dresser, large glass $6.75
$11.50—Parlor, cane seat, gold laker $8.75
$12.50—Mantel, folding bed, steel frame $9
$15—Hall tree, French mirror $10
$22.50—Velvet rug, good pattern $17.50
$25—Buffet, solid oak, large mirror $19.50
J. M. OVERELL, 709-709 S. Main st. x*

FOR SALE — FURNITURE, CARPETS, stoves and household goods, cash or on easy payments; one piece or a house full we will save you 1-3; old furniture taken in exchange for new. Largest dealers in town. COLYEAR'S, 509-11 S. Main st. Phone F3171; Main 1177.

FOR SALE—5 ROOMS, HIGH-CLASS FURniture, new, only used few months; golden oak, bird's-eye maple brass bed, silk floss mattress; must sell quick; bungalow for rent. WEST $186. 31

FOR SALE—LARGE ASSORTMENT OF NEW and second-hand goods; lowest prices. JAMES COLGAN & CO., 713-15 S. Spring st.

FOR SALE—50 WOODEN BEDS; PART OR entire lot at your own price. Call 577 CENTRAL AVE. 1

FOR SALE—FURNITURE, LOWEST CASH prices. AUCHMOODY'S, 416-18 S. Spring.

BUSINESS CHANCES—
For Sale.

FOR SALE—CIGAR STORE, GRAND OLD-paying stand; sacrifice fixtures; $900, and inventory stock, goods; another elegant place, well quick, $1200. Red PHOENIX, 202 Grant Bldg. x29

$6250 — ESTABLISHED LITTLE BUSINESS; book exchange, cold drinks, variety store, 3 living-rooms; furnished 3 bedrooms, part rent; good living; growing town, but no fortune. CURTIS, Escondido, Cal. x31

FOR SALE—$25; CIGAR STAND; GENTLEmen's location; good business; $30 per month. 1 H. HOLLINGSWORTH, 1000 Maple ave.

FOR SALE—A WELL ESTABLISHED NURsery, land and stock $5000; estimated about 6000 marketable nursery stock besides young stock; a well established business; this is a bargain. J. H. WILLS, East Auburn, Cal. x4

THREE ROOMS, LOWER FLOOR, 2621 CENtral ave., suitable for tailor, cleaner or milliner and dressmaker; rent $20 per month. H. M. WOOD, owner, 6249 S. W. Hellman Bldg. Main 4054. x21

GROCERY STORE, DOING ANY UNUSUAL large cash business; finest location and business in Los Angeles; must be sold; invoice sales $100 per day; don't miss this fine offer. Address N, box 166, TIMES OFFICE. 2

FOR SALE—WE HAVE ABOUT 200 FEET 6-inch riveted pipe in fine condition, redipped; we're selling at 22c per foot. ADAMS PIPE WORKS, 2025 Bay st. Broadway 1264; F1917. 31

BUSINESS CHANCES—
For Sale.

WANTED—TO MEET PERSONALLY, NO agents, parties with from $5000 to $10,000 to investigate with a view of investing, the best manufacturing proposition, just starting, in the United States. It will make as much money for the first investors as the Mergenthaler Linotype, the Gordon McKay shoe manufacturing machines, the Western Union Telegraph, the first Telephone, etc.; when it is started, or any of the few great economic replacements of a staple.

If you have idle money that you can invest you will find it worth your while to look into this exceeding, extraordinary opportunity by answering this advertisement. It costs you nothing to investigate. All communications strictly private. Address N, box 181, TIMES OFFICE. x1

$1200 GIVEN AWAY—2 YEARS' LEASE WORTH $2500; FURNITURE OF 28 ROOMS, WORTH $2500, PAYING $175 ABOVE ALL EXPENSES; CAN BE MADE TO PAY MORE; $2750 CASH GETS THIS SNAP. COME QUICK IF YOU HAVE THE MONEY. PARTY SELLING LEAVING CITY, MUST HAVE THE CASH. ADDRESS L, BOX 272, TIMES BRANCH OFFICE. x30

FOR SALE—MANUFACTURING BUSINESS paying $150 per week, four months' orders booked ahead now and business growing every month, will require about two thousand dollars to handle it, stock will be invoiced at cost. If you have the money and want business this will pay you to investigate, if not don't answer, can give satisfactory reasons for selling. Machinery and stock can be moved to Los Angeles or any other town and operated, if you are not very stout but have a little business ability to attend to getting out orders and looking after help, this is a clean growing business. Address J. P. GREGG, Redjanda, Cal.

FOR SALE—
One of the finest and best equipped LUNCH ROOMS in the city; well located; daily receipts, $70; rent, $75 per month; 2 years' lease; is worth $7500, but for a quick sale will sell for $5500 cash; have other business; can show money from the start; clearing over $2000 a year; if you want a business look this up; it will pay you.

SIMMONS INV. CO.,
407 Grosse Bldg. x31

TIMES COOK BOOK NO. 3, NEW EDITION; now on sale. Largest, most elaborate and comprehensive cook book of the series issued by The Times.

The 218 recipes for hot Spanish and Mexican dishes and the hygienic department are big features of the publication. The recipes, brought out by The Times Prize Cooking Contest, are generally from Southern California housewives and noted chefs. Price 50c; by mail, 5c additional. Address THE TIMES, Los Angeles. x*

FOR SALE—A FIRST-CLASS MACHINE shop, suitable for all kinds of work. This is a fine business and a money maker in a live town. Stock and tools will invoice about $7000. This shop is strictly up to date and the party can show it to you. Other business. Have yourself money by getting my terms first. H. TOLMAN, 450 Mason Bldg., Broadway and 4th. x*

STOP! READ THIS. STOP! $13,000.

Wholesale and retail produce and seed store; also general retail market, situated in best city of 12,000 inhabitants in Southern California; best location in city; long lease; will show better than 30 per cent. on investment. Confidential. Address G, box 121, TIMES OFFICE.

WANTED—PARTIES WHO HAVE FROM $50 to $100, $500 or $1000, desiring to get in with a local banker and a few big business men at the very beginning of an oil company where you get the stock at a low price, bound to make from 100 per cent. to 300 per cent.; answer this ad and receive in reply full particulars. Address N, box 187, TIMES OFFICE. x1

JEWELRY STORE; A GRAND OLD-ESTABlished, high-class, up-to-date, substantially-paying, swell store; no common, cheap affair, but the place to buy diamonds; the inventory about $18,000, and elegant fixtures sacrificed at $3500; learn reasons for retiring this week. See PHOENIX, 202 Grant Bldg. x30

FOR SALE—MANY GOOD BUSINESS OFferings, restaurants, lunch counters, cigars or groceries; factories, hardware, interest in auto garage, interest in cafe with liquor book, tile license, interest in confectionery, saloons, all kinds manufacturing; other good places. Come get list. See PHOENIX REALTY CO., 202 Grant Bldg. x30

AN INVESTMENT OF $2500 WILL TAKE over one of the best business locations in city; fine gentlemen's furnishing of city. Cheap rent. The business this winter will pay for itself. Address M, box 23, TIMES OFFICE. x31

$2000 WILL BUT PROFITABLE MANUfacturing business; excellent future, profits large; patented article in great demand; business interests in northwest compels us to sacrifice. Purchaser guaranteed as to facts. No competition and ample supply of product on hand. Address N, box 15, TIMES OFFICE. x31

WANTED — HONEST, STEADY MAN TO purchase an interest in old-established cash business that will pay a salary of $125 monthly as soon as you're part; experience not necessary as owner will teach you; hours 8 to 5; clean, agreeable work; easy to learn; investment $2250 required. ROOM 4, 344½ S. Broadway. x*

I OWN 6 ACRES LAND IN CITY, READY to subdivide into 34 lots that will make profit of $40,000 in the next 2 years; want party with $4000 to help improve property, build streets, do street work; will give half interest in the property, advancing the $4000. Address M, box 247, TIMES BRANCH OFFICE. 31

FOR SALE — GENERAL MERCHANDISE business, sales run from $3000 to $4000 per month; handle dry goods, groceries, hay, grain, lumber, miners' supplies, etc.; also livery and postoffice; will bear most rigid investigating. TEMPLE STREET REALTY CO., 520½ Temple st.

FOR SALE—RESTAURANT IN SAN PEDRO; receipts $70 daily. Cheap rent, good lease; owner has other business and can clean up $300 to $400 a month on this splendid proposition. Price $1550 cash. MASON & WALTER, Ground Floor, Pacific Electric Bldg., Sixth and Main.

FOR SALE—FIRST-CLASS STOCK OF GROceries and fixtures at a very low price; stock runs about $1800; fixtures $600; best location for shelving; modern; bins, etc.; location good; sales averaging $30 per day; landlord trades out rent; cash only; can investigate fully. 244 E. 15TH ST. Cable ave. x*

CHANGE LONG BEACH FOR INVESTment $250 or more—SECURED—paying factory—needs CAPITAL; with or without services. Skilled foreman signs to remain. Will clear indebtedness. Business exceeds $30 weekly, third clear, $12 rent. Electric machinery. Needs $500. Call 344 E. FIRST. 29

TO LET—THE BEST LOCATION FOR A plumber's or tinner's shop in the city; established; we can assure a man a good trade; room 18x80; ground floor, alley and rear entrance; rent $18 a month, with lease; rear of our office. GREENOUGH & LOVE, real estate, 316 E. Fifth st. 31

BUTCHERS, WHY WORK FOR OTHERS; fully equipped market for sale or rent cheap; engine, bone grinder, sausage mills, lard press, etc.; cheap rent; swell location. Inquire of DESPAIN & SON, 25th and Main sts., or C. W. HICKS, owner, Ocean Park, box 191.

FOR SALE—OR EXCHANGE—A GENERAL merchandise stock, building, outbuilding and fine grounds; paying better than 20 per cent. on $7500; no competition; swell town; two or three good side deals in connection. BOX 268, Long Beach. 31

FOR SALE—A MODERN AND UP-TO-DATE photo studio; best location in city, of 15,000 population; paying business; good prices; buy now and reap Christmas harvest; answer quick if you mean business. Address O. B. JONES, 509 Third st., San Bernardino, Cal. x1

FOR SALE—MEAT MARKET COMPLETELY equipped, total rent, $20 month, doing a good paying business, $150 is all that is needed for stock of meat, etc. This is a good opportunity for a sober, honest butcher. Call any day, but Sunday. 1429 NEWTON ST. 1

FOR SALE—WELL ESTABLISHED REAL estate office; on account of health; transfer list of property and clients; this will pay better than $500 a month. Call 315 UNION TRUST BLDG., corner Fourth and Spring. 30

WANTED—PARTY WHO CAN FURNISH bond for $25,000 to secure lease and act as treasurer; will give said party 49 per cent. of stock for sure amusement enterprise; life position and short hours; big profits. Address J, box 242, TIMES BRANCH OFFICE. 30

I HAVE A GROCERY FOR EXCHANGE for city property or close in acreage, that is doing a business of $1700 per month and is an A1 investment in ever-y particular. Will invoice about $3500. Address L, box 298, TIMES BRANCH OFFICE. x21

FOR SALE—300 SHARES IN AN OLD-ESTAblished manufacturing business; price $1000; sale necessitated by closing of an estate; proposition will bear closest investigation. Address 1128 W. 36TH ST.

$1200 GIVEN AWAY—2 YEARS' LEASE WORTH $2500; FURNITURE OF 28 ROOMS, WORTH $2500, PAYING $175 ABOVE ALL EXPENSES; CAN BE MADE TO PAY MORE; $2750 CASH GETS THIS SNAP. COME QUICK IF YOU HAVE THE MONEY. PARTY SELLING LEAVING CITY, MUST HAVE THE CASH. ADDRESS L, BOX 272, TIMES BRANCH OFFICE. x30

FOR SALE—MANUFACTURING BUSINESS paying $150 per week, four months' orders booked ahead now and business growing every month, will require about two thousand dollars to handle it, stock will be invoiced at cost. If you have the money and want business this will pay you to investigate, if not don't answer, can give satisfactory reasons for selling. Machinery and stock can be moved to Los Angeles or any other town and operated, if you are not very stout but have a little business ability to attend to getting out orders and looking after help, this is a clean growing business. Address J, P. GREGG, Redjanda, Cal.

FOR SALE—
One of the finest and best equipped LUNCH ROOMS in the city; well located; daily receipts, $70; rent, $75 per month; 2 years' lease; is worth $7500, but for a quick sale will sell for $5500 cash; have other business; can show money from the start; clearing over $2000 a year; if you want a business look this up; it will pay you.

SIMMONS INV. CO.,
407 Grosse Bldg. x31

TIMES COOK BOOK NO. 3, NEW EDITION; now on sale. Largest, most elaborate and comprehensive cook book of the series issued by The Times.

The 218 recipes for hot Spanish and Mexican dishes and the hygienic department are big features of the publication. The recipes, brought out by The Times Prize Cooking Contest, are generally from Southern California housewives and noted chefs. Price 50c; by mail, 5c additional. Address THE TIMES, Los Angeles. x*

FOR SALE—A FIRST-CLASS MACHINE shop, suitable for all kinds of work. This is a fine business and a money maker in a live town. Stock and tools will invoice about $7000. This shop is strictly up to date and the party can show it to you. Other business. Have yourself money by getting my terms first. H. TOLMAN, 450 Mason Bldg., Broadway and 4th. x*

STOP! READ THIS. STOP! $13,000.

Wholesale and retail produce and seed store; also general retail market, situated in best city of 12,000 inhabitants in Southern California; best location in city; long lease; will show better than 30 per cent. on investment. Confidential. Address G, box 121, TIMES OFFICE.

FOR SALE—MEAT MARKET COMPLETELY equipped, total rent, $20 month, doing a good paying business, $150 is all that is needed for stock of meat, etc. This is a good opportunity for a sober, honest butcher. Call any day, but Sunday. 1429 NEWTON ST. 1

FOR SALE—WELL ESTABLISHED REAL estate office; on account of health; transfer list of property and clients; this will pay better than $500 a month. Call 315 UNION TRUST BLDG., corner Fourth and Spring. 30

WANTED—PARTY WHO CAN FURNISH bond for $25,000 to secure lease and act as treasurer; will give said party 49 per cent. of stock for sure amusement enterprise; life position and short hours; big profits. Address J, box 242, TIMES BRANCH OFFICE. 30

I HAVE A GROCERY FOR EXCHANGE for city property or close in acreage, that is doing a business of $1700 per month and is an A1 investment in ever-y particular. Will invoice about $3500. Address L, box 298, TIMES BRANCH OFFICE. x21

FOR SALE—300 SHARES IN AN OLD-ESTAblished manufacturing business; price $1000; sale necessitated by closing of an estate; proposition will bear closest investigation. Address 1128 W. 36TH ST.

BUSINESS CHANCES—
Wanted and Miscellaneous.

WANTED—LAUNDRY ROUTE, WITHOUT horse and wagon preferred; must be with good laundry; preference southwest district. 2238 W. 21ST ST. 'Phone 12534. 31

BUSINESS CHANCES—
Wanted and Miscellaneous.

WANTED — PAYING BUSINESS IN EXchange for 15 or 31 acres, clear unimproved orange land on West 11th st., Upland, valued $150 acre. VEEDER, 722 Pacific Ave., Long Beach. 31

WANTED—SMALL CONFECTIONERY OR restaurant; must be cheap and worth the money; have the cash; give price and location and I will call. Address J, box 65, TIMES OFFICE. 31

I HAVE A MODERN BUNGALOW WHICH I will exchange for a good grocery or any paying business. Address owner, L, box 285, TIMES BRANCH OFFICE. x31

SWAPS—
All Sorts, Big and Little.

FOR EXCHANGE—A PARTY WHO WANTS to locate here has some choice business property in Indiana and wants to trade it for Los Angeles property. What have you to offer? Address N, box 162, TIMES OFFICE. 30

FOR EXCHANGE—HAVE AN EQUITY IN cottage on Third st., Boyle Heights, or good stock in electric and gas company to exchange for good piano. 533 BRYSON BLDG., corner Second and Spring. 31

FOR EXCHANGE—WHAT HAVE YOU TO exchange for piano, lessons by a competent teacher? Millinery, hairwork or tailoring preferred. Address N, box 142, TIMES OFFICE. 31

FOR EXCHANGE—SWAP: 600 SHARES OF mining stock of good mine and good company for good saddle and riding outfit. Address N, box 8, TIMES OFFICE. 31

FOR EXCHANGE—1000 SHARES HOSPITAL stock; want vacant lot suitable for home. G. W. CRAM, 503 Mason Bldg.

MONEY TO LOAN—
In Sums to Suit.

TO LOAN—MILLER, 444 CITIZENS' NATL. Bank Bldg., has private money to lend in sums to suit on pianos, furniture, live stock, diamonds, etc.; no commission. Get your business straight; pay back principal as you can. Special low rates; see us first. 31

TO LOAN—CITY AND COUNTRY FOR individuals and estates. Lowest rates. $250,000. $350,000.

S. R. EARNEST & CO., 531 H. W. Hellman Bldg., Fourth and Spring. Phones. x*

TO LOAN—BLANCHE CRODEA, 824 Citizens National Bank Building. Cor. 3rd & Main.

LOANS MONEY TO SALARIED EMPLOYES. CONFIDENTIAL.

MONEY TO LOAN AT LOW RATES ON improved city property or for building, on easy terms of payment. Loans can be paid off at any time WITHOUT EXTRA COST. PACIFIC MUTUAL BUILDING & LOAN ASSOCIATION, 223 S. Spring st.

WE MAKE SHORT TIME LOANS SECURED by first and second mortgage on real estate. Our rates are low, our terms are liberal. Can make money within 24 hours. NOURSE & CO., 305-306 Los Angeles Trust Bldg. Telephone A1260; Broadway 1231. x*

MONEY LOANED SALARIED PEOPLE, without co-signers, on PIANOS and FURNITURE. Business confidential. GREAT WESTERN INVESTMENT CO., Inc., 512 Grosse Bldg., cor. Sixth and Main sts. Main 6726. F2-24.

$5. W. POINDEXTER, 409 WILCOX BLDG., loans money on real estate, large or small amounts. Building loans a specialty. *

TO LOAN—FOR QUICK LOANS ON FIRST and second mortgages, any amount, see MECHANICS LOAN CO., 436 Bradbury Bldg. A4870, Main 3153.

MONEY TO LOAN ON REAL ESTATE; NO commission charged; immediate appraisements. CLEVELAND & CLEVELAND, 438 H. W. Hellman Bldg. A4262; Main 1802. x*

PRIVATE MONEY, 6 AND 7 PER CENT. on city or country property; straight and installment building loans. LOCKHART & SON, 601 H. Hellman Bldg. A4785; Main 1436. x*

TO LOAN—WE HAVE MONEY TO LOAN in sums to suit, at 7 and 8 per cent. net. H. B. VAN HORNE & CO., A2125, Main 852. 326-328 Grant Bldg. x*

$2500,000 ON REAL ESTATE; LOWEST rate in city. SECURITY LOAN AND INVESTMENT CO., 515 Security Bldg. F1322, Main 1246. x31

TO LOAN—$1000, $1500, $2000, $2500 OR more. Will divide. Low rate of interest. City or country. C. C. MISHLER, 301-2 Bradbury Bldg. x*

MONEY TO LOAN—
Diamonds,

NGS ON WHEELS—
All Sorts.

AUTOMOBILES.

OUR BUSY DAY.
We have the Bill stock.
TOURING CARS.
Also to Rent.
Mercedes, White Steamers and Packards, Pierces, Queens, Tourists, Greer, Smith and lots of others.
ROADSTERS.
Reo, Elmore, Locomobile, Fords and Maxwells.
Also a few good delivery cars—Call

...BILE CUEARINGHOUSE ASS'N
Main st. Main 88 and 7761.

...LE—STUDEBAKER 6", ELEGANT
...ed; top, speedometer, seat cover, ...ts, bumper, extra tires, tubes, ...ric; cost $1000; used only 3 months; ...ndition; will sell for $650; ...ngain for a good car in town; ...BTH, cr. Jones Broadway 1294. x

...GRADE CARS. PACKARDS, PIER...
...ARROWS, PEERLESS, WHITES, ...
...ARS; 3 models; 1 demonstrating ...ed; perfect condition; all ...ments. We can get you your ...at the right price. Phone Broadway ...

...TYAN AUTO & PARAOPLANE CO.
...234-8 S. Olive st.

...SPECIAL BARGAINS; $50 GUAR...
...ANTEED; 1908 Reo touring car, ...ed only 2 months; $1000 Reo ...ster, fully equipped; $1000 Reo ...ster, fully equipped; $1000 Reo ...ster, fully equipped

THE CITY IN BRIEF

There are others!

TODAY AND TONIGHT.

THEATERS.

Belasco—"County Chairman"...2:15 and 8:15 p.m.
Burbank—"The Silver Girl"...2:15 and 8:15 p.m.
Grand—"The Sultan of Sulu"...2:15 and 8:15 p.m.
Majestic—"The Girl Question"...2:15 and 8:15 p.m.
Mason—"The Traveling Salesman"...
Orpheum—Vaudeville ...2:15 and 8:15 p.m.
Los Angeles—Vaudeville ...2:15 and 8:15 p.m.
Walker—"My Wife's Family"...2:15 and 8:15 p.m.

CONCERTS.

Symphony—Auditorium ...3 and 8:15 p.m.

GAMES.

Baseball—Portland vs. Los Angeles, at Chutes Park ...2:30 p.m.
Auto races, four events, Ascot Park...1:30 p.m.
Baseball—St. Vincent's and San Diego, Fiesta Park; U. S. C. and Orange at Bovard Field ...2:30 p.m.

FREE LECTURES.

San Joaquin Valley—Free lecture and stereopticon exhibition every evening, No. 53½ South Spring street.....8 p.m.

"THE LAND AND ITS PATRONS."

Permanent exhibit, Chamber of Commerce building, Broadway.

INFORMATION BUREAU.

Times Branch Office, No. 521 South Spring.

HOTELS AND RESORTS.

For details see page 4, Part I.

NEWS AND BUSINESS.

Before-Election Talks.

John S. Myers, candidate for Auditor, and Clarence M. Taggart, candidate for Tax Collector, both "Goo Goos," will tell the City Club at its noon luncheon at the Westminster Hotel today various platitudes about "The Duty of a Public Servant." Other "Goo-Goo" candidates are asking to speak pieces later.

Library Training Class.

The following-named ladies passed the oral entrance examination for the twenty-second training class of the Los Angeles public library yesterday, and in the following rank: Helen Reaque, Bassett, Nano Carter, Mary Hieber, Lillian Van Order Reynolds and Lucy Kirkwood West. The class will begn work next Monday.

Edwards Wants Magazines.

D. K. Edwards, former member of the Board of Public Works, is still on the hunt, or on the still hunt, for magazines for the reading-rooms along the aqueduct, in connection with the efforts of the Y.M.C.A. He asks for donations to be sent to the City Hall office of the Board of Public Works, and he will attend to their transmission to the field. He also wants some one to donate an old buggy and harness to a worthy cause.

Business for Our Harbor.

Although the Philippine imports show a falling off the figures for September, as they amounted to $3,321,694, as compared with $1,631,976 in September, 1906, make it clear that there is abundance of business awaiting the fuller development of the harbor of Los Angeles, says a special dispatch from Washington. All the Philippine imports last month entered free of duty except $436 worth. The falling off was largely in sugar.

Bicycle Injures Woman.

Mrs. L. Clarke of No. 2566 West Pico street, sustained a severe cut on her face, and her dress was ruined, when she was knocked down by Carl Hutchinson, a bicyclist, at Fourth street and Broadway, yesterday. She was starting across the street to board an Eagle Rock car when Hutchinson ran into her. She was thrown into the gutter, which was filled with muddy water. Citizens carried her into a drug store, where she was treated.

Another Prize Baby.

Thomas D. Martin, 2½ years old, little son of Mr. and Mrs. I. A. Martin of No. 1502 West Thirty-eighth street, was declared the prettiest baby at the Pure Food Show yesterday, and awarded a loving cup. The contest was for boys between 2 and 4 years, and marked the close of the series. On Tuesday afternoon the Japanese babies of the city will have their chance to compete for a prize. These will be admitted from newly born up to 4 years, and will be in native costume.

Pleasant Evening.

The first of a series of entertainments by the Out West Riding Club during the winter was attended by more than 250 members last night in the assembly hall of the Chamber of Commerce, which was decorated. Mrs. Frances K. Headlee gave a lecture on "Hawaii," and stereopticon views of the islands were shown. Other numbers were songs, readings and instrumental solos by Mrs. J. R. Ross, Mrs. Semple, Robert Brown, Miss Thelma Lewis, Miss Irene Smith, Lewis Finn, Miss Highstreet, Eugene Smith and J. Helpling. A dainty luncheon was served.

Warning Against Imposters.

Bishop Conaty issued a warning to the merchants of the city yesterday to refrain from contributing money to two bogus sisters of charity who are victimizing the long-suffering business men. The Merchants' and Manufacturers' Association sent out a notice describing the two women. The women style themselves "Nursing Sisters of the Sick." The bishop stated that the self-styled sisters had no authority from him to collect, and are not deserving of any consideration from the community. The police department is on the lookout for the smooth swindlers.

Seashore Club.

A number of business men of this city and Balboa have organized the Balboa Club, a social body. It plans to give a number of receptions in the pavilion at Balboa, the first of which will be a Halloween party this evening. Among other organizers are Everett Chace, F. W. Beckwith, W. W. Wilson, A. A. Lester and Lew Wallace. The club has arranged for special rates at the hotel for its guests, and has also reserved a number of bungalows for house parties. As the club's primary purpose is to increase interest in the beautiful Balboa and Newport districts, the guests will be taken a ten-mile trip in a yacht over the lower and upper bays, Sunday morning.

BREVITIES.

All lovers of Persian rugs are invited to attend the great auction sale this afternoon at 648 S. Broadway at 2 p.m., of the most beautiful rugs in the city. C. M. Stevens, Auctioneer.

Replies to tThe Times Want Ads, addressed to the Branch Office, No. 521 South Spring, may be left for delivery at the Main Office. They will be promptly sent to the Branch Office.

Mrs. George Metcalf, vocal instruction. Present studio 1350 South Figueroa, L. A. Sunset phone Main 5042.

Shoe to fit every kind of feet and every need, at A. J. Hamilton & Son, 311 S. Broadway.

Dr. Pritchard, rectal, female and chronic diseases. 727-28 Grosse Bldg.

Imported Manila segars, duty free. See prices. Ellis Cohn, 117 S. Spring.

Natick House serves best meals 25c; Sunday eve dinner 35c. Hart Bros.

Dr. Logan, leading oculist, 415 Spring.

Grant's $15 to $35 suits. 525 S. Bdwy.

D. Bonoff, Furrier, 535 S. Bdwy.

Dr. J. B. Cook has returned.

NO SOLUTION.

INSANITY THEORY NOT POPULAR.

MANY CONJECTURES REGARDING DENNIS'S ACTION.

No Further Information—Letter to Sheriff Upon His Return Is Hoped for by Friends—Deputy's Family Adjusts Itself to Circumstances. Mystery May Never Be Cleared.

No further information relative to the cause of the sudden and melodramatic disappearance of Deputy Sheriff Willard W. Dennis has been advanced by his relatives. His friends spent the day yesterday discussing the mysterious message sent by Dennis to his wife.

It is expected that Dennis will write an explanatory note to the Sheriff upon the latter's return from the East. Dennis selected a time to disappear during Hammel's absence. Because of the Sheriff's many kindnesses to him, it is believed Dennis will offer an excuse of some sort, though whether he will give a truthful account of the affair is a matter for conjecture.

The friends of the missing man are inclined to pity him. No one who knew him well has anything but words of regret for his unusual act, and they hope that wherever he is, he is on the road to success and ultimate happiness.

A theory of one of the officers is that Dennis has gone insane, and is incarcerated by this time in some Oregon asylum. This theory has not found favor with others, because of the clear and concise way in which Dennis attended to all the details of his business just before leaving, and his pitiful letter from Roseville Junction, in which his sorrow in being compelled to separate from his many friends and companions showed only too well.

"There will be nothing further done on the Dennis case, so far as this office is concerned," said Under Sheriff Brain, yesterday. "When the mysterious disappearance of Dennis was reported here we did everything in our power to find him. When we learned that he was safe and sound, that settled the matter so far as we were concerned. I suppose Dennis considered his trouble serious enough to cause him to depart so unexpectedly, and I hope that wherever he is, he will get along nicely.

"He was a good man, and had lots of friends in the office and out of it. I am certain that something scared him pretty badly, probably something connected with his earlier life, and that, in the sudden flash of brainstorm, he probably did things that in a cooler moment he might not have thought of doing. He had many friends who would have seen him through any sort of difficulty, and why he did not ask them to help him out is something I can't understand. He is probably in the neighborhood of Seattle by this time or else has departed for the East."

No further news has been received at the Dennis home, No. 1217 Trenton street, from the missing husband. The family's affairs are being adjusted to fit circumstances, and the routine of every-day life is being resumed.

Friends of the missing man believe the only way the mystery will be unraveled will be through a letter which they expect will be received by the Sheriff upon his return.

WATER BATTLE STILL ON.

C. H. Hamilton, of Schubach & Hamilton, operating the steamship St. Croix, was a visitor in the city yesterday, returning to San Francisco last night. Mr. Hamilton stated that no sale of the St. Croix has been made, and none is contemplated. He asserts that business is still booming, and bookings ahead for some time to come. According to his statement, there is no prospect of any immediate end to the water war, he asserting that business from San Francisco to Los Angeles is as great as during the early days of the battle. Los Angeles traffic north has slackened by a considerable amount, but Hamilton says he is satisfied with conditions and can see no immediate change.

VITAL RECORD { BIRTHS. DEATHS. MARRIAGES. DIVORCE.

In Memoriam.

[Under this caption The Times will accept for publication, at its regular rate of 10 cents per line, anniversary notices in commemoration of deaths.]

Deaths.

RAGLEY. In this city, October 29, 1908, Mrs. Carrie Cowles Ragley, aged 47 years. Funeral services will be held at the parlors of Pierce Bros. & Co., 810 South Flower street, October 30, at 2 p.m. Interment, at Minneapolis, Minn. Lansing, Mich., papers please copy.

GRAHAM. In Hollywood, October 28, William J. Graham, aged 72 years, husband of Jane E. Graham and father of Mrs. R. D. Hubbard, G. J. Graham and N. W. Graham. Funeral services from chapel of Gates & Crane, 113 North Highland avenue, Hollywood, Monday, November 1, at 3 p.m. Interment, Hollywood Cemetery.

BRADY. In this city, Oct. 28, 1908, William Brady, aged 70 years. Remains at W. H. Sulch's funeral chapel. Funeral today 2:30 p.m. at Evergreen Cemetery Chapel. Friends invited.

HOWE. October 27, 1908, at the residence of her sister, Mrs. W. M. Kling, No. 1024 East First street, Lena G. Howe, aged 40 years 3 months 5 days. Charles H. Howe, a son, survives her. Funeral from Boyle Heights Undertaking Parlors, No. 1233 East First street, Saturday, October 30, 2 p.m. Friends invited. Interment, Belvidere, Ill. (Chicago, Central Square, New York, and Belvidere, Ill., papers please copy.)

BILLINGS. At her residence, 329 South Union avenue, Mrs. Emily Amelia Billings, died at 5 p.m., Thursday, October 29. Remains at Bresee Brothers' undertaking parlors. Funeral services will be held from the parlors of the First Congregational Church, Saturday, October 30, at 2:30 o'clock.

Marriages.

PENDEGRAST-WOOLEY. Lyle Pendegrast, aged 21, a native of California, and Mary E. Wooley, aged 26, a native of Ohio; both residents of Los Angeles.

HINDEN-FISCH. Theodore J. Hinden, aged 29, a native of Poland, and Ida Fisch, aged 26, a native of Hungary; both residents of Los Angeles.

HARRIS-BROOKS. Green Harris, aged 24, native of Georgia, and Kittie Brooks, aged 19, a native of Georgia; both residents of Los Angeles.

SHIRTS-SOPHER. Omar W. Shirts, aged 23, a native of Indiana; and a resident of Ocean Park, and Ina Sopher, aged 22, a native of Indiana, and a resident of Noblesville.

BURLESON-SHRUM. Chauncey J. Burleson, aged 55, a native of California, and Alice Shrum, aged 45, a native of Ohio; both residents of Los Angeles.

HULSMAN-HAYDEN. Joseph Hulsman, aged 25, a native of Ohio, and Gertrude R. Hayden, aged 18, a native of Colorado; both residents of Los Angeles.

STUHMILLER-KICHTER. Josien Stuhmiller, aged 71, a native of New York, and Louisa Kichter, aged 60, a native of Pennsylvania; both residents of Los Angeles.

WYGANT-WILEY. Eugene D. Wygant, aged 23, a native of New York, and Arabella Wiley, aged 22, a native of California; both residents of Los Angeles.

PEDRONCELLI-PEDRONCELLI. Batista Pedroncelli, aged 21, a native of Italy, and Genovefa Pedroncelli, aged 20, a native of Italy; both residents of Los Angeles.

FRIEDMAN-FRANKEL. John L. Friedman, aged 25, a native of Russia, and Mary Frankel, aged 17, a native of Missouri; both residents of Los Angeles.

ROSENTHAL-COHN. Isaac Rosenthal, aged 23, a native of Russia, and Celia Cohn, aged 20, a native of Russia; both residents of Los Angeles.

Divorce.

SUTTS. Robert T. DeWolf against Lillian C. DeWolf, George H. Brooks against Adelaide K. Brooks, Amy Elvira Haenel against Theodore Haenel, Lillian M. Foote against George W. Foote.

DECREES. Maggie Brown from Claude L. Brown, desertion; Frances E. Boyer from Frank R. Boyer, desertion; Evaline Johnson from Palmer Johnson, extreme cruelty; Beatrice Caldwell from A. J. Caldwell, desertion; Lela Randall from Charles E. Randall, desertion; N. J. Higuera from Edith Higuera, desertion; Lillian E. Bloser from Herman Bloser, desertion.

Connell Company, Funeral Directors.

1351 South Grand avenue. Arthur Jenner, Mrs. Connell. 'Phones F5455. 'Phones Main 8456.

Robt. L. Garrett & Co., Undertakers.

No. 1237 South Flower street. Main 75, F7533.

Peck & Chase Co., Undertakers.

Removed to their new building, 1215 South Figueroa street. 'Phones Main 42, 8212.

Solid Gold

Cuff Buttons and Brooches

Less Than Half

This is an instance where prices are more eloquent than words. The prices are made possible by our purchase of the J. P. Trafton $200,000 wholesale jewelry stock.

$3.00 Solid Gold Cuff Buttons	$1.25
$5.00 Solid Gold Cuff Buttons	$2.00
$9.00 Solid Gold Cuff Buttons	$3.75
$18.00 Solid Gold Cuff Buttons	$8.00
$4.00 Solid Gold Brooches	$1.75
$9.00 Solid Gold Brooches	$3.75
$15.00 Solid Gold Brooches	$7.00

GENEVA WATCH AND OPTICAL CO.
305 S. Broadway

That Bad Cold

Cured in a jiffy with pure and delicious

Rock and Rye

In Bottles at 75c and $1.00

SO. CALIFORNIA WINE CO.
Phones—Ex. 16, 10104; Main 332
518 So. Main Street

"The Exclusive Specialty House"

Myer Siegel & Co.

251-255 S. BROADWAY

"Specials" For the Small Boys

Sizes (ages), 2 to 6.

Knickerbocker Suits of washable fabrics, $1.50 up.

In serges and mixtures, $3.50 up.

Boys' Overcoats $4.00 and $5.00

Sweaters $1.25

Belts 25c and 50c

Sox 25c a Pair

Boys' Hats and Caps in cloth fur beavers and felt, 50c, 75c, $1.25 and $1.50 to $3.50.

"Siegel's for Women's and Children's Wear"

People of Discrimination

Are our most appreciative buyers of hair goods. We match perfectly any shade in all new hair pieces.

BENNETT TOILET PARLORS.
N. E. Cor. Fifth and Spring

Cemeteries.

Inglewood Park Cemetery

Two miles outside the city limits, on the Los Angeles and Redondo Ry.; 300 acres of perfect land with improvements outclassing any cemetery on the Coast.

207 S. Broadway, Room 202. Phones—F2303; Main 4650. Dept. Phone A9502.

Rosedale Cemetery

An Endowed Memorial Park noted for its natural beauty; Endowment Fund for perpetual care, over $250,000; modern Receiving Vault, Chapel, Crematory and Columbarium; accessible. City office, suite 302-306 Exchange Bldg., N. E. cor. 3rd and Hill sts. Phone Main 960, A3629. Cemetery office, 1521 West Washington st. Phones 72955. West 86.

Hollywood Cemetery

Rolling lawns, trees, shrubbery, and beautiful lakes. Modern in every respect. Situated in the most beautiful section of Southern California, the ideal location outside of Los Angeles city limits. Melrose and Colegrove car lines to grounds. A Cemetery that is select.

202 HOMER LAUGHLIN BLDG.
Home A1181. Sunset Main 301.

Forest Lawn Cemetery

Natural rolling lawns and beautiful trees have made this the ideal cemetery. Perpetual care plan—eighteen minutes from Los Angeles on the Glendale car line.

Call at office 304 Wright & Callender Building. Phones: Sunset Main 5482. Home F2104.

Evergreen Cemetery

(The Los Angeles Cemetery Assn.)

Boyle Heights, near city limits. Operated under perpetual charter from Los Angeles city. Modern chapel and crematory.

Office, 339 Bradbury Bldg.
Phones—Main 482; A5406.
Cemetery—Home D1063; Boyle 9.

Divorces.

DECREES. Mary Ann Hall from Thomas Hall, desertion; Ida Belle Hall from Thomas Hall, desertion; Ida Belle Hall from Thomas Hall, desertion; Ida Belle

Editorial Section
LOCAL SHEET: 14 PAGES

Los Angeles Daily Times

California del Sur.
CITY AND COUNTRY.

XXVIIITH YEAR — SATURDAY MORNING, OCTOBER 30, 1909. — On All News Stands. Trains and Streets. 5 CENTS.

H. B. Blackstone Co.
318-320-322 S. BROADWAY DRY GOODS

T SIDE OF BROADWAY, BETWEEN THIRD AND FOURTH STREETS.

"Onyx" Hose at Popular Prices

OUR PRICES ARE THE SAME AS THEY WERE BEFORE THE NEW TARIFF MEASURE BECAME EFFECTIVE.

GAUZE OR MEDIUM WEIGHT COTTON OR LISLE HOSE 25c
FINE MEDIUM WEIGHT LISLE, DEEP GARTER TOP, 3 for $1.00 or pair 35c
GAUZE OR MEDIUM WEIGHT COTTON IN ALL BLACK OR WITH WHITE SOLES OR WHITE FEET, 3 PAIRS $1.00 OR PAIR 35c
SILK LISLES OF EXCEPTIONALLY GOOD QUALITY 37½c
FLARE TOP LISLES WITH DEEP GARTER TOPS 50c
OUR LINES OF CHILDREN'S "ONYX" STOCKINGS ARE COMPLETE TO THE LAST DETAIL.
—Main Floor—

Beautiful Hat Pins 50c
Worth 75c to $1.25

HERE'S A SPLENDID CHANCE FOR THOUGHTFUL ONES TO GATHER UP HOLIDAY PRESENTS AT SAVING PRICES. NEARLY EVERY WORTHY KIND OF HAT PIN IS REPRESENTED, INCLUDING: JET, AMBER, RHINESTONE, TURQUOISE, GILT AND COMBINATIONS OF ALL THESE. CHOICE OF THE LOT WHILE THEY LAST 50c
—Main Floor—

Top Coats for Misses'
$18.00 to $35.00

TODAY WE SHOW A NEW COLLECTION OF HANDSOME CLOTH TOP COATS FOR MISSES' WINTER WEAR—COATS YOUR TAILOR COULD NOT DUPLICATE FOR TWICE THE MONEY. THEY ARE OF HEAVY DIAGONALS, CHEVRONS, ROUGH COATING CLOTHS AND CHEVIOTS. BEAUTIFULLY TAILORED AFFAIRS IN THE BEST AUTUMN COLORS. PRICES $18.00 to $35.00

Sweaters for Little Folks

MONEY CANNOT BUY BETTER MADE OR BETTER FITTING SWEATERS FOR THE YOUNGSTERS THAN WE SHOW. AND, AFTER ALL, THERE'S NO GARMENT IN THE ENTIRE LIST OF WEARABLES SO HANDY, SO NEAT OR SO COMFORTABLE AS A SWEATER.
REDS, BLUES, OXFORDS AND WHITE.
INFANTS' SWEATERS, $1.25 TO $2.00.
CHILDREN'S SWEATERS, $1.75 TO $5.00.
PRICED ACCORDING TO SIZE.
—Third Floor—

"Mérode" (Hand Finished) Underwear
WOMEN AND CHILDREN IN ALL SEASONABLE WEIGHTS, STYLES FABRICS.

$3.75 Puts a Talking Machine In Your Home
Victor or Edison

Our plan of selling Talking Machines is the most favorable offered. Everybody can afford to have one of these delightful home entertainers. Choose ten selections, pay $3.75 cash. We'll send the records and a Victor to your home. Then pay a dollar or so weekly. These payments soon cease, but your enjoyment of the Victor goes on indefinitely. Edisons may be purchased on the same basis, but with an initial payment of only $3.00 for six records, Victors, $10 to $250. Edisons, $12.50 to $60. Come in and hear some of the new November records. We're glad to entertain you, whether you're ready to purchase or not.

Victor $10 TO $250 OR MORE A WEEK
Edison $12.50 TO $60 OR MORE A WEEK

Free Inspection Service
Talking Machine owners should take advantage of our Free Inspection Service. If you live in or near the city, we'll call and oil and inspect your machine free of charge. Telephone us or drop us a postal.

Geo. J. Birkel Company
STEINWAY - CECILIAN - VICTOR DEALERS
345-7-SOUTH SPRING ST.

Levy's Derby Suits
Smart for Young Men

THE difference between Levy's Derby Suits and the ordinary suits produced for Young Men is the difference between the thoroughbred and the imitation. Derby Suit has the "perfectly groomed" look—it IS perfect. Lines are simple, but designed by a master in the craft—and give the perfectly formed "big chest" effect so becoming to Young Men. It's a smart suit that "stands up" in service—that retains its smartness. See it—we always have several in work—then you'll appreciate its superiority. Derby Suits, $35 and up.

Chas. Levy & Son
MEN'S TAILORS
448 South Spring Street

No. 1245 Mt. Olive Ave., 9 Rooms. Lot 50x125. East Front, $7750.
No. 1265 Mt. Olive Ave., 10 Rooms. Lot 50x125. East Front, $7500.

NEW HOMES, WESTMORELAND PARK
Subway, 15 Minutes' Ride—10-Minute Service—5-Cent Fare.
Take Colegrove Car to Vermont Avenue, walk 2 Blocks West.
HOME BUILDING CO., 1225 Mt. Olive Ave., Westmoreland Park
PHONE 59476.

FRIGHTFUL COST.

TRACK RIDER IS IMPALED.

Thrown from Motorcycle, Terribly Injured.

Body Penetrated by a Big Piece of Wood.

Patient Doing Well and Is Likely to Recover.

Flying from a motorcycle running at a speed of seventy miles per hour, Robert B. Lawson, an amateur racer from Springfield, Mass., struck the Coliseum track Thursday afternoon, with such force that a board two inches thick, two inches wide, and two and a half feet long penetrated his body above his knee and came out of his back near the spine. At a late hour last night operating surgeons at the California Hospital announced that Lawson will probably live and will recover all his physical powers except the use of one leg.

Lawson came to Los Angeles four days ago and went into training for a coming motorcycle contest at the Coliseum track. He was trying to make a burst of trial speed Thursday afternoon when his high-power racing machine got beyond his control and swerved when making a turn so that it left the boards and ran across the dirt center. The rider held his grip for a second and then was catapaulted over the saucer track with such force as to catch and force a piece of timber from the track into his body.

The injured rider was carried to the office of Dr. B. M. Smith, and after emergency measures it was found necessary to carry him to the hospital, where Dr. Smith, assisted by Dr. T. E. Taggert, performed an operation.

Local physicians pronounce the case one of the most remarkable on record, and say that such a shock and injury would kill 999 men out of 1000.

LACKING IN CAUTION.

Fresh from a series of victories on the Springfield track, Lawson came to Los Angeles confident of another winning in the races for which he had engaged to contest next Saturday. His enthusiasm was so keen that he did not use the ordinary precautions taken by motorcyclists when trying out on a strange course.

The injured man was accustomed to an evenly circular track without any straightaways, and when he came down the stretch in his dare-devil burst of speed and struck the bend, the shock took the steering gear out of his control. E. P. Blair and other motorcyclists who were practicing at the same time had just warned Lawson when the accident occurred.

The board which passed into his body was left in until he could be carried to the hospital, and with the timber impaling him the rider suffered agonies which drove him into delirium. When the board was removed it was found that the man's body had literally shaved off all of the rough edges, and hundreds of large and small splinters were picked out during the operation.

UTTERED NO COMPLAINT.

Throughout the entire painful journey to the hospital the injured man uttered no complaint and simply requested that his parents in Springfield, Mass., should be kept ignorant of the accident unless is resulted fatally.

Lawson has a reputation for daring in the East and he is known to be one of the most reckless of the speeders in the amateur ranks.

His parents have not been notified, and friends have promised to keep the knowledge from them for several days.

INCOMPATIBILITY DIVORCE.

Wife of Assistant Manager of Lankershim Hotel Given a Decree in Denver.

Mrs. Emma Jeanette Churchill, wife of Charles H. Churchill, the assistant manager of the Lankershim Hotel, was granted a divorce yesterday in Denver, the ground alleged being incompatability.

The Churchills were married in Butte, Mont., in 1899. His business carried them to Denver, Chicago, Pittsburgh, Los Angeles and other big cities. According to the evidence they lived happily, Churchill, by his wife's testimony, proving a model husband, until two years ago. Then arose a series of family disputes over small matters, which finally resulted in separation.

Mrs. Churchill filed suit on the ground that they were not temperamentally suited to one another, and that for this reason she had suffered mental anguish. Churchill allowed the case to go by default, and his wife yesterday secured the coveted decree.

BAR ON FRAUD.

STOP HARVEST BY SWINDLERS.

IDENTIFICATION PLAN FOR ACCEPTING CHECKS.

Meeting Called for Tuesday Afternoon at Merchants' and Manufacturers' Association Rooms to Take Action About Receiving Orders on Banks from Unknown Persons.

In order to prevent the indiscriminate acceptance of checks by the mercantile houses of the city, a meeting has been called for Tuesday afternoon at the rooms of the Merchants' and Manufacturers' Association. Action will be taken leading to a uniform rule as to the acceptance of checks offered by unidentified persons. Swindlers have reaped a rich harvest in this city, and many retail stores have been victimized time and time again.

It often happens that a richly-clad woman purchases a large bill of goods and tenders a check in payment. The store manager hesitates to question the genuineness of the check and thereby lose the custom of a possibly honest woman. Frequently, when the validity of a check is questioned, the customer will indignantly reply that "Mr. So-and-So," a competitor, will cash the check without question. In order to keep the trade, the merchant may take long chances on the check being good.

Swindlers take advantage of the merchants to pose as wealthy customers, and many times pretend to be army officers. So many bad checks have been passed in the city within the last few months that the merchants have decided to take concerted action for their own protection.

It is planned to reach some agreement whereby no merchant will accept a check unless he personally knows the customer or can have him or her identified by some responsible person.

Of course, there is no trouble on account of regular customers, who have credit at a store and pay their bills monthly or at longer intervals. The main difficulty has been in cases where strangers tell a plausible story and present a check or draft, which on its face appears genuine. Shoppers often state that they are guests at some well-known downtown hotel, and upon calling up the hostelry, this part of the story will be proven true. But the mere fact that a well-dressed man or woman stops at a fashionable hotel is no guarantee that the check offered in payment for goods will be good.

Several prosperous dry goods establishments have reason to remember a woman who did her shopping in a big (rented) automobile. She bought liberally, and had the goods taken to the machine. She gave checks in payment, which on their face appeared good. A telephone inquiry to one of

(Continued on Ninth Page.)

WHAT'S IN IT?

BANKS FIGHT OVER A NAME.

San Francisco "Hibernian" Is Jealous of Title.

Wants New Local Institution to Pick Another.

Incorporators Here to Test Matter in Courts.

When a number of Los Angeles capitalists a few days ago filed incorporation papers for a new bank they started an agitation that is likely to develop into a lively battle in the courts for possession of the name that was chosen. A dispatch from Sacramento last night announces that the Secretary of State has deferred approval of the articles of incorporation and that proceedings are to be inaugurated by a San Francisco bank that wishes to prevent the Los Angeles institution from using a similar name.

The Los Angeles Hibernian Savings Bank and Trust Company started the trouble by selecting that title. Its incorporators say they had good reason to believe they could use the name. According to the Sacramento dispatch, however, the Hibernian Bank of San Francisco does not intend to permit the use of any name in any way similar to its own, if there be any way of preventing it.

WANTS NAME ALONE.

It is stated that mandamus proceedings will be instituted at once by the northern bank, directed against the incorporators of the Los Angeles institution, because of the latter's alleged infringement of a section of the California statutes, which gives the original corporation the right to hold against all comers the title under which it was organized.

In behalf of the new local bank, it is said by some of its incorporators that they were informed some time ago by the Secretary of State that the use of the name "Hibernian" could not be permitted, but the legal advisers of the institution took a different view and the incorporation papers were forwarded to Sacramento as noted.

From the office of the Secretary of State the statement also comes that the title chosen also may infringe on those of several Los Angeles banks. Just how this can be is not explained, and the local men interested say they have no fear on this score.

SUBSCRIPTION QUESTION.

Another point raised at Sacramento against the incorporation papers sent from here is that only $3500 of the $250,000 capital stock is shown to have been subscribed.

The incorporators of the Los Angeles Hibernian Savings Bank and Trust Company are D. F. McGarry, G. Allan Hancock, George W. Lichtenberger, Thomas J. Cunningham, John P. Coyne, Robert G. Hill and John R. Grant, all of this city.

Mr. McGarry said last night that the question as to the amount subscribed is of no moment. He expresses the opinion, too, that the hitch over the name will be adjusted without difficulty, confident that the coveted "Hibernian" will remain in the title of the new bank.

No meeting of the stockholders of the new institution can be held until the approval of the incorporation papers, and the incorporators are not ready yet to outline their plans. Several prominent financiers, in addition to those named, are interested in the project, and it is declared that, in spite of the little difficulty that has arisen at Sacramento, the plans for opening will not be delayed.

FOR PARTY TICKET.

Gen. Frank C. Prescott, Justice Ling Dudley Robinson and Councilmen Healy and Yonkin were the speakers last night at a Republican rally at the home of Fred L. Hunt, No. 2125 West Thirty-first street. The meeting was held under the auspices of the Sixty-ninth Precinct Republican Club. The house was filled and there was enthusiastic interest in the party ticket.

(Continued on Ninth Page.)

THEY LEASE THE GRANT.

Los Angeles and Denver Hotel Men Will Handle New Hostelry in San Diego.

The new U. S. Grant Hotel in San Diego has been leased for ten years by E. R. Cooper of the Lankershim, this city, and C. H. Morse of the Shirley Denver. Morse will go to San Diego and be active manager. The lessees will take possession January 1, and will furnish the building as soon as it is turned over by the contractors.

Regarding financial details, L. J. Wilde, agent for the building company in San Diego, would not make a statement last night. According to Morse it is contemplated to furnish a sufficient portion of the hotel, as the patronage to begin with will justify, expending $150,000 at the beginning. Cooper intends to remain in Los Angeles and continue the management of the Lankershim.

It is estimated that a corporation will be formed to conduct the hotel business in Los Angeles.

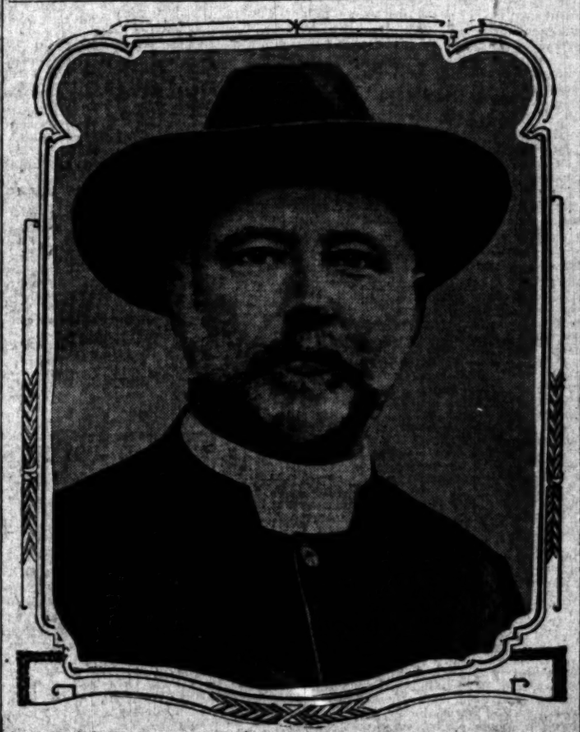

Bishop Charles Scadding,
who told the story, "From Jamestown to Oregon," last night.

WORKER.

BISHOP COMES HERE TO SEE.

OREGONIAN'S FIRST LOOK AT THE ANGEL CITY.

Tells a Picture Story of Church History from Jamestown to the Northwest—He Has Unique Plan for the Clergy Not Blessed With Wives.

The Right Rev. Charles Scadding, bishop of Oregon for the Protestant Episcopal church, arrived at the Angelus yesterday on his first visit south of the Oregon border, and expressed his delight with Los Angeles.

Bishop Scadding is a sturdy Canadian by birth, over six feet tall, and of proportionate build. In his early boyhood he became a citizen of Ohio, and he is a thoroughly approachable American. His work among the Indians and negroes forms a most interesting chapter in his history, and marks him as "a people's bishop."

The work he has accomplished in compiling lectures in church history shows him to be a prodigious worker, while he has at the same time published several books bearing upon church work.

He early conceived the inestimable benefits to be derived from the use of the camera, and has in his possession more than 1000 stereopticon slides with which to illustrate his lectures, having made many of the pictures himself. He has lived in Oregon but three years, having been consecrated as the third bishop of that State in 1906, but the mass of material he has prepared in that time would constitute almost a life work for many men.

Two years ago, he made a trip to England, and while there was prevailed upon to deliver a lecture on the progress of the Episcopal church in America, showing some 200 views. He said yesterday that he took particular pains to tell his English audience of the character and material progress of the people who came to this country from across the Atlantic. The impression he made is best indicated by the fact that his visit was prolonged to three months, during which time he lectured five nights every week and preached three times every Sunday.

JAMESTOWN TO OREGON.

Last night he delivered one of his lectures in St. Paul's Pro-Cathedral, covering the church history "From Jamestown to Oregon," and illustrated with 200 stereopticon views in colors. The lecture was free, but an offering was taken for the benefit of the Oregon Associate Mission. Many of these pictures, made by the bishop himself, show the people among whom he has worked, engaged in the active building of churches, the purpose being to awaken an interest in the mission work of the church.

He began the lecture with pictures of the first communion of the colonists at Jamestown, and others in connection with the colonial church. He showed a picture of "Queen Anne's Potato Patch," New York, which was presented to the early church. It is now occupied by Trinity Church and several skyscrapers.

He next took up work among the colored people of the South, showing the black belt, negro cabins, plantations, cotton picking and a score of interesting pictures. He told of what

(Continued on Ninth Page.)

GRILLED.

SUFFRAGISTS BAIT MUSHET.

Pinioned for Declaration on Votes for Women.

Candidate Sidesteps Issue at Equality Meet.

Inquirer Asks Him to Pick the Next Auditor.

Candidate Mushet was Mrspankhursted yesterday by the Political Equality League at a meeting in the parlors of Hotel Hayward. After he had been shot full of questions, as to votes for women, he answered that he is greatly interested in playgrounds.

"Yes," remarked the candidate, stepping to a window and apparently measuring the distance to the ground, "I have always taken a deep interest in the housing of the poor and in playgrounds. Particularly playgrounds," he repeated, looking for the fire escape.

It was a very dignified meeting so far as the attending members of the P.E.L. were concerned. But, as some of them explained afterward, it WAS rather, you know, not exactly unladylike, but indicative of a lack of knowledge of parliamentary usage, not to mention Roberts's Rules of Order, for the tall young woman in light blue, and other non-members, to keep firing questions at Mushet after he had iterated and reiterated how he felt about the ballot for women.

The mysterious stranger in the cerulean gown did not mention corrosive acid as a means of compelling Mushet to declare himself, but she looked it.

WHEELER DETAINED.

The candidate had been announced for 2 o'clock, but it developed that there had been a change in the programme. Frederick Freeman Wheeler, the well-known Prohibitionist and independent candidate for Council, being set down for the address, at that hour. At the last minute, Mr. Wheeler telephoned that he had been summoned to serve on a jury with Mrs. Johanna Engleman, the woman juror, and could not attend the meeting.

There were cheers for Mrs. Engleman, and then Mrs. George Drake Ruddy, president of the league, announced that, while awaiting Mr. Mushet, the members would take a little drill in parliamentary law under the direction of Mrs. J. A. Osgood.

One or two of the visitors, at the close of the parliamentary drill, suggested that it would be a good idea for the P.E.L. to hear from some of the women who are candidates for the Board of Education. Among these, as their names will appear on the ballot, are Mazelle Shea, Sally Bowman, Lizzie Newerf, Amelia Corkes, Mary Jones and Mary Garbutt. No "Mrs." or "Miss" shows on the ticket. In this number are socialists and members of the Socialist-Labor party.

INVITED TO SPEAK.

The league carried a motion that such candidates for the Board of Education be invited to speak next Friday afternoon, when Oscar E. Farish, candidate for Mayor, and John D. Works, for Council, will be heard.

One member pointed out that under the charter women cannot be elected to the board. The charter provides that such members must be "qualified electors."

When Mushet arrived, he was ushered to a place near a window, the league members and others forming a solid mass in front of him. He seemed calm but not collected. There was quite a pattering of gloved hands as he was introduced by Mrs. Ruddy. He had been invited to speak, he said, on issues of the campaign. He hardly knew, he said, whether to take up the public utilities commission, finances or the school question. "I think," he said, "that perhaps you are interested in the school question. It has been made an issue in the campaign, but I have not made it."

He then went on to discuss the various phases of the question, answering many queries, and referring also to his work as City Auditor.

HIS TROUBLES BEGIN.

Half a dozen women were on their feet before Mr. Mushet had hardly closed his address. "Madame President," Madame President." "Madame President," from various quarters. The tall young woman in robin's egg blue, who isn't a member, got the floor.

"I should like to ask the gentleman," she said in a sort of biting way, "HOW he stands on votes for women."

Mushet had been under a fire something like this once before, and he evidently thought he had an answer that would do.

"I am not very well posted on the question of woman suffrage," he said. "Personally, I think it is a question the ladies must settle first among themselves. I don't think the men will ever deny you anything when you know what you want."

The woman in sky blue was on her feet again but was obliged to give way to one in heliotrope, with a tall cerise turban, who wanted to know why the ballot should not be given to even a minority of women who want it, no matter how the majority might stand—and she did not admit that the majority was against equal suffrage.

"When the majority of women want the ballot they will get it," said Mushet. "The majority of women I have spoken with do not want it."

The young woman in turquoise, who had done most of the talking for the visitors, got into action once more.

"I don't see," she snapped, "how the gentleman could come before us and ask us to support him if he will not support us."

This sentiment was not applauded by the members of the league who knew that Mushet had been invited to talk on the issues of the campaign, and a little later there wasn't any azure gown in the room.

"It seems to me," said the candidate, "in answer to another question, "that you have the remedy in your own hands. I am greatly interested in playgrounds and in the housing of the poor and other questions of that kind that naturally appeal to women. Here you are a unit for equal suffrage, but it is not so at every gathering of women."

A woman in the audience said she met Mr. Mushet at a party once, and that he said women could vote if he could have his way. Another woman

(Continued on Third Page.)

CRISIS.

FIGHT FOR CONTROL OF LOCAL YEOMEN.

AS A RESULT of the development of two factions in the local "homesteads" of the Brotherhood of American Yeomen, affairs involving 500 members and approximately $1,000,000 worth of insurance have reached a crisis.

The aid of the police courts has already been invoked to settle a fraction of the difficulties, and it is likely the civil courts will be appealed to for an adjustment of the whole trouble.

The fight is the outgrowth of aspirations of the high officers of the local lodges for the control. Trials resulting in convictions and in reversals of judgments have already been held within the order.

L. M. Story organized homestead No. 947, having power to do so from the home lodge, known as the "Castle," in Des Moines, Iowa. Homestead No. 1418 also sprang into existence. Each branch had a membership of about 250 persons. Insurance averaging $2000 per member was issued.

The affairs ran along smoothly until the arrival here of Henry A. Miller, Coast manager. The control of the order was valuable on account of the offices carrying muniments with them. It seemed to be a prize bone of contention.

HE'S EXONERATED.

Charges were made against Story, and a trial was held. He was exonerated. Another hearing, which Story's friends declare was secret, was called and he was expelled. The case was appealed to the "Castle," and an attempt to smooth over the difficulties was made. Story was exiled from his homestead and given a domicile in the East. He objected strenuously and cast about for support in holding his old position.

Then a consolidation of the two local homesteads was effected. Story's friends aver that it was done clandestinely and that a two-thirds' vote of the lodges, as is provided in the bylaws, was not taken. The new organization was known as Los Angeles Ivanhoe No. 1418.

Story, with a following among the membership, protested against the consolidation and began taking steps to prove it was illegal.

Meantime the members were, to use a street phrase, "up in the air." They were vitally interested as they did not know whether to pay their premiums to Robert L. Lane, correspondent of No. 947, or to Arthur L. Eaton, correspondent of the new organization. The bylaws provided that their dues shall be paid within a specified time, or they would lose their insurance.

EATON YIELDS.

Story and his followers employed Attorney Woolwine to look after their interests. He had to secure a list of the membership before he could proceed. The books were in the possession of Eaton and he refused to allow the attorney to examine them.

Woolwine then procured a warrant for his arrest, under the statute providing the books of corporations shall be open at all time, during business hours, to the inspection of stockholders or their representatives.

This small feature of the fight was amicably settled yesterday. When Eaton learned he had done wrong, he took his books to the office of Paul McCormick, Deputy District Attorney, and the attorney was allowed to take from them a list of the membership. The charge against Eaton will be dismissed, as McCormick is satisfied that his violation of the law was because of his ignorance of the statute.

Last night the attorney sent circular letters to all of the members of homestead No. 947, advising them to pay their dues to Lane, if they desire to protect their insurance.

The war between the factions promises to go merrily on. An appeal has been made to William H. Koch, grand foreman, who has offices at the "Castle." He has promised to entertain the charges.

"We would have taken the matter to the courts in the first place if we had not known that the Supreme Court decisions were against us," said Woolwine yesterday. "The courts have held that the provisions of the bylaws must be complied with before appeal can be taken outside.

"The laws of the organization are of such a nature that a long process must be gone through with before all of the appeals are exhausted. I am convinced of the justice of the stand taken by Mr. Story and that he was illegally ousted."

PUBLIC SERVICE---OFFICIAL DOINGS.

SUMMARY OF THE DAY.

The Mayor yesterday filed a message vetoing the Hewitt public utilities ordinance, but it may be passed over his veto.

Frank R. Boyer, ex-treasurer of the First Baptist Church, this city, was a defendant in a divorce action in Judge James's court, yesterday, and the wife was given a decree on the charge of desertion. There was an unnamed annuity in the case.

A jury in Judge Houser's court returned a verdict of $7500 in favor of the plaintiff in the case of J. M. McClain against the Dahlstrom Metallic Door Company and L. R. Bedell, for injuries received in the falling of an elevator in the Pacific Mutual building.

Forgery was hinted at in a motion to amend the complaint of Mary Woodman Kilborn, in an action to prevent the probate of the will of her mother, Julia Ann Kilborn, in Judge Moss's court, last evening.

Neil B. Derry, convicted of abandoning his wife, was sentenced to Folsom for two years, by Judge Willis.

George Cather, a City Jail prisoner, confessed, yesterday, to Deputy Dist.-Atty. McCormick that he had attempted a clever swindle of the Commercial National Bank.

AT THE CITY HALL.

HEWITT MEASURE MEETS VETO.

UNCLE ALECK ACTS ON PUBLIC UTILITIES ORDINANCE.

Waits Until Last Minute to File Message in Which Some of the Alexandrian Phrases and Some of the Syndicate Work Is Found—The Council May Override.

After ten days' labor, Uncle Aleck announced a second veto of the public utilities law, this time the Hewitt ordinance, which was passed after he vetoed the Dromgold measure ten days ago. It was just before 5 o'clock yesterday that the veto message was filed with the City Clerk, showing that Uncle Aleck did not intend to have anything put over on him or the Municipal League by the least hurry. It was almost the last minute of the legal ten days when he acted.

The second message has Alexandrian earmarks, although much of the argument of the former syndicated message is included. The last paragraph is recognized as Municipal League work as it means that the people must take the Municipal League ordinance or nothing.

The paragraph condemning the method of appointing a commission is recognized as Alexanderian because it shows that the Mayor's "prerogative" is again stepped on.

The message was held back to give the Municipal League time to get its initiative petition complete and verified before the Council could pass the Hewitt ordinance over Uncle Aleck's veto, as it promises to do. This will, in a way, put both ordinances before the people, as the Hewitt ordinance will become a law early in December and the question will be whether to sustain a law in force or to turn lawmaking over to the Municipal League.

The veto as filed follows:

"I return herewith, without my approval, an ordinance creating a department of public utilities, passed by your honorable body on the 19th of October, for the following reasons:

"This ordinance is an amended form of the one sent me two weeks ago, bearing the same title. The amendments have so improved the original that it might be given serious consideration as a compromise between what the people desire and what the utility corporations are willing to allow, if it were not for two facts, viz:

"(1.) That you have completely nullified the usefulness of your ordinance by the size and arrangement of the appropriation; and

"(2.) That the recent filing of a petition in initiative for an ordinance on this same subject will enable the people to express their wishes in the matter, and any ordinance voted by them would repeal and supercede your ordinance.

"You appropriate the sum of $8000 for your commissioners, $5000 of which is to be paid to them individually and $2400 to a secretary. What the situation calls for is technical work (largely detail and field work) of engineers, accountants, inspectors, etc., and for all this and maintaining an office, publishing a large annual report, and so forth, you allow but $600. This makes the whole proposition but little better than a farce. True, you provide that three of your commissioners are to be professional men, and these are to get $1000 each; but I cannot see that a lawyer is needed and little could be expected from an expert engineer or accountant for $1000 per year. And why are your technical commissioners to be paid no more than the non-technical? Evidently all are paid as commissioners; hence, whatever technical services they render will be largely gratuitous. A more unbusinesslike arrangement could hardly be devised.

"This ordinance, like the one vetoed two weeks ago, contains the same extraordinary feature of appointment, whereby your honorable body, within one month of the end of your term, appoints a majority of the commission, over the heads of your successors, to July 1, 1912. This is a most irregular proceeding, unique, I believe, in the history of municipal legislation.

"The ordinance contains other faults and omits a number of necessary provisions, but the points I have mentioned are more than sufficient, I believe, to justify my refusal to assist in making it a law.

"I would respectfully suggest that, under the circumstances, it would be far wiser to leave the whole issue for the people to act upon at the coming city election."

Industrial Districts.

Because of the absence of Councilman Healy, chairman of the Industrial District Committee, Councilman Dromgold will act as chairman and call a meeting for the last of the coming week. It is the purpose to spend much time in conjunction with the committees from the Chamber of Commerce and the Merchants' and Manufacturers' Association selecting districts that will be thrown open to industry without restriction.

Aqueduct Welfare Work.

The Board of Public Works will ask the Council Tuesday for permission to make a contract under the emergency clause of the city charter with the Y.M.C.A. to carry out the welfare work on the aqueduct for which the Council recently appropriated $5000. In no way other than a contract could the money be legally spent, it is said.

Stable "Insalubrious."

Property owners who filed a protest yesterday against making a new industrial district bounded by San Pedro street and Griffith avenue and Sixteenth and Seventh streets say they do not want the Los Angeles Railway Company to put a barn in the district: "It will not only be detrimental," they say in their petition, "but insalubrious."

AT THE COURTHOUSE.

SHE SIGHTLESS; HE HEARTLESS.

WIFE, ALMOST BLIND, TESTIFIES AGAINST HUSBAND.

Tells of Thirty Years of Married Life and How an Alleged Affinity Caused Their Separation in Spite of Her Willingness to Forgive. Both Prominent in Church Work.

A comely little woman, of modest demeanor, who gave testimony in a manner that indicated her heart strings were being wrung stepped upon the witness stand in Judge James's department yesterday, to give evidence against her husband in an action for divorce.

On account of her failing sight she had to be assisted to the raised dais, and she said during her evidence that she had not been able to read for nearly thirty years.

The woman is Mrs. Frances E. Boyer, for many years one of the best known members of the First Baptist Church, residing at No. 1681 Girard street. The defendant was Frank R. Boyer, at one time treasurer of the church, who was compelled to sever his connection with the congregation on account of his desertion of his family and his open misconduct with an affinity, whose name did not appear in the hearing.

The Boyers were married in Schnectady, N. Y., in 1879, but nine years ago Boyer became enamored of another woman, and left his family. The wife said that she had talked to her husband about his actions and that he acknowledged his sin, but declared that the woman had such an influence over him that he could not withstand her, and was compelled to do her bidding.

"You were willing to live with your husband if he had come back to you at any time?" queried the court.

"Oh, sir," moaned the woman, turning her almost sightless eyes in the direction of the voice, "I loved my husband and we lived together, oh, so happily, until this woman came into his life."

Mrs. Boyer said that she had received a bequest from an aunt amounting to $3400, which enabled her to live with the assistance of her boys, and that the property where she resided had been deeded to her by the mother of her husband, who appreciated her position and wanted the family to have a home. The congregation of the First Baptist Church had also assisted the unfortunate woman.

Melville Dozier, auditor of the Los Angeles aqueduct, and an official of the church, testified to the good character of the wife, and told how he had attempted to bring Boyer to an appreciation of his position in being alienated from his family, all to no purpose. Mrs. Boyer got her decree.

KILBORN WILL CONTEST.

SENSATION IS PROMISED.

The action brought by Mary Woodman Kilborn to set aside the probate of the will of her mother, Julia Ann Kilborn, reached an acute stage in Judge Moss's court, just before closing time, yesterday, when the attorney representing Miss Kilborn asked permission of the court to amend the complaint.

That instrument alleged that at the time of the drawing of the will, September 2, 1907, Mrs. Kilborn was not of sound mind and disposing memory, and that its execution was obtained by fraud and undue influence. It was further set out that at the time the will was made, Will D. Gould was the attorney and confidential adviser of the deceased, and had great influence over her, and that he used it against the petitioner, aided by Mrs. O. T. Sawyer, of Dolgeville, at whose home Mrs. Kilborn died.

It is hinted that the signature of Julia Ann Kilborn to the will is a forgery, and that the amended petition, if it is allowed, will set out that contention. Judge Moss will decide the motion Monday afternoon at 1:30 p.m., and the hearing of the case will be resumed Tuesday morning.

It was in evidence that Mrs. Sawyer secured about $800 from the estate of the dead woman in the way of charges for caring for her and sending her body East to her old home in New Hampshire, it being alleged that the petitioner, who is the only daughter of the deceased, did not know anything of her mother's sickness until the remains had been sent back for burial. Miss Kilborn was at the time engaged in Young Women's Christian Association Work in San Francisco.

WIDOW'S MITE.

SUIT TO RECOVER.

Judge Monroe yesterday partially heard the case of Mary Covert and R. A. Kendall against Stacy C. Lamb, et al., involving the sale of property, No. 1249 Magnolia street, in which charges of fraud and misrepresentation on the part of Stacy Lamb are alleged. According to the petition the plaintiffs owned the house, lot and improvements, upon which there was a mortgage of $3500 held by the Security Savings Bank. Mrs. Covert is the daughter of Mrs. R. A. Kendall.

It is further alleged that the plaintiff, Covert, was a woman of limited experience, a widow and lived alone, and at the urgent request of Lamb she sold him the property, upon his assuming the mortgage, he to pay her $4000, of which $300 was to be paid in cash on the passing of the deed. This was on October 1, 1907. As security he was to deposit 1500 shares of the capital stock of the Simmons Manufacturing Company and ten shares of the Forrest Heights Company.

The allegation is further made that one of the reasons for the old lady making the trade was that Lamb pretended to have great affection for Mrs. Covert, putting his arms about her neck and asking her to let him be her son, etc.

When time came for payment of the $3700 due, Lamb did not settle, but instead delivered up the 1500 shares, also a note for $500 executed by himself and his brother, H. G. Lamb, Stacy Lamb representing, it is alleged, that the stock was worth $2 a share. He was then secretary of the Simmons Manufacturing Company, and, the widow asserts, knew the stock had but little if any value. Mrs. Covert tried to rescind the contract, but Lamb refused.

The suit is for an order of court declaring that the deed to Lamb be canceled, and that the defendants be required to deliver a quit claim deed to the premises. If the plaintiffs are not allowed to rescind, then they ask judgment against the defendants for $3700.

Mrs. Covert, a gray-headed, broken-down woman, told the story of the transaction in a straightforward way. The principal point in the defense was to prove that the stock at the time of the sale was worth all that was represented. The case went over to Tuesday for completion.

MEINICKE AGAIN.

MUST PAY MAINTENANCE.

Another installment of the Meinicke case occupied the attention of Judge James, yesterday. Heretofore the defendant, Adolph Meinicke, Jr., has been haled into court on an order to show cause, but this time it was in an action for maintenance on the part of the wife, Hildegarde. Meinicke is the son of a wealthy Milwaukee brewer, who died some years ago.

One of the provisions of his will was that during his life Adolph should have an income of $150 a month from the estate, and that the wife should receive $100 a month from the same source. But there was a provision that if they ever separated, the annuity to the wife should cease. Hence there has been no divorce action in all of the varied troubles of the couple.

It appeared from the testimony yesterday, that Meinicke does nothing, and spends his time trying to drink all of the wet goods in Santa Monica. As they haul the stuff in when Adolph is asleep he is a loser in the game.

The wife testified that he paid none of the bills, and that they were compelled to move every month because the rent was not settled for; that the water, gas and electric light had been turned off for the same reason. All of the household goods were in storage, because she did not have money enough to get them out of the warehouse.

Mrs. Meinicke said that her income of $100 a month was not enough to support the family and the court allowed her an additional $50 from the income of the husband. Whether she will get it is another question. Ten days ago Meinicke was ordered to the County Jail on his failure to pay his wife $100 for her support, and he refused to settle, but finally thought better of it and gave a check for the money, just as Bailiff Murphy was about to take him to jail.

CHILLY COMFORT.

COURT REFUSES PROBATION.

Judge Willis is of the opinion that the line must be drawn on applications for probation. He indicated to Neil B. Derry yesterday, that he was about the last man in the world to ask the court for the exercise of judicial clemency.

Derry had been convicted by a jury of abandoning his wife, and making a promise of marriage to a Miss Barker, whom he met at Elysian Park and took to Bakersfield, where they lived together at a hotel as husband and wife. An application had been made in Derry's behalf for probation. The court said:

"I will not consider any application for probation in this case. Circumstances are such that an application would not be considered even if probation was recommended by the chief probation officer and everybody else in this city."

Then an application was made that Derry should be confined in the County Jail during his term of imprisonment, but this was denied. It was argued that Derry would become contaminated by being compelled to associate with common convicts in one of the State penitentiaries. To this the court replied:

"From the evidence in this case I am of the opinion that the association would be detrimental to those already here instead of to him."

Judge Willis then sentenced the prisoner to Folsom for two years, and expressed his deep regret that under the law he could not order his confinement for a longer period.

AGAINST CARLSON.

TESTIMONY IS RULED OUT.

The prosecution in the case of W. H. Carlson, charged with embezzlement in connection with the affairs of the Consolidated Bank of Los Angeles, closed yesterday, and the further consideration of the matter went over until Monday.

Judge Davis ruled against the defendant in his request to issue subpoenas for about a dozen bankers in Los Angeles and San Francisco, it being the intention on the part of Carlson to prove that it was the usual thing to allow overdrafts in individual accounts in the banking business.

The court would not allow the issue of the instruments, on the ground that if it was legal to allow overdrafts Carlson did not need witnesses to testify to that fact, while if it was illegal the fact that it was a custom would not make it legal. Under this ruling Carlson will be deprived of one of the principal points in his defense.

SERIOUS CHARGE.

GARVANZA BOYS INVOLVED.

Elsie Harrow, aged 20, with Walter Eastman and Lester Myers of Garvanza, were before Judge Wilbur in the Juvenile Court yesterday on the charge of contributing to the delinquency of Grace Tharp, a fifteen-year-old ward of the court. All three of the accused are about 20 years old. The Harrow girl was taken into custody by Probation Officer Leo Marden, after he had learned that the trio had taken the Tharp girl to a shack owned by the young men in the Arroyo Seco, near Garvanza.

The Tharp girl had been missing from her home for some days, and her absence had been reported to the court. It is alleged that the Harrow girl assisted in her escape from her home, packing her clothes for the getaway.

The Tharp girl was found in the cabin maintained by the boys, and it is said that they induced her to hide when they learned that the officers were looking for her.

The girls were sent to the Detention Home to await the disposition of their cases by Judge Wilbur next week. The young men were released on bonds furnished by their friends, pending an examination.

FEMALE JURORS.

ATTORNEY WANTS THEM.

Mrs. Johanna Engleman of Santa Monica is still a near-juror.

As a member of the jury of Department Seven, she appeared yesterday in Department Eleven of the criminal division, for service, but the panel was filled, and she was not drawn.

The case requiring the service of a jury was that against L. E. Keiser, charged with making an assault upon M. N. Tharsen of Long Beach, June 22. It was expected that all of the panel of Department Eleven would be exhausted in making up the jury, but the jury was made up of Judge Willis's talesmen entirely.

But an objection was raised to the jury as constituted, by Paul Schenck, representing the defendant. It was asserted that the panel and jurors were drawn and returned from one particular class of citizens residing within Los Angeles county, to wit: male citizens, and was so drawn, selected and returned so as to exclude all members of another class of citizens, to wit: female citizens.

The point made was that in drawing the jury for Department Eleven, "female citizens" had been discriminated against by the court and clerk drawing the body. Judge Willis overruled the objection.

COURTHOUSE NOTES.

BREVITIES MISCELLANEOUS.

THE BELL CASE. In Judge Davis's court yesterday, Frank M. Bell, charged with perjury, was given until next Tuesday to plead. The complaint arises out of the testimony given by the defendant in Justice Ling's court in relation to a shooting affair at the Hollenbeck Hotel in October, 1908.

ACTION FOR DAMAGES. Judge Conrey yesterday heard the case brought by Joel Spohn against the Los Angeles Railway Company, for $7500 damages on account of injuries alleged to have been received at Main and Washington streets, July 30, 1908. Spohn was in a wagon crossing the track at that point, and he says he was run into and badly injured by a car of the defendant corporation. The court found for the defendant.

LEO CASE AGAIN. An additional exhibit was filed in the Leo case yesterday, a copy of the deposition taken by J. Will Smith, at Santa Barbara, given by Ada Kirpatrick, who went through a marriage ceremony with Ernest Francis Leo at Washoe, Nev. In the testimony the woman acknowledges that she knew Leo was a married man at the time and that he had not obtained a divorce when the pretended wedding took place.

CHANGE OF NAME. Judge Wilbur yesterday allowed the petition of Clarence Lee Shuman, who desired his name changed to Clarence Lee Jay. The mother of the boy had remarried, and he desired to take her name.

AFTER THE MONEY. Public Administrator Bryson received another bill against the estate of Matilda Walden yesterday. The claimants are Thomas H. and Mary Cunning. The charge is in behalf of the wife, who asks for the payment of $853, alleged to be due on account of service performed as an attendant and nurse from January 5, 1908, to July 1, 1908, at No. 1346 Ingraham street. The time supposed to be covered by the service is 171 days, at the rate of $5 a day. The Public Administrator says that none of these bills will be paid unless it is ordered by the court.

THAT WAS ALL. Maggie Brown was divorced from Claude L. Brown by Judge James yesterday. They were married at Santa Barbara in 1907, and Brown deserted her soon afterward, going to Globe, Ariz., where he took up with an old sweetheart of his, according to the testimony.

TRUSTEE NAMED. J. E. Hopper was appointed trustee of the Santa Gertrudes Land Association yesterday. The corporation was organized about twenty years ago, and the directors, stockholders and officers are either dead or cannot be found. The association has some interest in the Leffingwell tract, and it is desired to preserve this.

SUIT FOR DEATH. Leopold Shillinger, husband of Katharine Shillinger, who was killed in an elevator accident at the Security Bank building, Fifth and Spring streets, brought an action yesterday in the Superior Court, asking for $20,000 damages. The accident occurred July 22, last. The defendants are the Central Fireproof Building Company.

SEEK TO ADOPT. Ellis E. Randall filed a petition in the Superior Court yesterday, asking for permission to adopt Marion F. Hepner and Mary K. E. Hepner, daughters of his wife by a former marriage.

INCORPORATION. Articles of incorporation were filed by the Saturday Afternoon Club of Downey, by Mmes. Laura E. Kinney, Carrie M. Williamson, Leonora F. Freeman, Leonora M. Henshaw, Carrie S. Scott, Belle S. Burke, Sarah J. Scribner and Misses M. Josie McKellar and Elizabeth Steel.

SMALL ESTATES. The will of Rachel Deborah Hey, filed for probate yesterday, leaves an estate valued at $4000 to her husband, Clifford Hey. Fred W. Burgess bequeaths property valued at $6000 to his daughter, Alice T. Burgess Bagley and his son, Fred W. Burgess. Bertha Fall leaves personal property valued at $1000 in, three rooming-houses at Nos. 544-548-550 South Los Angeles street to Mrs. Anna Wesseng, "because she has been very kind to me."

HEAVY VERDICT. A jury in Judge Houser's court last evening returned a verdict for $7500 in favor of J. M. McClain against the Dahlstrom Metallic Door Company and Lewis R. Bedell. The suit was brought by McClain to recover $10,000 on account of injuries received by the falling of an elevator, during the construction of the Pacific Mutual building at Sixth and Olive streets, about one year ago. Bedell is the Los Angeles agent of the firm, and he was jointly charged as one of the defendants.

MINOR CRIMINALS. In Judge Willis's court yesterday, the case of C. F. Barber, who has an application for probation pending on his plea of guilty of altering the books of a mining corporation, was set for next Wednesday, when the accused will be sentenced. L. B. Chappell, charged with kiting a bad check, was dismissed on motion of the District Attorney, the evidence being insufficient to hold him. The hearing of J. A. Barrett, charged with failure to provide, was continued until Tuesday. Sentence of Frank Talerara, R. Sapata and Joe Martinez, accused of robbing a Chinaman, was continued until next Wednesday, to await the report of the probation officer.

REDS SEND PETITIONS.

Department at Washington Flooded With Documents from Friends of De Lara.

The investigation of the status of L. Guiterrez de Lara, who is believed by immigration officers to be a pronounced anarchist and revolutionist, has been the signal for sending numerous inflammatory documents to the department at Washington. According to a special dispatch from the capital, yesterday, socialists, anarchists and laborites are flooding the Department of Commerce and Labor with petitions for the release of De Lara.

Friends of the red have given him several hundred dollars for his "defense." It was rumored yesterday that De Lara intends to "skip" his bail and flee to Canada. Such a step would probably be regretted by his sureties, but it would not worry the government officers. The examination before the immigration inspector will probably be the first or next week.

DE FOREST FORFEITS BAIL.

Charles De Forest, charged with misdemeanor embezzlement, failed to put in an appearance yesterday when his case was called for trial in Justice Summerfield's court, and his bail of $100 was forfeited. De Forest was collector for the California Cream and Butter Company of Pasadena. On August 22 he is alleged to have converted to his own use $48.75 of the collections. He was arrested on the 14th inst. and two Pasadena merchants went bond for him. Yesterday that bond was ordered forfeited by the court, and a bench warrant for the arrest of De Forest was issued.

PERSONAL.

George Briggs and wife are guests at the Hayward. Mr. Briggs is a cattleman of Missoula, Mont.

R. Y. Benning, proprietor of a large hotel in Washington, D. C., is registered at the Angelus.

W. D. Van Nostran, one of the successful mining operators of Rhyolite, Nev., is at the Lankershim.

M. C. Bernard, an extensive land owner of Calgary, Alberta, Can., is registered at the Lankershim.

C. E. Lewis, registering from Ithaca, N. Y., is at the Nadeau. He is a manufacturer of clocks.

A. T. DeForest, general manager of the American Steel Wire Company of San Francisco, is at the Van Nuys.

Dr. J. Wolf, a physician of Berlin, Germany, who is touring the United States, registered at the Alexandria yesterday.

Alvarado Howland, a New York real estate dealer, known for philanthropic works, is a guest at the Hayward.

J. M. Curtis, accompanied by his wife and sister, is a guest at the Hollenbeck. He is a real estate dealer of San Francisco.

J. D. Rodman, proprietor of an automobile exchange in San Francisco, is at the Nadeau. His wife is with him.

B. F. Miller, postmaster of Searchlight, Nev., and P. Walker, a mining man of Tucson, Ariz., are at the Hollenbeck.

W. M. Lampton, wife and brother, H. V. Lampton, form a party of tourist guests at the Hayward. The Lamptons are wealthy plantation owners of Natchez, Miss.

J. M. Atwell, general agent of the Standard Oil Company of San Francisco, is a late arrival at the Hollenbeck.

Walter Alexander of Carnegie, Pa., is at the Lankershim. Mr. Alexander is one of the officials of the Carnegie Steel Company.

A. J. Burton, secretary and general manager of the Western Agency and Manufacturing Company of San Francisco, accompanied by C. A. McDonald, is at the Angelus.

W. R. Blough and W. H. Bishop, two prominent attorneys of Harrisburg, Pa., are late arrivals at the Alexandria. W. W. Riley, his wife and daughter, Henrietta, of Cincinnati, have taken apartments at the same hotel for an extended sojourn.

JAPANESE SEE CITY.

Officers of Cruiser Leave Ship at Santa Barbara to Pass Through Los Angeles.

Prince Tadashige Shimadzu, sub-lieutenant in the Imperial Japanese navy, registered yesterday at the Alexandria. The Prince is an officer on board the cruiser Idzunio, which was sent to San Francisco to participate in the Portola celebration of last week, and which at present is slowly progressing along the coast toward San Diego. That port will be the final haven in America before leaving for Honolulu and then Japan.

The Prince is still a youth, having graduated from the Royal University of Japan just three years ago. He has taken up the navy as a life work. "In the navy there is rapid advancement," he remarked smilingly.

He related a part of his history, claiming a direct lineage to the house of Satsuma, which rules over the southwestern part of Japan. His parents, he said, are both dead, and he is the only member of the princely family still living. The honor paid him by his brother officers easily bears out his statements. They seem to observe every wish of the slender, smiling, young man, who occupies an entire suite to himself.

The other officers who are in the party are Michitaro Furuga, Idisaburo Minogneshi, Shinhichi Hirose, Kiyonaga Iritani and Koichi Hanajima. Two of the officers inspected the harbor of San Pedro yesterday afternoon.

SUPERIOR SHOES for Children at Prices You Can Afford to Pay

Our policy of close margin prices is consistently followed in every pair of shoes we sell; but it's particularly apparent in the exceptional values we offer in children's shoes.

We figure, that in winning the good will of parents, by unusual efforts to meet the shoe demands of their children, we acquire an influence which is invaluable to this business. Many shoe stores "won't bother with children;" we do—but we don't regard it as "bother"—but as one of the most effective agencies of advancing this business.

C. H. Baker's "FOOT REST" for Children. The most popular juvenile shoe in the city. Designed in strict accordance with the natural demands of growing feet—made in all dependable leathers by men who make a specialty of shoe making for children.

Sizes 5 to 8 $1.50 — Sizes 8 1-2 to 11 $1.85 — Sizes 11 1-2 to 2 $2.25

C. H. Baker
TWO STORES
451 SOUTH BROADWAY—239 SOUTH SPRING ST.

You are cordially invited to visit "The Old Reliable House" and inspect our beautiful new store and warerooms at 642 So. Broadway.

As in the past our policy is to carry the best pianos of the best makers and to mark each piano at as low a price as possible.

The price marked on each piano here is the "one price"—in other words, we give discounts to none. First, because our prices are so low we could not afford to, and second, because we insist that every stranger is as much entitled to the lowest prices as is every friend.

Agents for:

Krakauer Pianos — Lyon & Healy Pianos — Melville Clark Pianos — Shoninger Pianos — Apollo Player Pianos — Kohler & Campbell Pianos.

J. B. BROWN MUSIC CO.
642 S. BROADWAY — OPPOSITE BELASCO

Good Meat Today
is the day for
Low Prices on Good Meat
Come in and see for yourself
Wreden Packing & Provision Co.
129-135 South Main Street

SAN FRANCISCO OFFICE
Los Angeles TIMES
1206 Call Building
PHONE—Kearney 2121

Advertisements and subscriptions received. Eastern Californians when in San Francisco, can leave their mail in care of the Times Office. Copies of The Times on File.

"Walk-Over" Shoes $3.50, $4, $5
J. F. Hughes, Prop.
111 S. Spring and Cor. 4th & Spring

Big Shoe Sale
Special Bargain Tables in Basement today and
MAMMOTH SHOE HOUSE
519 South Broadway

THE OIL INDUSTRY.

COULD SUPPLY WHOLE CITY

Standard's Midway Well Is a Great Gasser.

Twelve Million Feet in Twenty-four Hours.

Feasible to Pipe It Into San Francisco.

[ASSOCIATED PRESS NIGHT REPORT.]

BAKERSFIELD, Oct. 29.—The great gas well brought in by the Standard Oil Company on section 26 in the Midway oil field, has been tested and found to produce 12,000,000 cubic feet of gas in twenty-four hours, enough to supply all of San Francisco with gas. The well has now been plugged with clay, brought from San Francisco at a considerable expense, and the action of the Standard in testing the well and getting off the flow indicates that the corporation is to utilize the gas. It is being entirely feasible to pipe it to interior towns and even to the bay.

It has demonstrated that there is a great gas belt paralleling the coast range on the west side of the valley. Five miles away from the Standard well and in a direct line is the Crandall well, which is also a gasser, and still twenty miles to the north the Peerless company some time ago brought in another big gas well, all of which tends to prove the theory that the gas belt is an extensive one.

DEVELOPING WATER SUPPLY.

The Oregon Midway Oil Company which has undertaken to supply the West Side oil fields with water, has adopted the air compressor method of pumping, and as a result has increased the production of its wells many fold, giving an assurance of an abundance of water for the entire field.

A six-inch main is now to be laid from the wells through the heart of the fields and from it laterals will be run to the several leases.

The McClurg well, located on Buena Vista Lake, from which it was hoped to develop a water supply for Bakersfield, has proven to be a failure, the water, although abundant, being unfit for domestic use because of the gypsum it contains.

In Devil's Den.

At 900 feet the Pluto is reported to have struck the same light oil sand that the Devil's Den Consolidated struck at that depth. There was no such blowing as followed the latter's find, however. The drill is still going down, but finds were small from all accounts, and greater depth will be passed at in each case. The Consolidated apparently had a good oil and gas pocket.

Wants Silver Tip Stock.

George K. Anderson, a Coalinga teamster, has sued the Silver Tip for 700 of its shares, alleging that he contracted to take his pay for work in connection before the gusher came in, and that the management insisted on paying him at the rate of 68 cents a share the first agreed price. The stock was quoted at 84. Anderson wants 700 shares or their value as now quoted.

Central's Gusher.

Yesterday the Central's gusher at Sunset, after being sanded some days, was cleaned and broke out, flowing 440 barrels by actual measurement in an hour and continuing to throw oil by heads during the afternoon.

SCHLANTE!

BOGIES GIECK AT HALLOWEEN.

CLAN CAMERON MEN JUST REEL AND REEL.

Lads and Lassies of the Scottish Clans Celebrate the Evening With Song, Dances and Music. Also Some Talks and Stories—Gay Time at Blanchard Hall.

Halloween dances and a concert were given at Blanchard Hall last night by Clan Cameron, No. 192, Order of Scottish Clans. Nearly 200 members and friends were present at the entertainment and loudly applauded the songs and dances of their native land. Chief M. C. Meiklejohn presided and opened the programme with a short talk of welcome.

"As chief of this clan," he said, "I extend to you all a sincere and hearty welcome. We are here tonight for a double purpose. First, for a social time, and second, to introduce into Los Angeles the Scottish Clans. It is a new organization in the United States, for it has over 15,000 members. There has been paid, by this organization to widows and orphans of deceased, and it is therefore past the experimental stark from a financial standpoint. To become a member one must be a Scotchman, his son or a direct descendant. He must have a good character and be able to pass a physical examination."

The address of the evening, or rather the five-minute talk, was given by Clansman George Alexander, "a Scotch by birth," he said, "and came to the United States fifty-nine years ago. A good Scotchman makes a first-class American. These men are of good habits, energetic and when they are mechanics, a profession or even a trade they usually get there. They are proud of my native country, but America is the best place of the country and in the best part of this country. Even President Taft said so when he was here. I was with him a great deal and he said to me: 'You have the best people in the country, and the whole world is looking at you.'"

Vocal music was rendered by A. Finlayson, Miss Nora Anderson sang "Carmina" and "Bonnie Sweet Bessie," "Son of the Desert Van" by Miss Helen Stoeker, another Scotch song by Miss Margaret Lyon. "Annie Laurie" and other selections were given by a quartette composed of Misses Margaret and Annie Lyon, F. Galloway and W. Kirk.

W. T. McArthur read a story entitled "In a Photographic Studio," a comic tale of an old Scotch lady that went to Glasgow for the purpose to have their pictures taken. The dance was given by Miss Beatrice Carmen. She is about 10 years old and gave the dance on and around a table in a graceful manner. A violin solo was played by Master Burnice Murdock. Joseph Meiklejohn danced the Highland Fling and pleased the

THE OIL INDUSTRY.

COULD SUPPLY WHOLE CITY.

Standard's Midway Well Is a Great Gasser.

Twelve Million Feet in Twenty-four Hours.

Feasible to Pipe It Into San Francisco.

[ASSOCIATED PRESS NIGHT REPORT.]

BAKERSFIELD, Oct. 29.—The great gas well brought in by the Standard Oil Company on section 26 [illegible] Midway oil field, has been tested and found to produce 12,000,000 cubic feet of gas in twenty-four hours, enough to supply all of San Francisco with gas. The well has now been plugged with cement brought from San Francisco at a considerable expense, and the action of the Standard in testing the well and shutting off the flow indicates that the intention is to utilize the gas. It is entirely feasible to pipe it to Los Angeles towns and even to the bay. It has demonstrated that there is a great gas belt paralleling the coast range on the west side of the valley, [illegible] miles away from the Standard well and in a direct line is the Crandall well, which is also a gasser, and still many miles to the north the Peerless Company some time ago brought in another big gas well, all of which tends to prove the theory that the gas belt is an extensive one.

DEVELOPING WATER SUPPLY.

The Oregon Midway Oil Company has undertaken to supply the Midway oil fields with water, has found the air compressor method of pumping, and as a result has increased the production of its wells many fold, giving an assurance of an abundance of water for the entire field. A six-inch main is now to be laid from the wells through the heart of the field and from it laterals will be run to the several leases. The McClurg well, located on Buena Vista Lake, from which it was hoped to develop a water supply for Bakersfield, has proven to be a failure, the water, although abundant, being unfit for domestic use because of the alkali it contains.

In Devil's Den.

At 80 feet the Pluto is reported to have struck the same light oil sand that the Devil's Den Consolidated struck at that depth. There was no such blowing as followed the latter's find, however. The drill is still going down. Oil finds were small from all accounts, and greater depth will be required at in each case. The Consolidated apparently had a good oil and a big pocket.

Wants Silver Tip Stock.

[illegible] K. Anderson, a Coalinga [illegible], has sued the Silver Tip for [illegible] shares, alleging that he contracted to take his pay for work in sinking before the gusher came in, and that the management insisted on paying him at the rate of 50 cents a share, the first agreed price. The stock is now quoted at $4. Anderson wants [illegible] shares or their value as now quoted.

Central's Gusher.

Yesterday the Central's gusher at Maricopa, after being sanded some time, was cleaned and broke out, flowing 1,000 barrels by actual measurement for an hour and continuing to throw oil by heads during the afternoon.

SCHLANTE!

OGIES GIECK AT HALLOWEEN.

CLAN CAMERON MEN JUST REEL AND REEL.

Lads and Lassies of the Scottish Clan Celebrate the Evening With Games, Dances and Music, Also Some Talks and Stories—Gay Time at Blanchard Hall.

Between dances and a concert given at Blanchard Hall last night by Clan Cameron, No. 192, Order of Scottish Clans. Nearly 200 members and friends were present at the entertainment and loudly applauded the songs and dances of their countrymen. Chief M. C. Melklejohn was on hand and opened the programme with a short talk of welcome.

"Chief of this clan," he said, "I welcome you all a sincere and hearty welcome. We are here tonight for a double purpose. First, for a social time, and second, to introduce into America the Scottish Clans. It is the only organization in the United States that has over 15,000 members. It has been paid by this organization to widows and orphans of $1,000, and it is therefore past the experimental work from a financial standpoint. To become a member one must be a Scotchman, his son or a direct descendant. He must have a good character and be able to pass a physical examination."

Between courses of the evening, or during the five-minute talk, was given by Chieftain George Alexander. "I am a Scotch by birth," he said, "and have lived in the United States fifty-nine years. A good Scotchman makes a good American. These men are industrious, energetic and when they are mechanics, a profession or even a trade they usually get there.

"I am proud of my native country, Scotland is the best place of the world. We are in the best part of this country in the best city. Even Robert Burns said so when he was here, and was with him a great deal and he said to me: 'You have the best country in the country, and the whole world is looking at you.'"

Piano music was played by A. [illegible] A. Finlayson. Miss Nora [illegible] sang "Carmina" and "Bonnie Dundee." "Son of the Desert" was sung by Willard M. Webster; a Scotch song by Miss Helen Stocker, a Scotch song by Miss Margaret [illegible] Annie Laurie" and "Comin' Through the Rye" were given by a quartette consisting of Misses Margaret [illegible] Lyon, F. Galloway and W. [illegible].

Dr. T. McArthur read a story entitled "The Photographic Studio." It was a humorous tale of an old Scotch [illegible] who went to Glasgow for the purpose of having their pictures taken. [illegible] was given by Miss Bessie [illegible]. She is about 16 years old and [illegible] dance on and around a [illegible] in a graceful manner. A violin [illegible] was played by Master Burnice [illegible] and Joseph Melklejohn danced the [illegible] Fling and pleased the audience so well that he also gave a Scottish reel.

The dancing programme was in charge of Arthur M. Girard, assisted by John Smith. Kammermeyer's Orchestra furnished the music and many couples danced until after midnight.

THE INFERIOR COURTS.

CASHIER DOESN'T SLEEP ON DUTY.

WIFE DESERTER ATTEMPTS TO "WORK" THE BANK.

Smooth Scheme Meets With an Interruption — Culprit Confesses His "Certified" Check Was Worthless, and That the Woman He Is Living With Is Not His Wife.

Paul McCormick, deputy District Attorney, and Newman Essick, cashier of the Commercial National Bank, yesterday obtained a confession from George Cather to one of the smoothest bank swindles attempted in Los Angeles for months.

Cather admitted that he had attempted to beat the bank out of $1400, and said he knew no reason why he should have committed the crime. He also confessed that he had left his wife in Florida, and was living with a woman here, who was not his wife.

Cather was formerly a commercial salesman for the Heinze Pickle Company, and had been employed here by George B. Alexander of the Safety Check Protector Company.

He deposited an alleged certified check for $1764, drawn on the Keystone Bank of Redding, Pa., in the local bank. He had procured his employer's indorsement. Before the bank had time to send the check through a clearinghouse, he applied for $1400. He told a plausible story, saying he desired to make an investment, which carried with it a good profit, and that he would have to snap it up immediately. The bank officers detained him and called in the detectives, who arrested him.

Cather first attempted to maintain that the check was good, but gave in to the attorney, when he found that he could not make good his bluff.

That he intended to make a quick departure from the city, if he had received the money, was indicated by a note he left for his paramour. He said he was sorry he had to leave without seeing her, but hoped that she would "try and get along."

It will be necessary to bring an officer of the Pennsylvania bank here for the purpose of establishing in court the fact that the check is worthless.

GAS BILL TOO HIGH.
TENANT CHARGES ASSAULT.

The size of the gas bill that Mrs. Marie Paul, keeper of a rooming-house at No. 1216 South Hill street, received last month was directly responsible for her appearance in Justice Chambers's court yesterday, on a charge of having assaulted Mrs. Alice Brunt, a tenant.

Mrs. Paul thought her roomer was using too much gas and had a meter put in her apartments. The men who installed it made a mistake in the connections and the result was that Mrs. Brunt and her husband ate a cold meal that evening. Brunt had the meter removed.

The proprietress of the place attempted to have it reinstalled and the Brunts objected. The accusation is that Mrs. Paul lost her temper and attempted to strike Mrs. Brunt.

WOMEN QUARREL.
OSTRICH PLUME, THE CAUSE.

Mrs. F. Newman and Mrs. J. Rasmussen graced the dock in Justice Chambers's court yesterday because they had disagreed in regard to the ownership of an ostrich plume, Thursday night.

The two women reside at No. 853 South Hill street. Neighbors were awakened by the quarrel and called in a passing policeman. He took the pair to the Police Station.

They pleaded guilty yesterday to a charge of having disturbed the peace. They were fined $3 each, but the fines were remitted by the magistrate, when they pleaded they were poor and would be good hereafter. They left the jail building arm in arm, having forgotten their grievance.

Inferior Court Notes.

Complaints charging Gordon Berryhill, Ed Gaines and Lafe Sloan with having disturbed the peace, were issued yesterday at the request of J. W. Goldwaith, a street car conductor. They are accused of having created a disturbance on a trolley car by using profane language in the presence of women and by fighting.

On complaint of his wife that Levi J. Good has furnished practically nothing for her support and that of her crippled son for several months, a warrant for his arrest on a charge of failure to provide, was issued yesterday.

PALLBEARERS "ORGANIZE."

Professional "Funeral" Attendants" of Denver Plan to Fight Rate-Cutting With Union.

[ASSOCIATED PRESS DAY REPORT.]

DENVER (Colo.) Oct. 29.—Alarmed at the dastardly action of the "amateurs" in cutting the regulation fee to 25 cents, their habitual funeral expression deepened by the attack on their pockets, the professional pallbearers of Denver, who hang around the undertakers' establishments and the Coroner's office to aid in the last rites to the friendless dead, are about to join the ranks of organized labor.

The regulation price for assisting the unclaimed to the grave has been 50 cents, but a few days ago newcomers in the profession cut the rate to 25 cents. The first funeral conducted under the new rate was interrupted by muttered cries from the professional pallbearers and was followed by energetic personal encounters.

Stopped by the police from active measures against the amateurs, the professionals have decided that a union offers the only adequate protection to their profession.

STEAMER SINKS BARGE.

VINEYARD HAVEN (Mass.) Oct. 29.—The steamer Powhattan of the Merchants' and Miners' lines, carrying twenty-five passengers, from Boston for Baltimore, collided late last night off the Shovelful lightship with the barge Shenandoah. The barge was sunk, and the engineer drowned. The captain and two other men were rescued with ropes. The passengers of the Powhattan were awakened by the shock of the collision and rushed panic-stricken to the decks. It was soon ascertained, however, that the Powhattan had suffered but slight damage.

AN ARTICLE in The Times Magazine the coming Sunday will tell of the work done by the Franciscans and by the Landmarks Club toward restoring the old missions of Southern California.

"A MOTOR TRIP IN HAWAII" is the title of a delightful article which will appear in The Times Magazine the coming Sunday.

WHAT JOY THEY BRING TO EVERY HOME

as with joyous hearts and smiling faces they romp and play—when in health—and how conducive to health the games in which they indulge, the outdoor life they enjoy, the cleanly, regular habits they should be taught to form and the wholesome diet of which they should partake. How tenderly their health should be preserved, not by constant medication, but by careful avoidance of every medicine of an injurious or objectionable nature, and if at any time a remedial agent is required, to assist nature, only those of known excellence should be used; remedies which are pure and wholesome and truly beneficial in effect, like the pleasant laxative remedy, Syrup of Figs and Elixir of Senna, manufactured by the California Fig Syrup Co. Syrup of Figs and Elixir of Senna has come into general favor in many millions of well informed families, whose estimate of its quality and excellence is based upon personal knowledge and use.

Syrup of Figs and Elixir of Senna has also met with the approval of physicians generally, because they know it is wholesome, simple and gentle in its action. We inform all reputable physicians as to the medicinal principles of Syrup of Figs and Elixir of Senna, obtained by an original method, from certain plants known to them to act most beneficially, and presented in an agreeable syrup in which the wholesome Californian blue figs are used to promote the pleasant taste; therefore it is not a secret remedy, and hence we are free to refer to all well informed physicians, who do not approve of patent medicines and never favor indiscriminate self-medication.

Please to remember and teach your children also that the genuine Syrup of Figs and Elixir of Senna always has the full name of the Company—California Fig Syrup Co.—plainly printed on the front of every package and that it is for sale in bottles of one size only. If any dealer offers any other than the regular Fifty cent size, or having printed thereon the name of any other company, do not accept it. If you fail to get the genuine you will not get its beneficial effects. Every family should always have a bottle on hand, as it is equally beneficial for the parents and the children, whenever a laxative remedy is required.

DESMOND'S

Corner Third and Spring Sts. Douglas Bldg.

Men's Shirts

All Sizes **50c** **All Sizes**

WHILE THEY LAST

Today we place on sale about 150 dozen Men's Shirts, all from our own stock, and regularly sold at $1.25 and $1.00.

Also about 225 dozen Men's Shirts formerly sold at $2.00 and $1.50 for 75c

These are all small lines that we are determined to close out quickly.

Broken lines of Men's 75c and 50c Neckwear, today 19c

Our $10 Suits and Overcoats for Men and Young Men are the Best in Town

Open Until 10 p. m. — *Ask to See One of Our $2.50 Hats* — *Open Until 10 p. m.*

SUFFRAGISTS.

(Continued From First Page.)

said Mushet remarked that he would have to ask his wife before committing himself on votes for women.

Mrs. Ruddy graciously said she thought the attendants at the meeting were doing the candidate a great injustice by obliging him to declare himself just yet on the question.

A POSER.

After thing had quieted down a bit, a league member paid a high compliment to Mr. Mushet as City Auditor; then this:

"Mr. Mushet, who would be a good man for Auditor to take your place?"

There are half a dozen candidates for the place. So far as known, the Mushet Campaign Committee hasn't picked its entire slate. The candidate for Mayor is taking no chances on driving votes away by picking any particular Auditor.

"No power on earth can extract an answer from me now on the question of woman suffrage," replied Mushet to the query on Auditor. "It is unfair to me to say that I am against it. Women should settle the question themselves."

J. H. Braly and a heavy man with a goatee and a single-tax theories were the only men present and speaking. Mr. Braly said he could see equal suffrage "a-coming," and the single-taxer got Mushet's assurance of support for an advisory referendum vote on votes for women, for the purpose of learning the sentiment of the people.

"Let us give Mr. Mushet a rising vote for these valuable facts," suggested a league officer. This was done and the Auditor went back to the City Hall to do some auditing.

The old, old story, told times without number, and repeated over and over again for the last 36 years, but it is always a welcome story to those in search of health—There is nothing in the world that cures coughs and colds as quickly as Chamberlain's Cough Remedy.—[Adv.

Malthoid Roofing.

Made in four weights, the most serviceable covering for new or old roofs. There are imitations—insist on genuine Malthoid. The Paraffine Paint Co., makers, 518 Security Bldg., and 513 N. Los Angeles st. Main 3974. Home 10462.

The 20th Anniversary

Of Our Going Into Business Falls on

Wednesday, November 3rd

On that day we will give 10 per cent. discount on all cash sales over 50c. Goods sold at this special reduction will not afterwards be exchanged.

Twenty years ago we opened business with thirty feet of space, occupying only half of the store on Second street, between Spring and Broadway. At this time we carried only art needlework. Today we occupy the entire four floors of our present location and have not only greatly enlarged our art department, but have added a complete and perfectly equipped line of "Infants' and Juvenile Clothing," the largest "Toy Room" in the city and a "Dressmaking establishment for ladies and children.

It has always been our policy to offer superior and high class goods and we have never allowed quality to suffer in order to create low prices. We thank our friends for enabling us to carry out this resolution and for giving us their confidence and support.

Beeman and Hendee

NEW VESSEL IS BOUGHT.

The North Pacific Steamship Company has purchased the Santa Clara from the Alaska-Pacific Steamship Company to supplement the service of the Roanoke and Elder. Increasing business between Los Angeles, Portland and Seattle has made it necessary to add this boat, which will run between San Francisco, Portland and Seattle, relieving the other two vessels of all that local traffic and enabling them to handle to better advantage the through business, which is growing so fast, say officials, that another boat could be used to advantage, in addition to the one just bought.

D. W. Ferguson, general agent of the North Pacific, has returned from San Francisco, and states service with the new boat will be inaugurated at once.

If You Want to Go East C. Haydock, Agent Illinois Central R.R., 113 West Sixth

For Orange Groves See J. A. Fitch, Pomona

ITALY AND THE NILE
CONVENIENTLY REACHED BY THE
Mediterranean Service
of the
HAMBURG-AMERICAN LINE.
The splendid, large steamships
CINCINNATI, MOLTKE & HAMBURG,
sail Nov. 18, Dec. 9, Jan. 4, 25, 29, etc., for Gibraltar, Naples and Genoa (with occasional calls at the Azores and Madeira Islands.) Excellent connections with steamers of Hamburg & Anglo-American Nile Co.'s services up the Nile through EGYPT.
For local agents see other Advertisement.

PUMPS REACHED FROM AFAR.

WASHINGTON (D. C.) Oct. 29.—[Exclusive Dispatch.] The Secretary of the Interior has awarded a contract to the Byron-Jackson Iron Works for nine centrifugal pump units for the Salt River irrigation project, Arizona, to raise underground water for irrigation purposes, and to be operated by power developed at Roosevelt dam, and transmitted electrically nearly 100 miles to pumping stations. The contract price is $6500.

Christmas Toys Are Now Ready. Bring the Children in Today.

VILLE DE PARIS
317 325 SO. BROADWAY — 312 322 SO. HILL ST
A. FUSENOT CO

NOTIONS

LARGE VALUES IN SMALL ARTICLES

It is a subject of general comment among buyers of small notions that you can always find

WHAT YOU WANT— WHEN YOU WANT IT
At the Ville's Notion Department

This is a feature highly appreciated by the shopping public, and is the reason why every day is a busy day in this section.

LIST OF SPLENDID VALUES

12-inch JET HAT PINS. Two for	5c
14-inch JET HAT PINS. Each	10c
DARNING SILK—In all colors to match hosiery. Spool	5c
SPECIAL VALUE IN WIRE HAIR PINS—Large box. Assorted pins. Good value at 10c box. Special value, box	5c
GOLD, SILVER AND BRONZE HAIR PINS—Large selection; best quality. Package	5c
SILK COVERED HAIR PINS—To match all shades of hair. Package	10c
SONOMOR—Placket Fasteners—All sizes. Don't rust. Dozen	10c
GOOD DRESS SHIELDS—Nainsook covered. All sizes. Pair	15c
INVISIBLE HAIR NETS—Large variety of styles, in all colors. At, each	25c
COMFORT HAIR WAVERS—Makes perfect Marcel wave. Each	25c

HAIR GOODS
We are showing a full line of HAIR ROLLS, at, each 50c
In all colors. Wave or washable styles.
We offer:
REGULAR 50c CREPE or hair padding, in all colors, at yard.... 25c

SPECIAL VALUES IN STATIONERY
Today we offer a lot of Eaton, Hurlbut's & Hurd's BOX STATIONERY at, box 25c
Containing 1 quire of fabric paper and 24 envelopes to match.

Steamships.

BLUEBONER (12,500 tons) SOUTH AMERICAN CRUISE Jan. 22—61 Days—$250 up.

CINCINNATI ORIENT CRUISE (17,000 tons) Jan. 29 80 Days. $225 Up.

Before You Decide

your winter plans, whether you want a trip of a week, a month, or any period—

Consult

the illustrated programs and booklets describing the trips to the **Orient**, the **Mediterranean, Egypt**, up the **Nile**, the **Adriatic**, the **West Indies, South America** (Straits of Magellan), **Venezuela, Panama Canal**, of

The Hamburg-American Line

MOLTKE CRUISES (12,500 tons) TO THE WEST INDIES 16-28 DAYS—$85-$150 Up

160 Powell St., San Francisco.

ATLAS SERVICE CRUISES to JAMAICA-WEST INDIES 18-21-35 Days $120-$130-$140

American Line

N. Y.-Plymouth-Cherbourg - Southampton
Philadelphia—Queenstown—Liverpool.

Atlantic Transport Line
New York—London Direct

Red Star Line
New York—Dover—Antwerp

White Star Line
New York—Queenstown—Holyhead—Liverpool — Plymouth—Cherbourg—Southampton.
New York and Boston to Italy and Egypt via Azores, Madeira and Gibraltar.

SPECIAL FALL SAILING
NOVEMBER 20, S. S. CEDRIC, 21,035 Tons
Largest Steamer to the Mediterranean.
CANOPIC, Nov. 13, Dec. 18, Feb. 12, Mar. 24.
CEDRIC (21,035 tons) Nov. 25, Jan. 5, Feb. 15.
Romanic, Dec. 1, Jan. 15, Feb. 24, Apr. 7.
CRETIC—Dec. 9, Jan. 29, Mar. 12, Apr. 14.
CELTIC (20,904 tons) ..... Feb. 2, Mar. 16.
G. N. KOEPPEL, Passenger Agt., Pacific Coast, 210 Geary St., San Francisco. Opposite St. Francis Hotel.
OR HUGH B. RICE CO., 609 S. SPRING ST. Or any local agent.

Hamburg - American
All Modern Safety Devices (Wireless, Etc.)
LONDON—PARIS—HAMBURG.
P.Grant (new) Nov. 17 †America ..... Dec. 11
†Kaiserin A.V. Nov. 20 *Patricia ..... Dec. 18
*Pennsylvania Nov. 27 *Pretoria ..... Dec. 25
*Waldersee ..... Dec. 4 †Kaiserin A. V. Jan. 8
†Ritz Carlton a la Carte Restaurant.
*Hamburg direct.

ITALY VIA GIBRALTAR, NAPLES AND GENOA.
S.S. HAMBURG ..... Nov. 13, Jan. 8
S.S. MOLTKE ..... Dec. 9, Jan. 25
Travelers' Checks Issued.
Tourist Office for Trips Everywhere.
HAMBURG-AMERICAN LINE.
160 Powell St., San Francisco.
Hugh B. Rice Co., 609 South Spring St., and local agents, Los Angeles, Cal.

North German Lloyd
Large, Fast and Luxurious Twin-Screw Express and Passenger Steamships. Equipped with Wireless and Submarine Signals.
PLYMOUTH—CHERBOURG—BREMEN
Express Sailings Tuesdays at 10 A.M.
Cecilie ..... Nov. 9 Kaiser Wm. II Nov. 23
Washington ..... Nov. 16 Cecilie ..... Dec. 14
GEORGE WASHINGTON—Sails Nov. 16. 27,000 tons. Newest and largest German Ship afloat. Every innovation known to the shipbuilder's art.
PLYMOUTH—CHERBOURG—BREMEN
Twin-Screw Sailings Thursdays at 10 A. M.
*Kurfuerst ..... Nov. 11 **Neckar ..... Dec. 16
**Main ..... Dec. 9 **Princess Irene Dec. 30
*Omits Cherbourg.
**Bremen direct.
GIBRALTAR—NAPLES—GENOA—ALGIERS
Mediterranean Sailings Saturdays at 11 a.m.
Princess Irene Nov. 20 *Berlin (new) Dec. 11
K. Albert. Wed. Dec. 1 Barbarossa ..... Jan. 5
*Omits Algiers.
Independent Around the World Tours. Travelers checks good all over the world. Apply OELRICHS & CO., General Agents, 5 Broadway, New York, or Robert Cappelle, 180 Powell St., San Francisco, Cal.; or Hugh B. Rice Co., 609 S. Spring St.; Lahman's S. S. Agency, 242 Spring St.; German-American Savings Bank Steamship Dept., Spring and Fourth Sts., Los Angeles, Cal.

CANADIAN PACIFIC
Less Than 4 Days at $30—Weekly Sailing Between Montreal, Quebec and Liverpool.
Two days on the beautiful St. Lawrence River and the shortest ocean route to Europe.
Nothing better on the Atlantic than our Empresses. Wireless on all steamers.
First class, $50; second class, $30; one class cabin, $40.
Ask any ticket agent or write for sailing, rates and booklets, J. A. Pokanzer, T. P. A., 600 S. Spring St., Los Angeles, Cal.

MULLEN & BLUETT CLOTHING CO.
Corner Spring and First Streets
THE QUALITY STORE.

The Times-Mirror Company

H. G. OTIS....President and General Manager.
HARRY CHANDLER....Vice-Pres. Assistant Gen. Manager.
MARIAN OTIS-CHANDLER....Secretary.
ALBERT McFARLAND....Treasurer.
PUBLISHERS OF

Los Angeles Daily Times

Pronounced Loce-AHNG hayt-ais.

Vol. 34, No. 143. Founded Dec. 4, 1881.
Daily, Weekly, Sunday and Weekly Magazine. Twenty-seventh Year.

EVERY MORNING IN THE YEAR.

THE NEWS—Our Associated Press service covers the globe, transmitting over 25,000 words daily, not including specials.

TERMS—Daily, Sunday and Magazine, 75 cents a month, or $9.00 a year. Daily, without Sunday, $7.20 a year; Sunday, $2.50; Magazine, $2.00; Weekly, $1.50.

TELEPHONES—Counting-room, Subscription Department, Editorial Rooms, City Editor and Local News Room: Sunset, Main 8200; Home, ask for THE TIMES.

AGENTS:—Eastern Agents, Williams & Lawrence, Brunswick Building, 5th Ave. and 26th St., New York; 1171 Marquette Building, Chicago; Washington Bureau, 1419 Post Building. (THE TIMES on file:) San Francisco office, Room 1296 Call Building. H. J. Bidwell, Representative.

BONA FIDE CIRCULATION:—Daily, net average for 1896, 12,-981; for 1897, 19,358; for 1898, 26,131; for 1899, 29,781; for 1900, 30,938; for 1901, 39,448; for 1902, 34,000; for 1903, 36,886; for 1904, 37,707; for 1905, 43,136; for 1906, 39,801 copies; for 1907, 35,311 copies; Sunday average for 1907, 60,127 copies; for 1908, 33,889 copies.

THE TIMES has a far larger bona-fide circulation than any local rival. The industrious, substantial, liberty-loving classes are its steady patrons. The greatest volume of business advertising, the finest display, the best classifications, the largest results to advertisers. Proofs undeniable.

Offices: Times Building, First and Broadway.
Branch, 531 South Spring Street.

Entered at the City Postoffice as mail matter of the second class.

Part II: Editorial and Business—City and Country

Editorial Pen Points

The price of coffins has been advanced. Thus the cost of living continues to increase.

If no American will accept the post of Minister to China, why not ask Dr. Wu to act for us.

The number of candidates in the field is out of all proportion to the free cigars that are in circulation.

The question now is, was it the Mayor's own plug hat that he wore on a certain memorable occasion?

Bet Mr. Taft wished it was California and automobiles instead of that stick-in-the-mud business on the Mississippi.

The trouble with Korea is that she has not only men like Ito to contend against, but an endless chain of such men.

Russia and China are diplomatic, but Korea comes right out and says she is tickled all over by Ito's assassination.

There are few things quite so exasperating as the fellow who wants you to be funny when you don't feel like being funny.

It has probably been made plain that Los Angeles is a poor place for a revolutionist who declines to pay his board bills.

It now remains to be seen whether the Thanksgiving football mortality will exceed the Fourth of July results of patriotism.

As Shakespeare might have said, the money that men make is spent after them; the horse laugh is oft interred with their bones.

It might have been expected that Mr. Taft would have all this trouble as soon as he fell into the hands of so many Democrats.

"The press of Japan demands the annexation of Korea," says a dispatch. Well, something like that was expected, don't you know.

Mr. Johnson did a good deal of smiling at the match-making. He probably thinks it a good idea to get his laugh in now while he can.

An eastern man declares that we can even raise chestnuts in California. We know blamed well we can. Look at the Los Angeles Express.

We rejoice to learn that there are people now in California who can grow cotton. They will be more useful than the men who quit cotton.

It seems that John Jacob Astor is one of those fellows who can't settle down to a realization that marriage is either a square deal or a failure.

We await the taking of the Federal census with the calm confidence that Los Angeles will be shown to be the chief city of the Pacific Coast.

Trainload after trainload of newcomers, tourists by the hundreds; it will be the greatest winter ever known in the history of California of the South.

A man has been elected to succeed to Harriman's office. It remains to be seen whether or not he will be able to succeed to Harriman's ability.

As far as we are concerned, personally, we would much prefer to be even a baseball umpire than a Japanese official in Korea for some time to come.

The old adage about "twelve good men and true" on a jury will have to be changed to read something like "eight good men and true and four women."

From a news point of view it is of greater importance that Maxine Elliott has twisted her pretty ankle than it is that a Cabinet officer slipped on a golf ball.

We hope it is true that Belgium means to end the Congo horrors. As just plain horrors, the Congo has produced the blue-ribbon brand for some time past.

The home teams should get their share of the hurrahs, to be sure; but it is the man whose home teems with children who is really rendering service to the country.

A Detroit musician has been discharged from an orchestra because he persisted in trying to play the piano with his feet. Detroit is apparently making an effort to seem esthetic.

You see, dearly beloved, the rich have their troubles no less than the poor. Wherefore let us strive for happiness and look not too greedily upon the simoleons when they are yellow.

Once there was a time when there was a great deal of vacant land and a great paucity of people in this part of the country. Then the real-estate agents came, and now you see the difference.

The suffragettes in London really did not begin to make much headway until they selected Kate Keegan as their leader. Her name alone is good for a successful center rush on the police at any turn of the road.

Sister Bok in his justly famed magazine is conducting a discussion of the topic, "Why I Left the Woman's Club." It is a shame for Sister Bok to set the women folks at one another's throats like that, don't you think?

During the past year the United States purchased asbestos to the amount of a million dollars' worth. We do not know what proportion of it was purchased for the particular use of Uncle Joe Cannon and Fighting Bob Evans.

THE CITY'S ONLY HOPE—REPUBLICAN CONTROL.

For three years the city of Los Angeles has been torn with a struggle begun by a small clique of scheming politicians intent on getting into their hands the whole city government. These scheming bosses are persons of bad reputation, distrusted by all who have had dealings with them and by those who know of their ways. Not daring to come out openly in their own names, they raised a hypocritical cry of "reform" which drew together a following of a mixed character.

Most of those drawn into the conflict were men of good intentions, but easily misled. Next came that small army of shallow-minded men who are always ready to run after any new idea, not given to analyzing a proposition, not able to weigh one on its merits, but just unsteady of purpose enough to go wildly after anything new, on the principle that because yet untried there may be great possibilities in it. Then came a considerable "bunch" of practical politicians, members of old machines, whose soiled condition proclaimed their former activities so loudly that they were no longer serviceable to their former masters, the bosses. These thought the new organization opened a new path for them by which they might get back into the game and perhaps land once more at the crib where provender was to be had. Meantime in the background skulked the wire-pullers, men whose source of income from rebates had been cut off, sharp fellows in business whose fingers always carried enough adhesive to make a portion of any money handled remain behind. The lure of millions for the aqueduct, of millions for the harbor, of fat jobs for members of the family or business friends, brought a hungry look into the eyes of the schemers and made the digestive secretion drool from the corners of their mouths.

In one way or another public sentiment has been played upon like a pipe, and the taxpayer has been made to dance a merry jig and pay the piper, too. There has been no rest. Election has followed election so frequently that the people have had their minds diverted from business to politics. Vituperation of all who opposed the schemers has been poured out like a flood. A big volume of lies has been sent out over the country, falsely telling the outside world that Los Angeles was a reeking sink of iniquity, badly governed by its officials and hopelessly under the domination of corrupt politicians.

Have the people of Los Angeles had enough of this misrepresentation, of this chicanery, of this hypocrisy, of this chasing after fads? We are to elect a new city government. Instead of one election there are to be two. The first settles nothing and will cost the taxpayers $30,000. Did any one ever see scrambling for office so many unqualified candidates? With this appalling array of incompetence seeking office, the Republicans of this city demanded of the City Central Committee of the party that a convention be called to deliberate on the situation. This demand was acceded to and a caucus was called in each precinct. Many thousands of our citizens took part in these, and delegates to the number of 2000 were selected. These met, and from all the available material at hand recommended to their fellow-citizens a ticket to be supported at the coming elections. We doubt not that if, under the old, long-tried method, this convention had been able to go out into the body of citizens, a better ticket in some respects would have been the result. But, on the other hand, neither do we hesitate to say that under the circumstances imposed by the new-fangled laws of the impracticables, the ticket selected is on the whole as good as could have been made up.

Fellow-citizens, the issue is before us. What are you going to do about it? The ticket is the work of the Republican party; the ticket is made up of Republicans. But we do not fear to appeal for support for it to all citizens of all political creeds who have had enough of the political turmoil which has handicapped us in our city government, in our business, and in all the relations and activities of life since this sinister conspiracy was sprung to get control of city affairs by the little clique of schemers whose purposes are selfish and dangerous. The only way to save Los Angeles, at this time, from the grasp of the Earl-Lissner combination is to unite in the support of the regular Republican ticket for Mayor, Councilmen and other city officers, and place the destinies of the city in the hands of the Republican party—the same Republican party which has given good government and prosperity to the nation.

We make this appeal the more confidently, knowing as we do the history of this city, knowing that it has been governed long and often in the past by officials selected by Republican conventions, made up of members of that party but elected by the suffrages of men of all parties. We can refer to this history of our city and aver without fear of contradiction from any who know the facts and will tell the truth that the city has been well governed when in the hands of Republican officials; that it has been better governed than when in the hands of any other set of citizens, speaking generally, and better governed than most cities of the country. The Republican party has done well by the city and for the city whenever it has had full control of the government—and obviously the best thing to do, in this emergency, is for all opposed to the clique whose idol is "Uncle Aleck" to get together and give the Republican party full control of the government once more.

Other cities in later years have had experiences similar to our own. Portland, Oregon, went mad after fads, and let schemers, dreamers, hypocrites get hold of the offices. Tired beyond all endurance, Portland turned to the Republicans of the city as the only party with coherence enough to insure success. The party rose to the occasion and with splendid courage undertook to wrest the municipal control from the hands of the wreckers. The effort was grandly backed by the people, and the city is moving along surely, smoothly, prosperously as of old.

What will you do here, fellow-citizens? The decision rests with you. We have eight elections this year. They will cost you $100,000. Do you want ten elections next year, to cost you $125,000? You have had the city advertised far and wide as a bawd? It was not the fault of those who maligned Los Angeles that the slanders were not believed more generally. You have seen the community kept on the ragged edge of turmoil for months. Do you propose to indorse the hypocrites, the bribers, the faddists and schemers, and commend them for their harmful tactics, or will you administer to them a rebuke so severe as to send them to the right-about and give us peace? Is it peace or war you wish—sane administration, or wild experimentation? Decent, honest, liberal management of municipal affairs, or daily wrangling, pretentious hypocrisy and narrow illiberality?

Decide each for yourself, and so vote. If you want common sense, common honesty and common fairness to mark the city government, vote the regular Republican ticket. If you do not wish this type of government in our city, then do not vote the Republican ticket. You will get the type of government the majority vote for. The Times stands for the restoration of the city government to Republican control.

John D. Rockefeller will give $1,000,000 to obtain a cure for the "hook worm" disease in the Southern States. He has spent and is still spending other millions in the effort to find a cure for cancer. There are worse men in the world than John.

ALL HALLOWEEN.

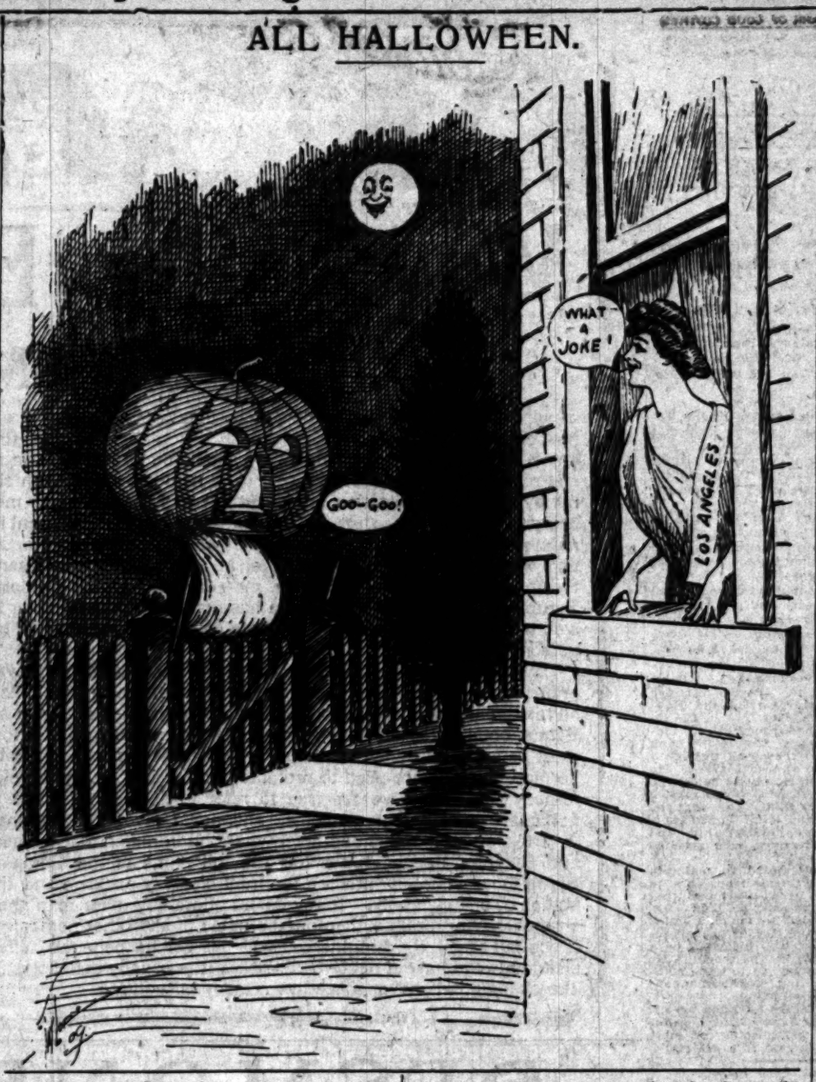

MAKING GOOD.

The great thing about California is that she makes good. Both in our literature and by our speech when we are away from home, Californians are thought to be a somewhat boastful people. "Oh, no doubt you have a beautiful country and a fine climate, but you are not yet a finished product in other respects," is what the outlander says to us with an amiable and patient smile.

But it has now come to pass that when we get an easterner here we make him sit up and take notice from every possible point of view he may care to take. We have not only the scenery and the climate, but we have everything that anybody else has and a whole lot of things that nobody else has. If we boast, we can make the boast good.

Let us take, for instance, the blasé man—the man, above all others, who is hard to please. He is a man who must have luxuries—elegant hotels, clubs and all that sort of thing. Well, what do we do to him when he comes to California? Why, we can lodge him in as fine a hotel as there is on earth. We can put him up at a club equal to any he has ever known. Suppose he were to spend his winter in this immediate neighborhood, can he find anything better in the hotel line than he will find between Santa Barbara and San Diego? Has he ever seen, in all his life and in all his wanderings, country clubs to discount the Annandale Club and the other California country clubs?

Then take the financier, the banker and the business man who comes here from the East or from any other part of the country or any other part of the world. They come as skeptics and go away true believers. They are staggered by the immensity and the solidity of our financial institutions. They are astounded at our present commerce and are soon willing to admit that it is a commerce destined to become the greatest the world has ever known. They can hardly realize that we are carrying out projects of the stupendous bigness of the Owens River Aqueduct and things of that character. They see what we are doing in the way of building highways equal to the highways of France, and that we are digging harbors to accommodate the fleets of all the oceans.

The stranger comes patronizingly, but he goes away doffing his chapeau respectfully. The day is past when we could be considered raw and unfinished. The possibilities of the most fruitful and advantageous section of the globe have been taken full advantage of. California makes good.

GRAFTERS TO CATCH GRAFTERS.

American tourists in Europe returning to their own country are greatly annoyed by the customs inspectors at New York City. This annoyance has arisen under the administration of William Loeb, Jr., the able and sagacious Collector of the Port of New York. He has instituted the present régime in order to check as much as possible the smuggling of goods from abroad which ought to pay duty. It is a disgrace to American citizenship to have it said that this smuggling is done by "our best people." It is done mostly by our rich people; that is without controversy.

In a recent case in court Federal Judge Holt criticised Collector Loeb rather vigorously for the way he is conducting his office. Four weighers, self-confessed grafters and bribe-takers, are used by Mr. Loeb to trap the unwary tourist returning to this country with dutiable goods in his trunks. Mr. Loeb, in replying to Judge Holt, was restrained in his language, acknowledging the weight of the opinion coming from the court, but still insisting that there is no other way to catch the smugglers except by using these former bribe-takers.

There is no other port in the world where travelers are put to so much annoyance as in America, and particularly New York. Not only trunks are subject to rather careless overhauling, but the person of the stranger is invaded in a very rude manner by the customs inspectors. Of course a smuggler can bring in a good deal of value on his person unless there is some way of detecting an attempted fraud. There is a story of a St. Louis saloon-keeper who returned to his native heath in Ireland rich, and on starting back to his ginmill in St. Louis instructed his daughter to wear a costly sealskin coat under all her clothing next to her person and thus get it in duty free. Diamonds, of course, may be concealed about the person unless there is some way of detecting the hidden treasure.

But when all excuses are made, it certainly does make an honest man or woman boil with indignation to have any one of the four thieves rummaging roughly, unceremoniously, about his baggage and even about his person. Mr. Loeb may be right in his estimate that these dishonest weighers must be kept or the government suffer fraud at the hands of American citizens. But in spite of everything it is an outrage upon humanity to be obliged to submit to the tender mercies of these self-confessed thieves.

It has always been recognized that the Department of Justice in government affairs must make use of state's evidence in certain cases. We have had too much of it of late. It is a recourse that ought to be had only in extreme cases, and then under the most extreme restraint. There is less disgust in the human mind for the criminal who stands by his guns and defies the law to the end than for the sneaking coward who turns state's evidence to save himself from jail.

BALLOTS OR BABIES.

A number of Eve's daughters, fair or otherwise, are making much noise in the world for the right to vote. Many of these are good women, refined in speech and manner, and working for this assumed right within the law. A few of them are a disgrace, not only to their sex, but to human kind. They are ready to do any positive wrong to secure a fancied right. There is no such thing as a right to vote excepting as the laws give the right. It may be wrong to forbid women to vote, but it is a greater wrong for women to try to get the franchise by breaking the laws, and still worse by behaving in a way that brings contempt on womanhood. Society decides who shall vote and who shall not. In some countries there is no suffrage. In our country only native-born males of 21 years of age and over, and adult aliens who comply with certain legal requirements, may vote. There is no more right for a woman of 21 to vote than for one of 18, or 16. There is no such thing in the world as universal suffrage.

Women in America will vote when a large number of good women ask for the privilege in a proper way. That is what the suffrage is, a privilege, and it will never be given to those who seek it in an improper way. The lawbreaker is not fit to help select lawmakers.

Why should women seek the right to vote? They have the right to be mothers, and to shape the moral status of the men who do vote. A good, intelligent, wise mother exercises more influence over the destinies of a nation than can half a thousand noisy viragos clamoring for a right that does not exist. Here is one of them, with the title "Rev." prefixed to her name, in tones of angry vehemence urging the unsexed horde to defy all the laws of the land in their unseemly struggle.

The day before, men, who, thinking of their mothers, sweethearts, wives and sisters, had blushed when reading of this follower of the fishwomen in her language, saw in the papers a story of a boy 12 years old at Colorado Springs who fell in a faint into his mother's grave, which he had dug and was filling after the coffin had been let down.

A woman with her little son left their home in Michigan early in the summer for Colorado in hope that the mountain air might save her from consumption. The hope failed, and when she died there were but a few dollars left. The child spent it all in buying a coffin for the dear mother's remains, then worked all night digging the grave. Overcome with hunger and fatigue as he shoveled the earth back, he fell unconscious into the excavation.

Oh! the love of the mother that beat so strong in that baby heart! What is the privilege of jostling a lot of men at the polls in order to deposit a ballot, compared with the devotion of this child? Only a mother's love could awaken such affection as burned in this little lad's heart. She was a good mother. Poor she was; unpolished she may have been. Her husband may have been dead, or he may have abandoned her in her sickness. But whatever else she was, this Mrs. Swineford was a good woman and a good mother. She must have been pure, she must have been unselfish, she must have been gentle, kind and patient. As she had shown herself, so her baby son had grown. He had taken his inspiration from her breast. Think of the little fellow so concerned that the dear, inanimate form should have decent burial that he paid the last dollar for the casket and dug the grave with his own tiny hands.

That poor woman, buried there among strangers, dying so lonely, so hopeless, so pitifully! But she was more than a queen in her motherhood, leaving behind her this little boy so devoted to her memory, so ready to suffer for her sake, because she had known how to make him revere and love her.

True women will never become coarse in language or action for the privilege of putting a piece of paper in a box, when they can bring into the world and mould to devotion and love children like this little Richard Swineford.

HOROSCOPE.

Saturday, October 30, 1909.
BY COZETTE.

Fair shall the merchant's ventures speed,
And bright stars bless the generous deed.

Mars and Jupiter, both in benefic aspect with the moon, mark this 303d day singularly fortunate for commerce and human intercourse, with the favor for the vigorous and bold.

Jupiter in today's aspect rules as the great fortunate planet over wealth, fortune and position. His power influences men to gain by honesty, honor and reason.

Benevolence and generosity toward foes as well as friends are under bright signs today.

The extravagant and spendthrift, however, will be more inclined than usual to waste wealth in this period and must exercise special care and self-control.

Mars rules the energy and courage, and enables himself powerfully today in favor of vigorous and bold experiments in science and mechanical contrivance; but the red star's warlike and impetuous qualities are strong and it behooves every one to use unusual caution in any hazard, whether political or commercial.

The twenty-four hours are marked as excellent for opening new places of business, beginning new employments, undertaking new things, adding to or enlarging endeavors, planning and executing.

Travel for health, beginning new methods of treatment if ill, and consulting physicians, surgeons and other medical specialists, are all under good signs.

All wearing uniforms or insignia of rank or service should benefit.

Persons with this birthdate generally have good powers for helpfulness and often develop some greatly heroic characters. They must guard against speculation, quarrels and flattery during the twelvemonth.

Children are born today under stars that incline to wit, cleverness and presence of mind. They may be trained to overcome a fitful love of change and to exercise self-control in all things bodily and mental.

UNCLE WALT, WARBLER

BY UNCLE WALT MASON OF EMPORIA.
Where Grows the Sunflower.

In my youth I knew an aleck who was exceedingly smart, and his flippant way of talk often broke the hearer's heart. He was working for a grocer in a little corner store, taking down the wooden shutters, sweeping up the greasy floor, and he always answered pertly and had a sassy eye, and the people often asked him if he wouldn't kindly die. Oh, the festive youth paddled, and the children of that day were crushed beneath life's burdens and their hair is turning gray, and the flippant one is toiling at the old corner store, taking down the ancient shutters, sweeping up the greasy floor. In the sleepy village lived a springald so pale that to hear him answer questions was a genuine joy; he was working in a foundry where they cast eggs and cheese, and the work was hard for some, but he always tried to please. He's boss of thousands, and his salary is—and his manner's just as pleasant as days gone by. It's an idle, trifling joke, doubtless think it flat, but its moral may be ed with some profit in your hat.

[Copyright, 1909, by George Matthew Adams.]

STREAKS OF WIT.

Had Studied Morals.

The teacher was describing the dolphin's habits.

"And, children," she said, impressively, "a single dolphin will have two thousand——"

"Goodness!" gasped a little girl in the rear.

"And how about married ones?"—[Chicago Magazine.

Didn't Like Her Parent.

"Do you think that you can make me happy?" asked Mr. Cumrox.

"She has been happy with you, hasn't she?" joined the confident youth.

"I think so, sir."

"Well, if she's that easy to please, there ought to be no difficulty."—[Washington Star.

Evidently a Boston Woman.

"Wretched woman! You took advantage of my hospitality to steal my husband."

"Pardon me, but is it exactly stealing when a guest, wishing a souvenir of an agreeable visit, carries away with her some trifling article which her hostess gives every token of caring for?"—[Life.

Not a Chemical Product.

"What is contained in sea water?" asked the chemistry teacher.

"Chloride of sodium and—er—and"

"Well, what else?"

"Fish!"—[Cleveland Leader.

Was Not Forgotten.

"Did the Presidential train stop at Podunk?"

"It did not," admitted the mayor of that thriving village; "but one of the party threw out a burnt match as they passed through."—[Louisville Courier-Journal.

Should Give Him a Key.

Mrs. Boggs: I hate to have a man always complaining about some little thing. Now, my husband is continually harping on the late hours I keep.

Mrs. Woggs: Yes; and my husband was kicking on our front door every morning at 2 o'clock for the past twenty years.—[Puck.

The Maid Was On.

"You simply cannot trust anybody!" said the lady. "My maid, whom I had the utmost confidence in, left me suddenly yesterday and took with her my beautiful pearl brooch."

"That is too bad," sympathized the friend. "Which one was it?"

"That very pretty one I smuggled through last spring."—[Life.

Evidently a Little Piqued.

He: According to the latest estimate the world's population is 1,600,000,000.

She: Yes, and according to the average estimate of himself he is of more importance than the other 1,599,999,999 people combined. What a bunch.—[Chicago News.

Two Different Generations.

Mr. Thompson (at Newrich's musicale): Do you notice with what style and grandeur Mrs. Amelia Newrich sweeps into the room?

Mr. Kane: Yes; but when it comes to walking out a room she isn't one, two, six with my poor old mother."—[Baltimore Sun.

The First Aviator.
TRIOLET.

Upon a broomstick perched astride
The first of aviators she;
With high-speed throttle opened wide
Upon a broomstick perched astride
Through moonlit vistas did she glide—
A most uncanny sight to see;
Upon a broomstick perched astride
The first of aviators she.

JAMES COONEY.

Black Coffee Sets in sterling silver
MONTGOMERY BROS
JEWELERS.
BROADWAY AT FOURTH STREET
ESTABLISHED 1881.

For Investment
Units of Business Property.
The Trustee Company
424 Broadway.

MUSIC AND THE STAGE.

Sousa will conclude his longest Los Angeles engagement today. His week at the Auditorium has been one of steadily increasing patronage. Last night practically every seat in the great building was occupied, and indications are for a complete "sell-out" at both performances today. This is a testimonial to the great musical appreciation of Los Angeles, as well as to Sousa and his band, for this is the director's longest "stand" on tour. San Francisco will receive four days, Chicago but two.

Excellent, characteristic Sousa programmes, containing a plentitude of new material and standard selections, have been arranged for both today's concerts.

Augustus Thomas's new play, "The Harvest Moon," has just been produced in New York.

The story is a simple one, combining a good deal of humor and pathos, and illustrating the power of suggestion. All of the critics, while remarking that the climaxes are curiously placed, and that the play is a bit talkative at times, agree that Mr. Thomas has presented a new drama of singular power, one which will undoubtedly hold its place on the metropolitan stage for many weeks.

The New York Commercial goes even stronger, and says: "Thomas's 'Witching Hour' was the best native play of a decade. 'The Harvest Moon' is the greatest of American dramatic works."

We are from Missouri, however, and only a demonstration will prove "Paid in Full" and "The Easiest Way" out of that first place as far as our opinion is concerned.

If "The Harvest Moon" is a complete success, Frohman will doubtless consider it an astounding thing. Henceforth he has plucked only the Thomas lemons, leaving the peaches for the gathering of others.

Yesterday afternoon the "Hayman Julus" defeated the "Girl Questioners" baseball team at Vernon Park by a score of 8 to 5. Incidentally Ferris Hartman annexed $100 of John L. Kearney's coin.

Much enthusiasm was shown over the game from the fact that outside of the members of both teams fully three people journeyed to Vernon to see the clash, and also to watch the chorus girls root for their respective nines. The "Girl Questioners" were cheered by the fair ones of their company, who had provided themselves with megaphones, while the Hartman girls made their share of the noise with horns and other improvised instruments. The game was one-sided until the last inning, when the "Girl Questioners" got in four runs.

SIMPLE LIFE FOR HER.

Stage Will Never See Edna May Again, Declares Mrs. Lewisohn, Returned from Abroad.

[BY DIRECT WIRE TO THE TIMES.]

NEW YORK, Oct. 29.—[Exclusive Dispatch.] "The stage will never see me again," said Mrs. Oscar Lewisohn, formerly Edna May, the actress, upon her arrival here today on the Mauretania. She was accompanied by her husband.

Mrs. Lewisohn, against the protest of her husband, consented to a short interview, and posed for her picture.

"Since I have made my exit from public life my husband objects to newspaper men interviewing me, but—we are old friends, you boys and girls," she said, a smile creeping over her countenance, "and I'm not going to disappoint you."

When she posed, as she had done scores of times on her return to America.

"Since my marriage, let me say right here, I'm the happiest woman on earth today. I have been spending most of my time on our estate. I play golf, play tennis and ride horseback, and, altogether, devote myself to the simple life."

The Lewisohns will probably spend a month in this country.

PRAISE FOR REPORTERS.

German Admiral Says He Was Never "Misquoted" by the American Newspaper Men.

[ASSOCIATED PRESS NIGHT REPORT.]

BERLIN, Oct. 29.—Grand Admiral Von Koester, commander of the German fleet which took part in the Hudson-Fulton celebration at New York, paid today a tribute to the American newspaper men.

"I had heard a good deal about the American reporter," said Admiral Von Koester, "and felt a certain shyness as to how I should get along with him. My first experience was to have five cameras leveled at me at different angles.

"Daily thereafter I talked with many reporters. Not one got me 'roasting;' not once was I misrepresented. When I mentioned things in confidence, and in no instance was that confidence betrayed. The reporters whom I met in the United States treated me with courtesy and afforded me a feeling of fair play which I admire and appreciate."

A German-American evening has been arranged for November 4, and a report of it will be a speech by the Admiral.

Step 30 Feet from Broadway
to see the display of $2.50 and $3 shoes at the factory price of $2.00. Smythe Shoe Co., Factory Agents, Mercantile Place.

TWO USEFUL ARTICLES
for
Every Home
CHAFING DISHES

Let us explain the conveniences of our chafing dish. Prices range from $3.75 to $15.00 each.
COFFEE PERCOLATOR

If used once you will never return to the old way of coffee making. Prices range from $5.00 to $15.00.
Vollmer-Jantzen Co.
S.E. Cor. 7th and Hill Sts.

...or the privilege of putting...
...x, when they can bring into the...
...to devotion and love children like...
...l Swineford.

HOROSCOPE.

...day, October 30, 1909.
BY COZETTE.

...this merchant's ventures speed,
...ears bless the generous deed.

...er, both in benefic aspect with...
...his 303d day singularly fortunate...
...d human intercourse, with high...
...rous and bold.

...day's aspect rules as the greatest...
...over wealth, fortune and ambi...
...influences men to gain by hon...
...ason.

...generosity toward foes as well...
...ider bright signs today.

...e and spendthrift, however, will...
...han usual to waste wealth in this...
...xercise special care and self-con...

...energy and courage, and exerti...
...today in favor of vigorous and...
...in science and mechanical con...
...red star's warlike and impetuous...
...g and it behooves every one to...
...n in any hazard, whether phys...

...hours are marked as excellent...
...aces of business, beginning new...
...rtaking new things, adding re...
...re, planning and executing.
...h, beginning new methods of...
... and consulting physicians, and...
...edical specialists, are all under...

...niforms or insignia of rank or...
...fit.
...birthdate generally have good...
...iness and often develop fine...
...aracters. They must beware...
..., quarrels and flattery during...

...rn today under stars that give...
... presence of mind. They bode...
...me a fitful love of change, and...
...ntrol in all things, bodily and...

WALT, WARBLER.

WALT MASON OF EMPORIA.
Grows the Sunflower.

...new an aleck who was most e...
...d his flippant way of talking...
...urer's heart. He was working...
... little corner store, taking dep...
...ters, sweeping up the groun...
...s answered pertly and he had a...
... people often asked him if he...
...e. Oh, the festive years of...
...ildren of that day now are hom...
...rdens and their hair is turning...
...nt one is toiling in the same...
...king down the ancient shutters...
...esay floor. In the same old...
... a springald so polite that to...
...estions was a genuine delight...
... a foundry where they dealt in...
...d the work was hard and tir...
...s tried to please. And today...
...nds, and his salary's sky high...
... just as pleasant as it was to...
... an idle, trifling clerk, and you...
...t, but its moral might be put...
... in your hat.
by George Matthew Adams.

AKS OF WIT.

... describing the dolphin and its...

... she said, impressively, "I...
...ave two thousand offspring."...
...d a little girl in the back row...
... married ones?"—[Everybody.

...rent.
...nt you can make my dollar...
... Cumrox.
...ppy with you, hasn't she...
... youth.

...st easy to please, then might...
...—[Washington Star.

... Woman.
...! You took advantage of my...
... husband."
... is it exactly stealing when a...
...uvenir of an agreeable visit...
...her some trifling thing which...
...ery token of caring little for?"

...dust.
...d in sea water?" inquired the...

...m and—er—and"
...d Leader.

...tial train stop at Pinkville?"...
...itted the mayor of that thriv...
...e of the party then cut a...
... passed through."—[Louisville...

...Key.
...te to have a man always com...
... little thing. Now, my hear...
...arping on the lace curtains...
...; and my husband has been...
...ont door every morning of t...
...wenty years.—[Puck.

...t trust anybody!" declare...
...hom I had the utmost co...
...dmly yesterday and took...
...rl brooch."
..." sympathizes the friend...

... one I smuggled through...

...ued.
...the latest estimate the st...
...0,000.
...cording to the average pri...
...e is of more importance t...
...999 people comprising...
...s.
...ions.
... Newrich's musicale:)
...hat style and grandeur...
...w into the room?
...nt when it comes to...
... isn't one, two, six with...
...altimore Sun.

... First Aviator.
...RIOLET.
...stick perched astride,
...viators she;
...d throttle opened wide,
...stick perched astride,
...t vistas did she glide—
...ny sight to see;
...stick perched astride,
...viators she.
JAMES COONEY.

...ets in sterling silver.
...MERY BROS.
...WELERS.
...T FOURTH STREET.
...LISHED 1881.

...vestment
...usiness Property.
...tee Company
... Broadway.

MUSIC AND THE STAGE.

... will conclude his longest Los...
...gement today. His week...
... Auditorium has been one of...
...ly increasing patronage. Last...
...practically every seat in the...
... building was occupied, and indi...
...ns are for a complete "sell-out"...
... performances today. This is a...
...ial to the great musical ap...
...tion of Los Angeles, as well as...
... and his band, for this is the...
...r's longest "stand" on tour...
... Francisco will receive four days,...
...ngeles but two.
...ilhelmet, characteristic Sousa pro...
...mme, containing a plentitude of...
... material and standard selections,...
... been arranged for both today's...
...certs.

...gustus Thomas's new play, "The...
...rvest Moon," has just been pro...
...ced in New York.
...The story is a simple one, combining...
... good deal of humor and pathos, and...
...onstrating the power of suggestion.
...All of the critics, while remarking...
...t the climaxes are curiously placed...
...d that the play as a bit talkative at...
...mes, agree that Mr. Thomas has pre...
...ented a new drama of singular power,...
...ne which will undoubtedly hold its...
...ace on the metropolitan stage for...
...ny weeks.
...The New York Commercial goes even...
...onger, and says: "Thomas's 'Witch-...
...g Hour' was the best native play of...
...decade. 'The Harvest Moon' is the...
...ghest of American dramatic works."...
...We are from Missouri, however, and...
...for a demonstration will root "Paid...
...Full" and "The Easiest Way" out...
...to first place as far as our opinion...
...is concerned.
...If "The Harvest Moon" is a com...
...on success, Frohman will doubtless...
...nsider it an astounding thing...
...henceforth he has plucked only the...
...mas lemons, leaving the peaches...
...the gathering of others.

...Yesterday afternoon the "Hartman...
...ers" defeated the "Girl Question...
...s" baseball team at Vernon Park by...
...score of 8 to 5. Incidentally Ferris...
...rtman annexed $100 of John L...
...ssner's coin.
...Much enthusiasm was shown over...
... game from the fact that outside...
... the members of both teams fully...
... people journeyed to Vernon to...
...e the clash, and also to watch the...
...ous girls root for their respective...
...ms. The "Girl Questioners" were...
...ored by the fair ones of their com...
...ex, who had provided themselves...
... megaphones, while the Hartman...
...s made their share of the noise...
... horns and other improvised in...
...ments. The game was one-sided...
...ll the last inning, when the "Girl...
...estioners" got in four runs.

SIMPLE LIFE FOR HER.

...Will Never See Edna May Again,...
...Declares Mrs. Lewisohn, Re...
...turned from Abroad.

[BY DIRECT WIRE TO THE TIMES.]
NEW YORK, Oct. 29.—[Exclusive...ish.] "The stage will never see...
...again," said Mrs. Oscar Lewisohn,...
...merly Edna May, the actress, upon...
... arrival here today on the Maure...ia. She was accompanied by her hus...band.
Mr. Lewisohn, against the protest...
... her husband, consented to a short...
...terview, and posed for her picture.
"No, I have made my exit from...
... life my husband objects to...
...paper men interviewing me, but—...
...ere are old friends, you boys and...
...," she said, a smile creeping over...
...r countenance, "and I'm not going...
...disappoint you."
...Then she posed, as she had done...
...dozens of times on her return to...
...America.
"Since my marriage, let me say...
...t here, I'm the happiest woman on...
...rth today. I have been spending...
...st of my time on our estate. I play...
..., play tennis and ride horseback...
... altogether, devote myself to the...
...simple life."
...Mrs. Lewisohns will probably spend...
...month in this country.

PRAISE FOR REPORTERS.

...rman Admiral Says He Was Never...
..."Misquoted" by the American...
...Newspaper Men.

[ASSOCIATED PRESS NIGHT REPORT.]
BERLIN, Oct. 29.—Grand Admiral Von...
...Koester, commander of the German...
...ser which took part in the Hudson...
...ton celebration at New York, paid...
...day a tribute to the American...
...newspaper men.
..."I had heard a good deal about the...
...American reporter," said Admiral...
...Von Koester, "and felt a certain shy...
...ness as to how I should get along...
...with him. My first experience was to...
...see five cameras leveled at me at...
...different angles.
..."Daily thereafter I talked with...
...many reporters. Not one got me...
...wrong; not once was I misrepresented...
...Even if I mentioned things in confidence,...
...there is no instance was that confidence...
...betrayed. The reporters whom I met...
...in the United States treated me with...
...courtesy and afforded me a feeling or...
...sense of fair play which I admire and...
...appreciate."
...The German-American evening has...
...been arranged for November 4, and a...
...report of it will be a speech by the...
...Kaiser.

Shop 30 Feet from Broadway
...the display of $2.50 and $3 shoes at...
...ir price of $1.95. Smythe Shoe Co.,...
...Arcade, Mercantile Place.

TWO USEFUL ARTICLES
for
Every Home
CHAFING DISHES

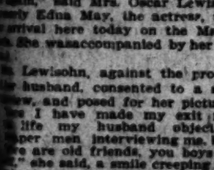

...to explain the conveniences of...
...chafing dish. Prices range...
...from $3.75 to $15.00 each.

COFFEE PORCOLATOR

...once you will never re...
...the old way of coffee mak...
...Prices range from $1.00 to $15.00.
Kanne-Juntzen Co.
...Cor. 7th and Hill Sts.

HF THE MARK OF GOOD CLOTHES
KNOW US FOR BEST VALUES
SINCE 1859

A Smart Oxford For Young Men

A NEW Four Button Oxford for men—one of the season's smartest ideas in footwear.

¶—new medium round toe—moderately high military heel—

¶—patent colt, with dull mat kid top—

¶—gun metal calf, with dull mat kid top—

¶—tan Russia calf with tan buckskin top—

¶—perfect fitting last—

¶—six-fifty—$6.50.

WE FILL MAIL ORDERS

Harris & Frank
Outfitters for
Men, Women, Boys and Girls
437-439-441-443 SOUTH SPRING

Staub's
Good School Shoes

We delight in critical customers—and there's no more critical buyer than the mother purchasing shoes for the children. We invite the most careful inspection of our children's shoes—we know that you must admit their superiority—in fit, style, quality and price.

Give us an opportunity to demonstrate the supremacy of our school shoes for Boys and Girls.

Priced $1.75 to $3.50—according to size and quality—and every shoe is worth what you pay for it.

MAIL ORDERS FILLED.

Send for self-measurement blank

Staub's

Men's, Women's and Children's
SHOES EXCLUSIVELY.
Broadway, Cor. Third.

Special Sale
OF
Hand Bags
TODAY

is your last opportunity to take advantage of the great reductions we are making on these handbags. If you want an inexpensive, serviceable hand bag, visit today THE DRUG STORE THAT SAVES YOU MONEY. At our regular price, these bags were extra values. All desirable shapes, leathers and sizes. They go at the following reductions today:

$5.00 VALUES $3.45
$3.75 VALUES $2.45
$2.75 VALUES $1.95

Off Hamilton Drug Co.
352 SOUTH SPRING—Cor. FOURTH

S. F. BOTHWELL, Pres.
H. M. NEWLON, Sec'y.

$3.00 a Month
All Diseases. Medicines Free.
Chronic and Nervous Diseases a Specialty. Consultation Free.
DRS. SHORES & SHORES.
445½ So. Spring St., Los Angeles, Cal.

Dr. Lum Wing Yee
Chinese Tea and Herb Co., cures Rheumatism in 3 days. Treats all kidney, liver and stomach troubles, constipation, piles, etc. Consultation free. 1049 S. Main street.

J. W. Robinson Company
BOSTON DRY GOODS STORE
S. Broadway 235-237-239 S. Hill Street 234-244

Los Angeles agents for the unshrinkable "Viyella" flannels. Seventy-five new patterns at 75c a yard.
(Waisting Dept., Adjoining Linen Dept.)

Unmatchable values in Dolls at a dollar

One of the many exceptional values at a dollar is a 24-inch doll with shoes and stockings, light or dark hair, blue or brown sleeping eyes, sewed wig, eyelashes.

Some other rare offerings for today:

Among the many hundreds of dolls recently opened are about thirty composition and kid-bodied dolls that are slightly damaged. They are to be forced out this morning at this rate:

$8.00 values at $5; $3.75 values $1.85.

15-inch rag dolls with hand-painted faces, $1.50 values, $1.00.

Imported Teddy Bears in white or brown, 22-inches high, at $4 instead of $6.50.

Mechanical Taxicab, 9 inches long, with man on seat, 65c.

Parachute gun, sends a little parachute some 30 feet in the air where it opens and floats quite a distance—50c. Extra arrows and parachutes.
(Fourth Floor.)

Fine underwear for men

No matter how "finiky" a man may be about his underwear he is sure to find a satisfactory kind here, for we have all these famous makes in every weight and texture suitable for winter wear in this climate:

Conradi and Friedmann's French silk; Dr. Diemel linen-mesh; Kneipp linen-mesh; the Benger and the Dr. Jaeger wool goods; the Munsing and the sterling combination garments of wool. But the line which seems to stand in highest favor is the Winsted natural wool underwear.

Children's headwear under half

Children's astrackan and bearskin bonnets and Tams, originally priced $3 to $7.50, now $1 each.

Children's felt hats in blues, reds, greens and browns at a dollar; were $2 to $3.

Several baby bonnets of silk, for winter wear, at just half regular prices, because they are slightly mussed.

CHILDREN'S UNDERMUSLINS REDUCED. White skirts that have become somewhat soiled—75c and $1 garments 35c; $1.25 to $2.50 garments 75c. Four to fourteen-year sizes. 75c to $1.25 drawers, in 8 to 12-year sizes, 35c.
(Main Floor, rear.)

Boys' clothing

The Right Goods Rightly Priced

Boys' suits of high-grade woolens, correctly cut and splendidly tailored, $5 to $15. Both single and double-breasted Knickerbocker styles, in 8 to 16-year sizes.

Boys' double-breasted Knickerbocker suits of strictly all-wool materials—and an extra pair of trousers with each suit—for five dollars. 8 to 16-year sizes.

Swagger reefer coats for boys of 2½ to 10 years for $5; all colors.

Boys' Knickerbocker trousers of excellent quality corduroy, specially priced at a dollar; 8 to 16-year sizes.

Boys' sweater jackets in all colors, $1.50 to $3.50; 8 to 17-year sizes.

Do you feel a trifle chilly these mornings and evenings? If you want to be comfortable, use

GAS FOR HEATING

If you have never used a Gas Heater or Gas Furnace, you have no idea how quickly and how satisfactorily one will heat your house. No trouble to start—heats immediately—when enough heat, just turn off the gas.
Ask Gas Appliance Dealers for prices.

Los Angeles Gas and Electric Corporation
645 SOUTH HILL STREET
Phones: Sunset Main 8920, Home 10003.

OSTERMOOR MATTRESSES
Established October, 1870.
Coulter Dry Goods Co.
McCALL PATTERNS
310-320 S. BROADWAY 224-228 SO. HILL ST.
VISIT OUR FOURTH FLOOR CAFE—OPEN FROM 11:30 TO 5:30

One-Day Sale Saturday of High-Grade Black Silks

Black silks suitable for almost any use, for costumes, coats, capes, skirts and petticoats, and superior quality in almost every piece.

35-in. Taffeta, regularly $1.00 ..... 85c
35-in. Taffeta, regularly $1.25 ..... $1.00
35-in. Taffeta, regularly $1.50 ..... $1.25
36-in. Faille, regularly $1.50 ..... $1.35
36-in. Bengaline, regularly $1.50 ..... $1.35
36-in. Crystal, regularly $3.50 ..... $3.00
36-in. Peau de Soie, regularly $2.25 ..... $2.00
36-in. Peau de Soie, regularly $2.00 ..... $1.75
36-in. Peau de Soie, regularly $1.75 ..... $1.50
36-in. Peau de Soie, regularly $1.50 ..... $1.35
36-in. Messaline, regularly $1.75 ..... $1.50
36-in. Cachemir de Soie, regularly $2.50 ..... $2.25
36-in. Moire Silk, regularly $2.00 ..... $1.75
24-in. Bengaline, regularly $1.00 ..... 75c

Children's Reefers and Long Coats Specially Priced at $5.00
"Natty little coats" you would certainly call these, pretty in shape and color, and good quality as well. In Venetians, lady's cloth, light weight Melton cloth, serge and mixed English worsteds, in navy, brown, green, mixed weaves and some reds. Ages 2 to 15 years.

MECHLIN LACE SALE
Simply because they are broken lines, for YOUR uses they are just such as you buy at full price. Instead of that you can get values ranging from $1.35 to $2.25, at present, for ONLY 65c TO $1.15 per dozen yards.

TASTEFUL HOUSE FURNISHINGS AND DRAPERIES
Our SUGGESTION GALLERY still has the beautiful exhibition shown at our Merchandise Exposition—sketches, so to speak, of charming drapery effects, color schemes, etc., suitable for the different rooms of the house. You will find it very worthy of the name. "Suggestions" are there by the score.

REVERSIBLE ART RUGS At Sale Prices
Just enough warmth, not too much weight, easy to keep clean and a pretty furnishing for your room—those are some of their advantages. The prices, too, you'd find a very great advantage. In green, blue, brown, olive, tan, red; two-tone and three-tone effects. Brussels, Wilton and L'Art Nouveau designs.
From 6x9 ft. rugs at $4.50 to 12x16 ft. at $29.25. 14 other sizes.

UPHOLSTERY AND PORTIERE GOODS Greatly Reduced
Weaves, colors and prices which you will find "suitable," in frou-frou silk, mercerized silk damask finish, tapestry, cotton armures, Gordon repp, etc.; 50 in. wide. Now from 30c to $1.85 a yard.

BUNGALOW FURNITURE MADE TO ORDER.
See the sample pieces on our Third Floor. Here are some sample prices: English breakfast table, in pine, $8.50; in quarter-sawed oak, $12.50; rocker, with padded seat, in pine, $7.50; in oak, $8.50.

SWEATERS—WARMTH WITHOUT WEIGHT
The NEWEST long coat sweaters, mostly in white, and some in red and gray. From $8.50 up.
Other shorter styles in a large assortment of colors—white, gray, red, maroon, greens, in several shades; navy, red trimmed with blue, blue trimmed with red, brown with tan, etc., etc.
VESTS also, some on plain vest lines, others in Eton style with graceful surplice-like effect. $1.25 to $2.

OUR $1.50 GLOVES
We carry various styles at this price which are just the thing for school wear—for teachers and pupils. Pretty golden tans and browns, or colors to harmonize with your suit—shades of navy, dark greens, dark browns, reds, grays, etc.

COMFORT IN A REDFERN CORSET
The Redfern patterns are worked up on the beautiful long lines of today's fashion, they are so entirely comfortable. For there really is no question that the graceful corset of today is not comfortable for many women—that is, many makes are not. We would be glad to show you how little that criticism applies to the Redfern.

OUR MEN'S FURNISHING DEPT.
All the popular and trustworthy makes of UNDERWEAR at prices to suit all. Comfort, fit and real economy—those are the things which control our choice of stock.

THE POPULAR SAVOY SHIRT.
"The shirt with the custom look," voices one reason for the satisfaction they give. The designs are excellent, the colors lasting. We are now showing a very large line, both in pleated and golf styles.

WOVEN UNDERWEAR.
These are some of the lines which by years of trial we have decided to be the BEST. Do you not find your favorite among them? In domestic makes: Linen Mesh, Merode, Globe Mills, American Knitting Co., etc.; in imported stock, Zimmerli, Swan, Stuttgardt, etc. In every material and combination of materials, and all styles.

EXCLUSIVE WOOLENS
Choose a cloth which is distingue and the smartness of your tailored costume is in part made. We are showing the most beautiful and exclusive array of chevrons, in one and two-tones, homespuns, diagonals and worsteds with the cream-gray background which is so much desired. Scores of pieces with that "air" which means so much, and of splendid wearing quality, too.

SPECIAL OFFERS OF OUR TAILORING DEPARTMENT
Skirts made to order for $2.50, including the findings. You can select your material from any department you wish, silk or wool, linen or cotton, and we give you a broad range of styles to select from. Perfect fit and satisfaction guaranteed.
Chic and unusual effects in TAILORED SUITS make them quite proper for calling and afternoon reception gowns. Made in two and three pieces.
Long coats, evening coats and capes are produced here, all with an individuality that makes distinctive a "made-to-order" garment.
Ask to see the goods we use in our $40 "made-to-order" suits. They present a splendid selection of colors and materials and a STYLE which next season will be equally good.

COULTER DRY GOODS CO.

DISTRIBUTORS EL CAMINO REAL APRICOT CORDIAL
DISTRIBUTORS EL CAMINO REAL WINES
DISTRIBUTORS EL CAMINO REAL OLIVE OIL
DISTRIBUTORS EL CAMINO REAL GRAPE BRANDY

SATURDAY SPECIAL
LIQUOR DEPARTMENT
We will sell for Saturday only with a limit of one bottle to the customer, the following sparkling wines:

	Regular.	Special.
Ruinart Vin Brut, quarts	$2.75	$2.25
Cresta Blanca Sparkling Burgundy, quarts	1.25	1.00
Cresta Blanca Sparkling Burgundy, quarts	1.25	1.00
Mont Rouge Sparkling Burgundy, quarts	1.25	1.00
Mont Rouge Sparkling Sauterne, quarts	1.25	1.00

Store orders, only, accepted.

Have You Visited Our Enlarged Delicatessen Department? The Most Complete in The South

Anderson & Chanslor Co.
GROCERS AND WINE MERCHANTS
HOME 10831 BROADWAY 1127
428-430 SOUTH SPRING STREET

SALT LAKE ROUTE

Change of Time in Beach Trains

Service of Salt Lake Route between Los Angeles, Long Beach and San Pedro is now as follows: Leaves Los Angeles 8:45 a. m. week days, 8:50 a. m. and 4:40 p. m. daily, 1:20 p. m. Sunday only.
Leave San Pedro (east side) 7:10 a. m. week days, 10:10 a. m. and 6:00 p. m. daily, 2:55 p. m. Sunday only.
Tickets and information at City Office, 601 So. Spring St. and First Street Station.

SALT LAKE ROUTE

Pleasing Eatables

Grown by expert hands in California's finest groves. Luscious berries, beautiful Tokay grapes, figs, mountain pears and peaches, huckleberries, snowball cauliflower, flat Dutch cabbage, celery-root, sprouts, artichokes, green okra, Yankee pumpkins, etc.

Roselle The Jelly Plant

THE LUDWIG-MATTHEWS CO.,
Tel. Main 550, Home A6238. 133-35 S. Main St.

Never $3.00

Yes! It's the Same Fine Hat $3.00 Everywhere Else
Always $2.50 Here
La Touche
256 S. Broadway, Near Third

Santo Vacuum Cleaner
Electric and Hand Power.
315 Broadway Central Building.
(424 S. Broadway)

F. B. Silverwood
SIXTH AND BROADWAY
THE HOME OF
HART, SCHAFFNER & MARX
CLOTHING

Crown Combinola
The Best Player Piano
SMITH MUSIC CO.
406 W. Seventh St.
Out of the High Rent District

CHAS. LEVY & SON
Tailors & Designers
448 So. Spring

BRADFORD'S BREAD
THE CLEANEST BREAD SOLD IN LOS ANGELES

NERVY.

SETS NEW NET FOR "SUCKERS."

Bucket-Shop Operator Taken in New Offices.

Another Felony Charge Is Made Against Brown.

Is in County Jail and Bail Is Set High.

Harry D. Brown, broker, bucket-shop operator and former convict, who was released from the County Jail just one week ago under $4000 bonds, resumed his former "business" in the San Fernando building yesterday.

About three hours later he took up his old position of book-keeper in the County Prison, under $5000 bail, to await a preliminary hearing on another felony charge.

The transposition was accomplished with the assistance of Detectives Jones and Boyd, who have been instrumental in prosecuting the bucket-shop man.

Desiring to keep closely in touch with Brown, for fear that he might take a notion to suddenly depart and leave his bondsmen in the lurch, the detectives have been keeping a weather eye on him ever since he was let out of jail.

They learned yesterday morning that he was resuming his old business in a suite of three rooms in the San Fernando building. Fearing that more hundreds of persons might be misled by him, they decided to again arrest him. A complaint was sworn out charging Brown with having given J. W. Owen, proprietor of an auto rental business, a check for $4053, that was worthless. At noon they obtained a warrant from Justice Chambers's court and went out to find the defendant.

As they stepped from the elevator on the fourth floor of the San Fernando building their eyes met with bold signs on rooms Nos. 423-34-35. The golden letters spelled out the words, "Harry D. Brown, Stocks & Bonds."

They walked in and found Brown at his desk. He was placed under arrest. The officers found his quarters commodious. They were well fitted up for the operation of a bucket shop, but nowhere could be found a stock ticker or any wires leading into the rooms, such as are accessories of a broker's office.

Brown had not even imported the old telegraph instrument which simply led to another room, that he had used before he fled from the city last March.

The police could hardly understand his unparalleled nerve in opening an office for the alleged purpose of legitimate dealing in stocks, after he had been heralded throughout the State as a bogus broker.

"Hurry-up-Harry," as he is sometimes called, from the rapid manner in which he separated, unsuspecting patrons from their money, showed only one sign that he was at all perturbed when he was taken into custody. As he stood before Justice Chambers, in whose court he was arraigned, beads of perspiration rolled down his flabby countenance. From his pocket he took a neatly-folded handkerchief, much in keeping with his spick-and-span appearance, and mopped his face.

Brown's attorney was in court with him and pleaded that his client, who had buncoed all classes from a Japanese berry-picker to a reputable woman physician, was being persecuted. He asked for small bail.

Arthur Keetch, deputy District Attorney, asked that good and sufficient bail be fixed, as he said he had reason to believe that Brown would flee from the city before he came to trial if he was allowed his liberty under small bonds.

Justice Chambers said he would set the bail in accordance with the amount of the alleged defalcation in the check, and fixed bonds at $5000. He allowed the prisoner the privilege of being taken to the County Jail instead of being put in the City Prison, as is customary in such cases.

The bogus check which Brown is accused of having given Owen was drawn on the Security Savings Bank. It was in payment for investments the automobile man had made in good faith with Brown. He thought that "Hurry-up-Harry" was a bona fide broker, as he held himself out to be, and placed $4000 in his hands for the purpose of buying New York stocks. A month later, the stocks having advanced considerably, he ordered Brown to sell them. His profits should have been $1053.

When he received the check from Brown for $4053, he took it to the bank to get the money and found that it was worthless.

Brown will be brought before the magistrate on Monday for a preliminary hearing.

FIGHT HALL THREATENED.

Woman's Haste to Heat Water Results in Destruction of Homes of Several Families.

Too great haste on the part of Mrs. Rafila Martinez to heat some water was the cause of a fire yesterday noon that threatened to destroy McCarey's Naud Junction fight pavilion and several manufacturing plants.

Mrs. Martinez lived in one of a cluster of small wooden shacks a few feet south of the structure where the fistic combats are held. She decided yesterday to do some washing. As she was in a hurry to get through with it, she chucked her cook stove full of wood in order to heat some water quickly.

The wooden sides of the kitchen caught fire from the red-hot stove, and a lively blaze was soon in progress. In a few minutes it had swept into three other cottages. The Mexican inhabitants made desperate efforts to save their furnishings, but the heat was so intense that it drove them back.

The fire department was called, but before the steaming engines arrived four families had been rendered homeless, and the roof and one side of the pavilion had taken fire. The flames were quickly extinguished.

McCarey's building is entirely of wood. The fireman said it would have been impossible to have saved it if the blaze had been given a few more minutes' headway. Manufacturing plants were also endangered. The loss was about $500.

A sprained ankle will usually disable the injured person for three or four weeks. This is due to lack of proper treatment. When Chamberlain's Liniment is applied a cure may be effected in three or four days. This liniment is one of the best and most remarkable preparations in use.—[Adv.

Beer as a Tonic.

Old Plantation Export Brew, a family favorite, can be bought at $1.20 a dozen quarts or 70c a dozen pints. Bottles returned. 'Phone Home A1373, Sunset Main 1061. Old Plantation Distilling Co., 108-110 South Broadway, near First.

FACTS, FEATURES AND FANCIES FOR WOMEN.

BY MISS SYDNEY FORD.

I have received a letter from an exasperated woman. I presume there are others. In fact, I have no doubt that this Hollywood woman has a multitude of sympathies—women who feel exactly as she does. Anyway, here is what she says:

"Will you kindly give me the address of the milliner who in this day and generation has the taste and also the courage to make hats that are not atrocious, and which a woman of refinement can wear?

"My daughter and I had our spring and summer hats of last year retrimmed this season in preference to wearing those monstrosities, refused by Parisians and dumped on us Americans."

There! The gauntlet has been thrown, and what milliner will pick it up?

Yesterday as I wandered through the millinery department of one of our big stores I noticed a couple of women, one of whom was sitting before a mirror, while hat after hat was set upon her head. The milliner was saying in answer to a protest as to price, "Yes, I know, but you see we haven't a trimmer in this establishment who gets less than $3.50 a day, and we simply have to charge good prices—and, then, materials are expensive, too. Now this," producing what, to my mind, was about the most atrociously-ugly cross between a turban and a narrow-brimmed derby that I ever beheld, "while it is a simple little hat is $12."

The "simple little hat" was a sea-sick combination of blue and green, and the would-be customer sighed in despair. "Then you think my feather wouldn't do?" she asked in a discouraged tone.

"Not with this combination," said madame decidedly.

The two women walked away without making any selection.

• • •

The Parlor Milliner.

This is where the parlor milliner comes in—when you want to use material that you have on hand. I know of several who are expert in this matter of using to advantage the velvets and plumes, ribbons and silks which have accumulated in your bandbox, and, really, when placed in the hands of an artist you are simply surprised at the pleasing result. I have seen several handsome turbans—not extreme, and yet most becoming and stylish—fashioned by these milliners, who are not loth to help their customers economize by using the material they have on hand. I saw the other day a lovely turban worn by a fashionable woman, and I was simply amazed when she whispered in my ear the price she paid. I had supposed it was a $20 hat. Her parlor milliner had made it. Some of these hat artists will come to your home and make your hats, and others prefer to make them in their own homes, but the result is the same.

• • •

"Women Want 'Em."

The other day, while in a big millinery establishment, I met a couple of friends who were fitting themselves out with fall hats. They had discarded all the beaver and velvet and felt shapes and selected buckram frames, which they had ordered cut down and trimmed off to a modest size and shape, and were choosing velvet to cover and feathers to adorn them. "Can't you help us?" they appealed.

I mentioned the matter to the man milliner in charge of the establishment. He scoffed at the idea that hats are too large and extreme.

"Why, the women want 'em even larger," he exclaimed, "every day they come in here and try 'em on," waving his hand toward a table piled high with enormous beavers, "and say 'Why don't you have a few big hats?' Now what are we to do?" he asked.

So there you are—all of which convinces us more and more of the truth of George Eliot's remark concerning women. "There must be some of some such to be some of all such." No two of us think exactly alike—concerning hats or anything else—for which let us give thanks.

• • •

Again the Russian Blouse.

The Russian blouse style of coats is always graceful and becoming to slender figures. I have noticed some particularly charming ones on the revolving figures in the window of one of our swell establishments, which caters especially to womankind. I also saw a handsome street gown in the rooms of a fashionable modiste the other day, designed as the going-away gown for a bride. It was in a lovely shade of chocolate color, in the soft cachemire de soie fabric, the Russian blouse extending below the hips. It did not blouse over in front, but hung absolutely straight, buttoning on each side from under the arms and belted in the back.

The bridal robe was of white marquisette, cut on the Louis XV lines, and softly draped about the figure, looped with pearl stars.

• • •

Artistic Screens.

As the wet season comes on, we consider the matter of heating our homes. Even now, a breath of warm air from the furnace is most acceptable of evenings and mornings when the air is decidedly sharp, or else damp with the fall fogs, before and after the sun shows himself.

An open grate is the most cheerful feature of the living-room, and this necessitates, for both comfort and safety, the screen. I have noticed in several of our large stores recently a line of gilt-meshed, three-panel screens that are very attractive. They suggest sunshine by their golden color.

• • •

Antique Furniture and Modern Prices.

A recent sale in London of antique furniture has attracted much attention from dealers and collectors the world over, on account of the enormous prices paid for a number of Chippendale's pieces. The current issue of Furniture illustrates some of the noticeable pieces which constitute perhaps the most famous collection of mahogany antiques in the world. One Chippendale cabinet brought 750 guineas, slightly over $3750 in American money, and a Chippendale bookcase of mahogany sold for $1900, while a settee brought the modest sum of $10,250, which quite dwarfed the price paid for a rosewood cabinet, which brought only $7350. Ten chairs by Chippendale, with shell-shaped seats and backs, the latter pierced and painted with the coat-of-arms of the Earl of Rochfort, sold for $930.

An illustration is given of an example of a Chippendale settee, in better lines than the one above mentioned, which can be purchased at a good furniture store—in Los Angeles or any other city of its size—for less than $100, while a modern parlor cabinet of much more graceful and pleasing appearance may be purchased for less than $400—as compared with the more than $10,000 paid by a connoisseur for the ancient cabinet at this London sale.

However, people must have their pet hobbies—which is an excellent thing for dealers who make their living by catering to the wants of wealthy faddists.

• • •

Peggy's Opinions.

That hats are big in price as well as size.

That pumpkins, cats and witches are much in evidence.

That feathers and furs go far toward making milady's winter costume.

That girls born in October should always wear an opal.

That Yale blue scarfs have struck the fancy of the younger set of men.

That good, tailor-made suits may be bought at our first-class stores for $25 —and up.

That the candy meat markets established in two of our leading department stores are attracting a good deal of attention.

That a dime is well invested in a "stay-on" fastener for little daughter's big, perky ribbon bow on her hair.

That the fortune tea cups on sale at a local china shop are bound to be in demand for Halloween parties.

That Santa Claus has unloaded his first stock of Christmas toys in Los Angeles shops.

That more lovely and inexpensive Christmas gifts may be fashioned from a few yards of ribbon than our grandmothers dreamed of.

That a woman in a cheap lawn dress and cotton gloves has no obusiness to be buying kid gloves for her 2-year-old baby.

That our streets would look a lot better if every property owner would see to it that all the papers and scraps were picked up in front of his particular plot.

SACRIFICIAL.

HEARTS BARRED BY JAIL BARS.

WOMAN GIVES LITTLE FORTUNE TO HELP LOVER.

Prisoner, Charged With Embezzlement, Asserts He Will Marry Grass Widow as Soon as His Wife Gets a Divorce, Even If He Goes to the Penitentiary First.

A real romance may yet be the outgrowth of the arrest of Nevin J. Ocksreider, who was brought back from Salt Lake City to answer to a charge of having embezzled $2400 from Pease Bros., furniture dealers.

Mrs. Bertha Sonnenberg, who was taken in custody with Ocksreider by the Salt Lake City officers, and immediately released upon the advice of the local police, is exerting every effort to procure his release, and expects to marry him if he gains his freedom.

She is assisting him to make good his promise to repay every cent he owes. She has volunteered to allow him to use every dollar she possesses to square up his debts. Yesterday she gave into the custody of Attorney Frank Pratt, who is representing Ocksreider, securities valued at $1800 for the purpose of assisting in settling his client's delinquencies.

Before agreeing to use the money for the purpose she desired, Pratt had a heart-to-heart talk with his client. Ocksreider declared it was a case of pure love between he and Mrs. Sonnenberg, and that he intended to marry her, even though he were sent to the penitentiary before he regained his freedom. The prisoner now has a wife, who has filed a suit for divorce from him.

"Even though I accompanied Mrs. Sonneberg on a trip through the East, there was nothing out of the way in our relations," Ocksreider declared. "I did not squander a cent on her, as I have been accused. She paid her own way. The only thing they can say about us is that I did take her out to dinner at various times, when I was still married."

"The man is truly penitent," said Attorney Pratt yesterday. "There is a lot more good in him than one who did not know him might think. The whole trouble with him was booze. He was drunk when he left here. I believe he has had a lesson and that he will profit by it."

Pratt says that through him Ocksreider is now preparing to pay all of his debts. The attorney ventures an opinion that the criminal prosecution will end in a civil matter, on account of the agreement between Pease Bros. and the defendant.

A singular fact about the case is that Ocksreider was confessing to Pratt that he had once been convicted of a felony, at the time a letter reached Paul McCormick, deputy district attorney, giving the prisoner's penitentiary record.

McCormick received an anonymous letter last week, stating that it would be well for him to inquire about Ocksreider from the Prescott, Ariz., authorities. He acted on the suggestion. The answer was that the man in question had been convicted of forging a check for $321 in 1902.

"He explained to me voluntarily about this circumstance," said Pratt. "He told me that he was given the check when he was 17 years old by a man who had asked him to cash it. He had no business experience and did as he was requested. When he was arrested, he could not produce the man who had committed the forgery. The result was that he was railroaded to the penitentiary.

"His friends learned of the details of the case and presented the facts to the Governor. A pardon was granted Ocksreider, and he was restored to citizenship."

LONG LASTING LAND CASE.

The Imperial Valley land fraud case is dragging slowly along in the United States District Court. The government is almost through with its evidence in chief. The defense expects to consume several weeks.

Only One "Bromo Quinine."

That is LAXATIVE BROMO QUININE. Look for the signature of E. W. GROVE. Used the World over to Cure a Cold in One Day. 25c.

West Coast of Mexico.

Through standard Pullman sleepers from Los Angeles to Yaqui Valley, Mazatlan and intermediate points, via Nogales, daily on train No. 8, leaving Arcade Station at 9:30 p.m. Information at Southern Pacific ticket office, 600 S. Spring st., corner Sixth, or Arcade Station.

Piles Cured in 6 to 14 Days.

Pazo Ointment is guaranteed to cure any case of itching, blind, bleeding or protruding piles in 6 to 14 days, or money refunded. 50c.

Charming New Motor Scarfs, Exquisite Shades, Priced $1.25 up.

Cleverest New Tailored Hats $9.75.

Mesh Veiling Dainty Designs 19c

PRETTY patterns, large range of desirable colors. Very special.

Smart New Hats for Children $1.75

The New York CLOAK & SUIT HOUSE

The Style Shop of Los Angeles

"Hello" Sailors—Newest Style for Misses $1.25

All Newest Shapes

A Sale Which Includes Values to $4.50

$2.25

SCORES of untrimmed hats in a delightful variety of large, medium and small shapes in Silk, Velvet, Bengaline and Felt; full range of new Fall colors, including black, brown, navy, army, raisin, chicory, boise de rose, etc. Values to $4.50, very special at $2.25.

Immense Variety Beaver Hats

YOU can choose here from the largest and most complete stock of these popular hats shown anywhere in the city, including every shade and every shape. Prices from $3.00 to $13.75.

Fur Hats

THE latest Parisian craze, fur hats, fur turbans, Russian effects, Marabout Hats. Charming models at modest prices.

Street Hats

$5 and $6.50.

YOU will find it easy to choose a chic hat that just meets your ideal for one of these special prices.

Motor Hats

THE newest. Trimmed and untrimmed. Some of patent leather with veil attached. Others of silk and felt.

Good Gloves for Little Money

Broken Assortments $1.25 & $1.75 Kid Gloves

ONE of the specials for which our Glove Department is famous. All excellent makes; medium and heavy weight; various styles and colors. Because there are not all sizes and all colors in each style the Saturday price is only, per pair **95c**

The New York Cloak & Suit House — The Style Shop of Los Angeles

PITIABLE!

MIND WRECKED BY UNIONISTS.

AFFLICTION OF CARPENTER IS LAID TO PERSECUTIONS.

Hounded by Walking Delegates Harassed and Threatened, Until Hallucinations Become so Pronounced Examination by Lunacy Commission Is Deemed Necessary.

Hounded by labor unionites in every city where he worked, until his mind became a wreck, Charles Luenberger, a carpenter, is now in the Receiving Hospital, awaiting a hearing before the Board of Lunacy Commissioners.

He admits his thoughts became tangled up so that he is not responsible for what he is doing, and he avers that the persecution of the totemites is responsible for his mental difficulty.

The patient was at one time a member of the carpenters' union, but found that the principles they advocated and the ones they practiced were so widely at a variance, that he withdrew his affiliation.

Every means, fair and foul, known to the labor unions, were brought to bear on Luenberger to get him back under the yoke. Walking delegates continually harassed and threatened him. They made life so unbearable for him in St. Louis that he decided to again take up his membership in the hope that by so doing he would put an end to their torments.

When he attended one of their meetings they attempted to hold him up for an extra $5 by way of punishment for daring to exert his rights as a free man. Realizing that this would probably be only a part of the "lesson" they would teach him for throwing off their control, Luenberger decided he would rather put up with their persecutions and enjoy his freedom from their rule.

Luenberger then became an object of the wrath of "organized" labor. Everywhere, he went in the East they pursued him and used thuggish methods of keeping him out of work. Every time he was given a position, they schemed and threatened and browbeat until he was dismissed.

Luenberger has been in Los Angeles about three years. Since coming here, the organizers and delegates have pestered him until he had no peace at all while at work. Their insistence caused him to worry until he began to have hallucinations.

He imagined that he was a special protector of a young girl who lived next door to the house, No. 523 San Julian street, where he roomed. Several days ago, when her parents were away, he went in the house and stayed half a day. At unusual hours of the night he was found on guard in front of the girl's home.

As it was feared that his queer notions might cause him to hurt someone, he was taken in custody yesterday.

MENNONITES ARRIVE.

Advance Party for Tulare County Reaches Porterville—Three Hundred Families Included.

[SPECIAL CORRESPONDENCE OF THE TIMES.]

PORTERVILLE, Oct. 28.—Three hundred Mennonite families have come into the country at the southern border of this county within the past week, and have taken up 13,000 acres of new land, formerly in a single holding, but recently placed on the market. This colony is a portion of a larger one in Nebraska. Members of the eastern settlement came to California some months ago to pick out a tract where they could have their own churches and schools. Seven well rigs are now at work and a water supply is a matter only of drilling, as test wells have already been brought in. A large portion of the colony lands are adapted to citrus fruits and the remainder to alfalfa raising.

Members of the Fire Committee of the City Council have agreed with Chief Davis that an appropriation will be made for increased facilities to cost about $10,000. Advices have been received from the board of underwriters of the Pacific jurisdiction that when the additions are made an immediate reduction of 15 per cent. in the fire insurance rates will follow.

The Rice orange grove of thirty acres, to the north of this city, was sold early this week for $20,000.

Encouraging strikes of gold quartz have been made in the Cow Mountain mining district, tributary to this city, and already a number of lawsuits have developed over titles.

Local amateurs have formed a dramatic association known as "The Lambs." Mrs. W. E. Sprott is president and Leslie McAuliff treasurer and business manager.

(Authorized Political Announcement.)

Vote for H. J. Woollacott, candidate for Councilman at large.—[Adv.

MADE IN SOUTHERN CALIFORNIA

PATRONIZE HOME MANUFACTURERS

HOME MADE—BEST MADE—GIVE THEM YOUR TRADE

BEER AND WINES.

YOU SHOULD DRINK

Mathie's "RED RIBBON" Beer,

Because—

It's made from best Wisconsin malt and imported hops; purest water; contains but 2 per cent. alcohol; is a liquid food containing highest nutrition values; is recommended by all physicians and is "Made in Southern California."

CAN MANUFACTURERS.

LOS ANGELES CAN CO.

200-20 N. AVE. 18. East 389. C1472.

Packers and Miscellaneous Cans

HOUSEHOLD CHEMICALS.

Schalk Chemical Company

HYDROPURA

Water Softener and Cleanser. For toilet, bath, kitchen and laundry. For sale by Grocers and Druggists.

AUTOMOBILES.

TOURIST AUTOMOBILES

A Good Make Because They Make Good.

AUTO VEHICLE CO.,

CORNER MAIN AND TENTH STS.

OLIVES AND OLIVE OIL.

HAAS, BARUCH & CO.

IRIS BRAND OLIVE OIL

THE OIL OF QUALITY

OPTICAL.

FRESE OPTICAL CO.

544 S. SPRING ST. Main 1042, P1342.

MATHEMATICAL AND ENGINEERING INSTRUMENTS.

BEANS.

F. F. STETSON & CO.'S

PORK AND BEANS

SIX VARIETIES.

INDIAN GOODS

INDIAN VILLAGE

500 Navajo blankets at reasonable prices. Many other curios at 314 S. MAIN. MISSION ROAD. MR. HAMLAND [illegible]

SCENERY AND STAGE SUPPLIES

Contracts for Complete Stage Equipment—Scenery for rent. J. [illegible] TIN, Hamburger's Majestic Theatre. Phones—Main 6801; Main [illegible]

PORTABLE HOUSES

Send for catalogue. Pacific Portable Cabin Co. Office 1216 Central Bldg. 6th and Main. Main 8285.

Where are the principal orange growing districts of Southern California and how are they most comfortably reached?

When are the trees in bloom?

When is the crop gathered?

How are they sorted and packed?

All these questions will be asked you when your friends from the east come out this winter and you should make the

Kite Shaped Track Trip

to familiarize yourself.

No scene twice seen is one of the unique features of this trip.

Stop 2 hours at Redlands—2 hours at Riverside and return thru the Santa Ana Canyon.

Santa Fe

$3.00 Round Trip—Limit 8 days.
$2.05 Round Trip on Sundays—Limited to date of Sale.
Leave Los Angeles 8:30 a.m.
Return 6:30 p.m.
Our folder gives details.
E. W. McGee, G. A., Santa Fe Ry.
334 S. Spring St.
Santa Fe.

Fisher Piano $[illegible]
Regular Price, [illegible]
Sale Now On—Seventh and [illegible]
LUCORE PIANO CO.
World's largest exclusive dealers in Pianos.

Los Angeles Investment Co.
A8118 335-337 S. HILL ST.
HOME BUILDERS
Will Build to Suit
Upon Your Own Lot—or [illegible]
RENT PAYING TERMS

Home Decorations
Pease Bros.
640-646 SOUTH HILL.

BASKERVILLE
Audit Company
704 Auditorium Building
Audits—Systems

GERLEMANN SAYS—Mail orders prompt attention. We ship [illegible] where. Write for monthly [illegible] Phones Broadway 2015, Home [illegible]

Gerlemann, [illegible]
514 South Main

Picture Frames
Artists' Supplies
Stationery
Sanborn, Vail & Co.

SATURDAY, OCT[illegible]

COLD LEAD IN HEAD.

WOMAN SEES BULLET K[illegible]

Husband, Despondent, His Own Life.

Discouraged, Apparently Lack of Work.

Wife, in Hysterics, About Poison.

Unable to find employment [illegible] than a week, Van Lewis Geiger, 32, shot himself through the [illegible] the presence of his wife at No. 1231 [illegible] mer street, at 5:45 o'clock yesterday evening. He died instantly.

The wife, rendered hysterical by sight of her husband's death, made statements that led to the suspicion of a suicide pact, in which had become frightened, then said husband had tried to force her to swallow the contents of a four-ounce bottle of carbolic acid, and again ejected, amid heartrending sobs, that she had snatched the bottle of poison from her husband's hand only to see him in possession of a revolver, which he killed himself before she could run out of the room.

Geiger and his twenty-five-year-old wife came here from Denver about a week ago. He had been employed as a street car, and also had done odd work for furniture stores. He was a handsome young man, well built, and apparently in the best of health. His wife was one of the most cheerful of the woman ever, and the two made friends on every hand.

SUCCESS SEEMED SLOW.

But Geiger seemed to think success did not come to him in Los Angeles fast enough. He brooded over his inability to secure a permanent position, and brooding brought despondency with him. His wife's cheery words of encouragement fell upon deaf ears. He still had about $70—all of which was found in his pockets by the Coroner.

The man went home at about 5 o'clock yesterday evening. He removed his coat, collar and necktie, then sat down in a rocking chair and took off his shoes. What took place after that may never be known.

An instant later, F. G. Haley, the landlord, together with his son and daughter, were startled by the frantic cries of Mrs. Geiger.

Miss Haley was the first to reach the hall. She saw Mrs. Geiger running out of her kitchen door. At the same moment, a shot pounded.

"He tried to make me drink carbolic acid!" cried Mrs. Geiger. "He was going to drink poison," she wailed in the next breath. "Here is the bottle," and she held out a partially empty phial of carbolic acid, 10 per cent. solution, that had been purchased at the Mills pharmacy, corner Seventh street and Central avenue.

"I snatched it out of his hand," screamed the hysterical woman, who did not yet realize that she was a widow. "And then I saw he had a pistol in his hand!

"He told me, 'It's no use; I've got it!' Oh, God! Is he dead, is he dead?" and after that it was impossible to obtain a coherent statement from her.

HELP FROM LANDLORD.

The Geigers had been at the house but three days. F. G. Haley, the landlord, a kindly man, took a great interest in the young couple. Through his efforts, Geiger obtained two days' work unloading a car of furniture for the Southern California Furniture Company. They were to call together at the office of the Los Angeles Furniture Company this morning. Haley thought he could get work there for his young friend, but Geiger did not wait.

The suicide has a father and mother, Mr. and Mrs. Jacob Geiger, who are believed to reside in Lawrence, Kan. He also has a sister, Mrs. Jennie Knabe, who lives in Seattle. Mrs. Geiger has a sister, Mrs. O'Farrell, who lives in San Francisco.

The position of the body, as it lay in the room occupied by the Geigers, indicated that the young man stood before a dressing-table mirror, placed the revolver to his right temple, and then pulled the trigger deliberately. He fell backward against the side of the room, splashing the wall paper with his blood, with the weapon, a 38-caliber one, falling between his feet.

The body was removed to the Pierce Bros.' morgue.

EMPHASIZES NEEDLESSNESS.

In Address on Hetch-Hetchy Speaker Asserts San Francisco Has Other Water Supply.

In the presence of practically all the members of the Southern California section of the Sierra Club, E. T. Parsons of San Francisco delivered an address upon the "Hetch-Hetchy Controversy," in the Westminster parlors last night. He emphasized the fact that the Yosemite National Park was created to preserve the Hetch-Hetchy Valley from invasion, and if this had not been done the water system would have long ago passed into private hands.

The speaker asserted that if San Francisco could not in any other feasible way secure a water system, the friends of the wonderful park would be willing to have the waters of the Hetch-Hetchy used for that purpose. But he maintained that there are other available sources of water supply, and named several of the best projects.

"It is doubtful whether any city in the world of her size has more available sources than San Francisco," said the speaker. "Eminent hydraulic engineers have indorsed many of the projects for obtaining an adequate supply. If this needless and destructive right to flood the Hetch-Hetchy Valley is granted to San Francisco, the precendent that would be established would shake to the very foundation the whole national park policy. Thereafter, no national park, however great and wonderful, would be safe from despoliation, for this instance would be pointed out as an example where the nation had sanctioned a most destructive trespass upon one of the great scenic wonders of the world.

"Strenuous efforts will be made by the city to get this grant confirmed by the next Congress, but there is a sentiment throughout the nation which is growing more powerful every day, which is eventually going to bring about a revocation of the grant. It may not be this year, and it may not be next, but the day is bound to come, before the valley is multilated."

Pasadena Flower Show.

Closes tonight. Music. Admission 25c. Children 10c.

AN ARTICLE in The Times Magazine the coming Sunday will tell of the work done by the Franciscans and by the Landers in Christianizing the old mission of Southern California.

York "Hello" Sailors— Newest Style for Misses $1.25

$2.25

ul variety of large, medium and Felt; full range of new my, raisin, chicory, boise de 2.25.

r Hats

OSBY'S EDAL UR MAY JUNE JULY AUG SEPT OCT

ND MBER

FORNIA RERS UR TRADE

INDIAN GOODS. INDIAN VILLAGE

PORTABLE HOUSES.

er Piano $165 Regular Price, $550. New On—Seventh and Hope LUCORE PIANO CO. Largest exclusive dealers i

Angeles Investment Co. 235-237 S. HILL ST. HOME BUILDERS Will Build to Suit Your Own Lot—or will furnish lot ENT PAYING TERMS.

me Decorator ease Bros. -646 SOUTH HILL ST.

BASKERVILLE dit Company Auditorium Building Audits—Systems

ANN SAYS—Mail orders receive attention. We ship grocers and other stores of interest. Write for monthly price list. Broadway 2016. Phone

Heimann 514 South Main

cture Frames rtists' Supplies Stationery n, Vall & Co.

COLD LEAD IN HEAD.

WOMAN SEES BULLET KILL.

Husband, Despondent, Takes His Own Life.

Discouraged, Apparently, by Lack of Work.

Wife, in Hysterics, Tells About Poison.

Unable to find employment in less than a week, Van Lewis Geiger, aged 31, shot himself through the head in the presence of his wife at No. 1231 Palmer street, at 5:45 o'clock yesterday evening. He died instantly.

The wife, rendered hysterical by the sight of her husband's death, first made statements that led to the suspicion of a suicide pact, in which she had become frightened, then said her husband had tried to force her to swallow the contents of a four-ounce bottle of carbolic acid, and again recited, amid heartrending sobs, that she had snatched the bottle of poison from her husband's hand only to find him in possession of a revolver, with which he killed himself before she could run out of the room.

Geiger and his twenty-five-year-old wife came here from Denver about a week ago. He had been employed on a street car, and also had done some work for furniture stores. He was a handsome young man, well built, and apparently in the best of health. His wife was one of the most cheerful little woman ever, and the two made friends on every hand.

SUCCESS SEEMED SLOW.

But Geiger seemed to think that success did not come to him in Los Angeles fast enough. He brooded over his inability to secure a permanent position, and brooding brought on despondency with him. His wife's cheery words of encouragement fell upon deaf ears. He still had about $30—all of which was found in his pockets by the Coroner.

The man went home at about 5 o'clock yesterday evening. He removed his coat, collar and necktie, then sat down in a rocking chair and took off his shoes. What took place after that may never be known.

An instant later, F. G. Haley, the landlord, together with his son and daughter, were startled by the frantic cries of Mrs. Geiger.

Miss Haley was the first to reach the hall. She saw Mrs. Geiger running out of her kitchen door. At the same moment, a shot pounded.

"He tried to make me drink carbolic acid!" cried Mrs. Geiger. "He was going to drink poison," she wailed in the next breath. "Here is the bottle," and she held out a partially empty phial of carbolic acid, 10 per cent. solution, that had been purchased at the Mills pharmacy, corner Seventh street and Central avenue.

"I snatched it out of his hand," screamed the hysterical woman, who did not yet realize that she was a widow. "And then I saw he had his pistol in his hand!"

"He told me, 'It's no use; I've got it!' Oh, God! Is he dead, is he dead?" and after that it was impossible to obtain a coherent statement from her.

HELP FROM LANDLORD.

The Geigers had been at the house but three days. F. G. Haley, the landlord, a kindly man, took a great interest in the young couple. Through his efforts, Geiger obtained two days' work unloading a car of furniture for the Southern California Furniture Company. They were to call together at the office of the Los Angeles Furniture Company this morning. Haley thought he could get work there for his young friend, but Geiger did not wait.

The suicide has a father and mother, Mr. and Mrs. Jacob Geiger, who are believed to reside in Lawrence, Kan. He also has a sister, Mrs. Jennie Knabe, who lives in Seattle. Mrs. Geiger has a sister, Mrs. O'Farrell, who lives in San Francisco.

The position of the body, as it lay in the room occupied by the Geigers, indicated that the young man stood before a dressing-table mirror, placed the revolver to his right temple, and then pulled the trigger deliberately. He fell backward against the side of the room, splashing the wall paper with his blood, with the weapon, a 38-caliber one, falling between his feet.

The body was removed to the Pierce Bros.' morgue.

EMPHASIZES NEEDLESSNESS.

In Address on Hetch-Hetchy Speaker Asserts San Francisco Has Other Water Supply.

In the presence of practically all the members of the Southern California section of the Sierra Club, E. T. Parsons of San Francisco delivered an address upon the "Hetch-Hetchy Controversy," in the Westminster parlors last night. He emphasized the fact that the Yosemite National Park was created to preserve the Hetch-Hetchy Valley from invasion, and if this had not been done the water system would have long ago passed into private hands.

The speaker asserted that if San Francisco could not in any other feasible way secure a water system, the friends of the wonderful park would be willing to have the waters of the Hetch-Hetchy used for that purpose. But he maintained that there are other available sources of water supply, and named several of the best projects.

"It is doubtful whether any city in the world of her size has more available sources than San Francisco," said the speaker. "Eminent hydraulic engineers have indorsed many of the projects for obtaining an adequate supply. If this needless and destructive right to flood the Hetch-Hetchy Valley is granted to San Francisco, the precedent that would be established would shake to the very foundation the whole national park policy. Thereafter, no national park, however great and wonderful, would be safe from depredation, for this instance would be pointed out as an example where the nation had sanctioned a most destructive trespass upon one of the great scenic wonders of the world.

"Strenuous efforts will be made by the city to get this grant confirmed by the next Congress, but there is a sentiment throughout the nation which is growing more powerful every day, which is eventually going to bring about a revocation of the grant. It may not be this year, and it may not be next, but the day is bound to come, before the valley is multiplated."

Pasadena Flower Show.

Closes tonight. Music. Admission 50c. Children 10c.

THE ARTICLE in The Times Magazine the coming Sunday will tell of the work done by the Franciscans and by the Landmarks Club toward restoring the old missions of Southern California.

IN AND ON EARTH.

MAN WHO SELLS IRON MINE BUYS BEAUTIFUL CITY HOME.

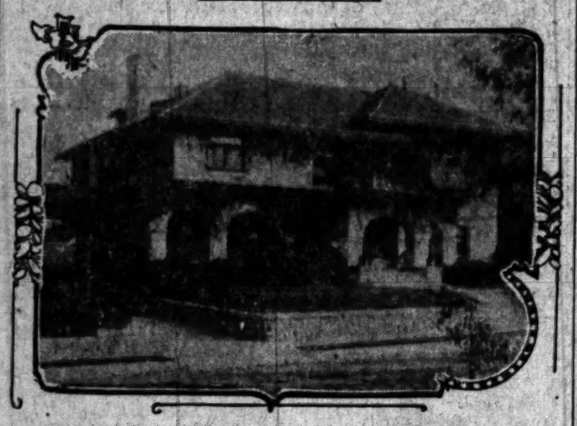

W. H. Hay's Residence, South Burlington Avenue,

sold yesterday for twenty-seven thousand dollars to a local mining man.

W. H. HAY has sold his home at No. 320 South Burlington avenue to Walter Brown of this city. The lot is 100 by 150 feet to an alley, and the street work is done both on the alley and in the main thoroughfare. The house is a beautiful modern bulkling, plaster, with tile roof, and contains fourteen large rooms. The porches, both back and front, and everything about the home, are thoroughly up-to-date.

The price paid for the property is $27,000, and in this instance there is no hot air in the figure, for the Title Insurance and Trust Company's check, where the deal was in escrow, was exhibited to the real estate reporter of The Times.

Mr. Brown is a mining man who has lived here some years, and with his associates recently sold a mine on the eastern slope of the San Bernardino Mountains, looking out over the desert, at a figure reputed to be approximately $1,000,000. Another rumor in connection with this sale is that the buyers were the Harriman interests, and that is not unlikely, as it is an immense deposit of fine iron ore.

ATTORNEY-GENERAL'S RULING.

USE OF BIBLE IN SCHOOLS IS CONTRARY TO THE LAW.

MONTIBELLO, Oct. 29.—[Exclusive Dispatch.] Atty.-Gen. Webb today settled the dispute over the use of the Bible in the public schools. For some time there has been dissension in the school here. Principal R. J. Hughes appealed to Edward Hyatt, State Superintendent of Public Instruction, and the latter referred the case to the Attorney-General. Principal Hughes asked:

"Is it contrary to the laws of the State of California for the teachers to read the Bible and to repeat the Lord's prayer in opening exercises each morning?"

Atty.-Gen. Webb replies that his ruling of seven years ago is still good law. He says:

"When we force our citizens to pay for and send their children to public schools, where the Bible of another faith is read to them, I believe we come dangerously near intruding upon freedom of conscience. There are a number of cases in different States which would seem opposed to the views here set forth, but none of the States in which those decisions were made have in their Constitutions a direct prohibition of sectarian instruction in the public school.

"The Constitution and laws of this State appear to have in view the maintenance of exact equality of all sects, creeds or religions, that all shall have equal rights, equal opportunities, and be subject to equal restraints.

"I am of the opinion that the reading of the King James version of the Bible, as a religious exercise, or its use as a text-book in the public schools, is prohibited by the Constitution and the laws of this State."

STOP SWINDLING.

(Continued From First Page.)

the hotels disclosed the fact that a woman of the name given by the shopper was a guest there. After securing several hundred dollars' worth of goods, the woman disappeared. The checks proved worthless.

It is argued that an honest customer, who desires to pay for his or her purchases by check, will not object to a proper identification. No bank will cash the draft of the biggest concern in the country without assurance that the one presenting it is the one named as the payee. It is stated by many of the retailers that the stores cannot afford to be less cautious, especially after being victimized so many times.

The only reason why the stores have not exercised more care has been the natural fear that the managers might be thought too captious, and that trade might be driven elsewhere. If the majority of the big stores take this precautionary move, it is certain that the smaller establishments will follow suit.

DON'T MARRY JAPANESE.

Wife of Prof. Kazam Cho Yo Warns American Girls Against Oriental Matches.

[BY DIRECT WIRE TO THE TIMES.]

CHICAGO, Oct. 29.—[Exclusive Dispatch.] "American girls don't take Japanese husbands; they are cruel," said Mrs. Greta Cho Yo today. Her statement followed the getting of a divorce from Prof. Kazan Cho Yo, a Japanese scholar, and former instructor in the University of Tokio.

Mrs. Cho Yo also declared that her husband had taken delight in subjecting her to jiu-jitsu "tortures," which nearly destroyed her health.

"American girls should never marry Orientals because they cannot understand the American temperament," said Mrs. Cho Yo in her home at No. 1415 Fifteenth street.

"I thought we could be happy because we had so many views in common, but I soon was disillusioned. He could not bear music, and I lived for music.

"I shall now try to be happy with my music and my little girl Usona."

At the time of her marriage about five years ago the young woman was a belle of Morgan Park.

GLENDORA.

GLENDORA, Oct. 29.—Glendora Lodge No. 464, F. and A.M., was constituted with thirty charter members Thursday evening at the Glendora Operahouse by Deputy Grand Master Dana R. Weller in the presence of a large number of visiting members from neighboring cities. The officers of the lodge were also installed.

J. M. Baker and F. C. Neet returned Thursday from a hunting trip in the San Bernardino Mountains, with a deer each.

Dr. Powell has sold his house and two lots fronting Vista Bonita avenue to O. J. Pfouts, recently from Butte, Mont., consideration stated $1500. The sale was made through Weaver & Son.

SOUTH PASADENA.

SOUTH PASADENA, Oct. 29.—Plans for the ornamental lighting system to be installed on Fletcher, Busanell and Electric avenues are nearly completed. Twenty poles will be put in, each carrying two lights. The wires will be carried in conduits, and will probably cost from $12 to $14 per lot.

City Engineer Dupuy reports the following work to have taken place in this city in the past year: Twenty subdivisions have been opened up, putting 348 lots on the market, worth $700,000; 5.30 miles of streets have been graded and oiled; 10.20 miles of cement walks constructed, five and six feet wide; 11.23 miles of cement curbs constructed, all at a cost of $60,000.

BISHOP SCADDING.

(Continued From First Page.)

is being done by the church in educating the colored people along industrial lines, and spoke in highest terms of the work of Booker T. Washington.

Taking up the life of the American Indian, the bishop told many interesting things of their every-day life, and showed a great number of pictures of chiefs, villages, the snake dance, all kinds of Indian habitations, and every phase of Indian life.

The views of his diocese in Oregon were of great interest, the accompanying facts showing it to contain more than 3000 square miles. The pictures showed scenery along the early trails, and of the progress that has been made in many directions.

The final portion of the lecture was devoted to Alaska, showing a great number of views of Esquimo life, and explaining the progress made by the church in the Far North.

NO ROOM FOR WIVES.

The bishop is seeking to raise an endowment of $100,000 for the Oregon mission, to relieve the weak churches of heavy assessments, and also a fund which he calls the Associate Mission Fund. The latter is for the purpose of grouping weak parishes around a common center, where the work can be done on the principle of "maximum endeavor at minimum expense."

The unique plan of Bishop Scadding, in connection with this last-named fund, is to group the now vacant parishes and missions, of which there appear to be many in Oregon, and send unmarried clergymen to the chosen center, according to the apostolic plan of "two by two," and have them minister to the outlying stations. He says he has proved that it can be done effectively at a comparatively small outlay. Three young clergymen have volunteered to give their services as "unmarried clergymen" for two years, and the bishop is looking for more who will postpone the "main event to a more convenient season."

Today the bishop will become the guest of Bishop Johnson at his Pasadena home, and on Sunday night he will preach in St. Paul's Pro-Cathedral.

HOLDS ELECTION ILLEGAL.

ALBANY (N. Y.) Oct. 29.—John F. Ahrens's election to the office of President of the Borough of Manhattan, New York City, by the Board of Aldermen, after he had been removed from office by Gov. Hughes upon charges, was illegal, according to a decision today of the Court of Appeals.

Scott's Emulsion

is the original—has been the standard for thirty-five years.

There are thousands of so-called "just as good" Emulsions, but they are not—they are simply imitations which are never as good as the original. They are like thin milk—SCOTT'S is thick like a heavy cream.

If you want it thin, do it yourself—with water—but don't buy it thin.

FOR SALE BY ALL DRUGGISTS

Send 10c., name of paper and this ad. for our beautiful Savings Bank and Child's Sketch-Book. Each bank contains a Good Luck Penny.

SCOTT & BOWNE, 409 Pearl St., New York

ELGIN MINUTES

THE young man who is on time throws the balance in his favor from the beginning. For punctuality betokens accuracy and reliability in both man and watch.

Elgin

Illustration shows popular No. 75 Dial.

G. M. WHEELER Model 16 Size

Pendant Winding and Setting. Seventeen jewels. Ruby and sapphire balance and center jewels. Compensating balance. Breguet hairspring, with micrometric regulator. Adjusted to temperature, isochronism, three positions. Patent recoiling click and self-locking setting device. Dust ring. Plates damaskeened. Engraving inlaid with gold. Open face and hunting cases.

In Filled Gold Cases, $20 and up.
In Solid Gold Cases, $60 and up.

Other Elgin models at other prices according to grade of movement and case.

All Elgin models are sold by jewelers everywhere, and are fully guaranteed.

ELGIN NATIONAL WATCH COMPANY, Elgin, Illinois.

Why "MILLER-MADE"? He'll Show You

Here's what the "Miller-Made" dealer will show you

He'll show you that there is a "Miller-Made" Princeton suit ready to satisfy all of your peculiar needs

He'll show you that "Miller-Made" clothes are designed by experts who make a study of fitting all shapes and sizes of men; consequently

He'll show you that there is a "Miller-Made" suit that will fit you; follow the individual lines and measurements of your figure

He'll show you "Miller-Made" hand-finished button-holes, hand-shaped lapels, hand-felled collars;

He'll show you how snugly a "Miller-Made" coat fits around the neck

He'll show you the perfect balance in the drape of a "Miller-Made" coat;

He'll show you that "Miller-Made" clothes not only look well when you buy them, but why they will keep their shape as long as you wear them

If he hasn't stocked up with the new Fall styles send us his name and we will arrange with him to show you all these features in the clothes themselves.

Prices range from $10 to $40.
Go and see him.

MILLER, WATT & CO.
Makers of Fine Clothes for Men
Jackson Blvd. at Market St. Chicago

THE BOOTERY Smart Shoes for Women 432 Broadway

THE SAME HIGH QUALITY YEAR AFTER YEAR
BROCK & FEAGANS
JEWELERS & GEM MERCHANTS

OWN A VICTOR a Nothing Down $1 Week
FITZGERALD MUSIC CO.
323 BROADWAY

"BEST-EVER" CLOTHES
SPITZ & SCHOENBERG BRO
MAKERS ... ROCHESTER ... CHICAGO

SEND him to school happy—proud that he is an American Boy—proud that he has American principles—proud to learn true American Boys' Suit—

The "Best-Ever" Suit for

We are proud to show it, the makers must as they have made the suit of all wool fabric, newest cut, perfect fit and all these features.

Rain Proof, Moth Proof
Hand-Padded Shoulders
Indestructible Lining
Facing Around Coat Bottom
Double Stayed Pockets
Silk Sewn Seams
Double Seat and Knee
Pants Full Lined
Wire-Sewed Buttons
Taped Seams
Patent Elastic Waistband
Guarantee Label in every Suit

Isn't it worth while to buy such a Suit at the right place, right price, the "Best-Ever" made?

Bullock's
Broadway at Seventh

NEWMARKET

522 and 524 South Broadway.
John C. Lenk
R. H. Jeffries.

"Pay Cash and Save Money"

WHY?

We have no deliveries, many sales, no credit, hence no bad accounts. Our motto is Quality With Quantity. Give us a trial and be convinced that the NEWMARKET is the place to buy your meats.

Look For The Red Awning

Milk-fed Veal Roast	10c lb.
Fancy Veal Stew	10c lb.
Fancy Boneless Pot Roast	10c lb.
Roast Pork	12½c lb.
Pork Chops	15c lb.
Stall-fed Mutton Chops	12½c lb.
Good Veal Chops	12½c lb.
Rib Roast	11c lb.
Rolled Roast, fancy	12½c lb.
Shoulders Mutton	10c lb.
Fancy Boiling Meat	6c lb.
Short Ribs Beef	8c lb.
Pot Roast, German style	8c lb.
Sirloin Steak	12½c lb.
Fancy Plain Steak	10c lb.
Ground Bone for your chickens	3 lbs. 10c

Follow the crowd to the leaders of low prices and high quality.

Look for Wednesday's Special

522-524 South Broadway

Painless Dentistry FREE! FREE!

Under a GUARANTEE that NO OTHER DENTIST will give. Twenty years SUCCESSFUL PRACTICE in PAINLESS DENTISTRY, in ALL its branches, places THIS COMPANY pre-eminently the LEADERS in the DENTAL PROFESSION.

In order to CONVINCE a skeptical public that WE have an ABSOLUTELY PAINLESS METHOD, any person presenting this advertisement at our office on or before OCTOBER 31st, 1909, may have any dental operation performed FREE; slight cost for material only.

NO PAIN! NO GAS! NO BAD EFFECTS!

If your work is not done ABSOLUTELY WITHOUT PAIN there will be NO COST to you for ANYTHING. Will any other dental establishment make such an OPEN AND ABOVE BOARD OFFER?

HIGH GRADE GOLD WORK, SUCH AS CROWNS, BRIDGES AND PLATES, OUR SPECIALTY, and put out on a GUARANTEE that is backed up by a RESPONSIBLE CORPORATION.

PAINLESS PARKER CO.
624 SOUTH BROADWAY

CO-OPERATIVE DENTISTS
Matrix System Removable Bridge Work
454 S. Spring St., Corner Fifth
OUR WORK Better Than The Best
OUR PRICES Lower Than The Rest

Japanese Bazaar THE YAMATO, Inc.
635 TO 637 S. BROADWAY
We always serve you free with tea and cake in our pretty tea garden.

THE Johnston & Murphy SHOP
Johnston & Murphy Shoes for Men
Wetherby-Keyser Shoe Co.
215-217 So. Broadway

OFFICE FURNITURE
Desks, Tables, Chairs, Filing Cabinets, Book Cases, Opera and Church furniture.
R. D. Bronson Desk Co.
542 So. Spring.

Capable of Varied and Artistic Arrangement
Globe-Wernicke "Elastic" Bookcases
Sold by CALIFORNIA FURNITURE CO.
Broadway 639-645

COLD LEAD IN HEAD.

WOMAN SEES BULLET KILL.

Husband, Despondent, Takes His Own Life.

Discouraged, Apparently, by Lack of Work.

Wife, in Hysterics, Tells About Poison.

Unable to find employment in less than a week, Van Lewis Geiger, aged 32, shot himself through the head in the presence of his wife at No. 1331 Palmer street, at 5:45 o'clock yesterday evening. He died instantly.

The wife, rendered hysterical by the right of her husband's death, first made statements that led to the suspicion of a suicide pact, in which she had become frightened, then said her husband had tried to force her to swallow the contents of a four-ounce bottle of carbolic acid, and again recited, amid heartrending sobs, that she had snatched the bottle of poison from her husband's hand only to find him in possession of a revolver, with which he killed himself before she could run out of the room.

Geiger and his twenty-five-year-old wife came here from Denver about a week ago. He had been employed on a street car, and also had done some work for furniture stores. He was a handsome young man, well built, and apparently in the best of health. His wife was one of the most cheerful little woman ever, and the two made friends on every hand.

SUCCESS SEEMED SLOW.

But Geiger seemed to think that success did not come to him in Los Angeles fast enough. He brooded over his inability to secure a permanent position, and brooding brought on despondency with him. His wife's cheery words of encouragement fell upon deaf ears. He still had about $70—all of which was found in his pockets by the Coroner.

The man went home at about 5 o'clock yesterday evening. He removed his coat, collar and necktie, then sat down in a rocking chair and took off his shoes. What took place after that may never be known.

An instant later, F. G. Haley, the landlord, together with his son and daughter, were startled by the frantic cries of Mrs. Geiger.

Miss Haley was the first to reach the hall. She saw Mrs. Geiger running out of her kitchen door. At the same moment, a shot pounded.

"He tried to make me drink carbolic acid!" cried Mrs. Geiger. "He was going to drink poison," she wailed in the next breath. "Here is the bottle," and she held out a partially empty phial of carbolic acid, 16 per cent. solution, that had been purchased at the Mills pharmacy, corner of Seventh street and Central avenue.

"I snatched it out of his hand," screamed the hysterical woman, who did not yet realize that she was a widow. "And then I saw he had his pistol in his hand!

"He told me, 'It's no use; I've got it!' Oh, God! Is he dead, is he dead?" and after that it was impossible to obtain a coherent statement from her.

HELP FROM LANDLORD.

The Geigers had been at the house but three days. F. G. Haley, the landlord, a kindly man, took a great interest in the young couple. Through his efforts, Geiger obtained two days' work unloading a car of furniture for the Southern California Furniture Company. They were to call together at the office of the Los Angeles Furniture Company this morning. Haley thought he could get work there for his young friend, but Geiger did not wait.

The suicide has a father and mother, Mr. and Mrs. Jacob Geiger, who are believed to reside in Lawrence, Kan. He also has a sister, Mrs. Jennie Knabe, who lives in Seattle. Mrs. Geiger has a sister, Mrs. O'Farrell, who lives in San Francisco.

The position of the body, as it lay in the room occupied by the Geigers, indicated that the young man stood before a dressing-table mirror, placed the revolver to his right temple, and then pulled the trigger deliberately. He fell backward against the side of the room, splashing the wall paper with his blood, with the weapon, a 38-caliber one, falling between his feet.

The body was removed to the Pierce Bros.' morgue.

EMPHASIZES NEEDLESSNESS.

In Address on Hetch-Hetchy Speaker Asserts San Francisco Has Other Water Supply.

In the presence of practically all the members of the Southern California section of the Sierra Club, E. T. Parsons of San Francisco delivered an address upon the "Hetch-Hetchy Controversy," in the Westminster parlors last night. He emphasized the fact that the Yosemite National Park was created to preserve the Hetch-Hetchy Valley from invasion, and if this had not been done the water system would have long ago passed into private hands.

The speaker asserted that if San Francisco could not in any other feasible way secure a water system, the friends of the wonderful park would be willing to have the waters of the Hetch-Hetchy used for that purpose. But he maintained that there are other available sources of water supply, and named several of the best projects.

"It is doubtful whether any city in the world of her size has more available sources than San Francisco," said the speaker. "Eminent hydraulic engineers have indorsed many of the projects for obtaining an adequate supply. If this needless and destructive right to flood the Hetch-Hetchy Valley is granted to San Francisco, the precedent that would be established would shake to the very foundation the whole national park policy. Thereafter, no national park, however great and wonderful, would be safe from despoliation, for this instance would be pointed out as an example where the nation had sanctioned a most destructive trespass upon one of the great scenic wonders of the world.

"Strenuous efforts will be made by the city to get this grant confirmed by the next Congress, but there is a sentiment throughout the nation which is growing more powerful every day, which is eventually going to bring about a revocation of the grant. It may not be this year, and it may not be next, but the day is bound to come, before the valley is multilated."

Pasadena Flower Show.

Open tonight. Music. Admission 25c. Children 10c.

AN ARTICLE in The Times Magazine the coming Sunday will tell of the work done by the Pasadenans and by the Landmarks Club toward restoring the old missions of Southern California.

IN AND ON EARTH.

MAN WHO SELLS IRON MINE BUYS BEAUTIFUL CITY HOME.

W. H. Hay's Residence, South Burlington Avenue, sold yesterday for twenty-seven thousand dollars to a local mining man.

W. H. HAY has sold his home at No. 820 South Burlington avenue to Walter Brown of this city. The lot is 100 by 150 feet to an alley, and the street work is done both on the alley and in the main thoroughfare. The house is a beautiful modern building, plaster, with tile roof, and contains fourteen large rooms. The porches, both back and front, and everything about the home, are thoroughly up-to-date.

The price paid for the property is $27,000, and in this instance there is no hot air in the figure, for the Title Insurance and Trust Company's check, where the deal was in escrow, was exhibited to the real estate reporter of The Times.

Mr. Brown is a mining man who has lived here some years, and with his associates recently sold a mine on the eastern slope of the San Bernardino Mountains, looking out over the desert, at a figure reputed to be approximately $1,000,000. Another rumor in connection with this sale is that the buyers were the Harriman interests, and that is not unlikely, as it is an immense deposit of fine iron ore.

ATTORNEY-GENERAL'S RULING.

USE OF BIBLE IN SCHOOLS IS CONTRARY TO THE LAW.

MONTIBELLO, Oct. 29.—[Exclusive Dispatch.] Atty.-Gen. Webb today settled the dispute over the use of the Bible in the public schools. For some time there has been dissension in the school here. Principal R. J. Hughes appealed to Edward Hyatt, State Superintendent of Public Instruction, and the latter referred the case to the Attorney-General. Principal Hughes asked:

"Is it contrary to the laws of the State of California for the teachers to read the Bible and to repeat the Lord's prayer in opening exercises each morning?"

Atty.-Gen. Webb replies that his ruling of seven years ago is still good law. He says:

"When we force our citizens to pay for and send their children to public schools, where the Bible of another faith is read to them, I believe we come dangerously near intruding upon freedom of conscience. There are a number of cases in different States which would seem opposed to the views here set forth, but none of the States in which those decisions were made have in their Constitutions a direct prohibition of sectarian instruction in the public school.

"The Constitution and laws of this State appear to have in view the maintenance of exact equality of all sects, creeds or religions, that all shall have equal rights, equal opportunities, and be subject to equal restraints.

"I am of the opinion that the reading of the King James version of the Bible, as a religious exercise, or its use as a text-book in the public schools, is prohibited by the Constitution and the laws of this State."

STOP SWINDLING.

(Continued From First Page.)

the hotels disclosed the fact that a woman of the name given by the shopper was a guest there. After securing several hundred dollars' worth of goods, the woman disappeared. The checks proved worthless.

It is argued that an honest customer, who desires to pay for his or her purchases by check, will not object to a proper identification. No bank will cash the draft of the biggest concern in the country without assurance that the one presenting it is the one named as the payee. It is stated by many of the retailers that the stores cannot afford to be less cautious, especially after being victimized so many times.

The only reason why the stores have not exercised more care has been the natural fear that the managers might be thought too captious, and that trade might be driven elsewhere. If the majority of the big stores take this precautionary move, it is certain that the smaller establishments will follow suit.

DON'T MARRY JAPANESE.

Wife of Prof. Kazam Cho Yo Warns American Girls Against Oriental Matches.

[BY DIRECT WIRE TO THE TIMES.]

CHICAGO, Oct. 29.—[Exclusive Dispatch.] "American girls don't take Japanese husbands; they are cruel," said Mrs. Greta Cho Yo today. Her statement followed the getting of a divorce from Prof. Kazan Cho Yo, a Japanese scholar, and former instructor in the University of Tokio.

Mrs. Cho Yo also declared that her husband had taken delight in subjecting her to jiu-jitsu "tortures," which nearly destroyed her health.

"American girls should never marry Orientals because they cannot understand the American temperament," said Mrs. Cho Yo in her home at No. 1415 Fifteenth street.

"I thought we could be happy because we had so many views in common, but I soon was disillusioned. He could not bear music, and I lived for music.

"I shall now try to be happy with my music and my little girl Usona."

At the time of her marriage about five years ago the young woman was a belle of Morgan Park.

GLENDORA.

GLENDORA, Oct. 29.—Glendora Lodge No. 404, F. and A.M., was constituted with thirty charter members Thursday evening at the Glendora Operahouse by Deputy Grand Master Dana R. Weller in the presence of a large number of visiting members from neighboring cities. The officers of the lodge were also installed.

J. M. Baker and F. C. Neet returned Thursday from a hunting trip in the San Bernardino Mountains, with a deer each.

Dr. Powell has sold his house and two lots fronting Vista Bonita avenue to O. J. Pfouts, recently from Butte, Mont., consideration stated $1500. The sale was made through Weaver & Son.

SOUTH PASADENA.

SOUTH PASADENA, Oct. 29.—Plans for the ornamental lighting system to be installed on Fletcher, Busnnell and Electric avenues are nearly completed. Twenty poles will be put in, each carrying two lights. The wires will be carried in conduits, and will probably cost from $12 to $14 per lot. City Engineer Dupuy reports the following work to have taken place in this city in the past year: Twenty subdivisions have been opened up, putting 948 lots on the market, worth $700,000; 5.80 miles of streets have been graded and oiled; 10.20 miles of cement walks constructed, five and six feet wide; 11.28 miles of cement curbs constructed, all at a cost of $60,000.

BISHOP SCADDING.

(Continued From First Page.)

is being done by the church in educating the colored people along industrial lines, and spoke in highest terms of the work of Booker T. Washington.

Taking up the life of the American Indian, the bishop told many interesting things of their every-day life, and showed a great number of pictures of chiefs, villages, the snake dance, all kinds of Indian habitations, and every phase of Indian life.

The views of his diocese in Oregon were of great interest, the accompanying facts showing it to contain more than 3000 square miles. The pictures showed scenery along the early trails, and of the progress that has been made in many directions.

The final portion of the lecture was devoted to Alaska, showing a great number of views of Esquimo life, and explaining the progress made by the church in the Far North.

NO ROOM FOR WIVES.

The bishop is seeking to raise an endowment of $100,000 for the Oregon mission, to relieve the weak churches of heavy assessments, and also a fund which he calls the Associate Mission Fund. The latter is for the purpose of grouping weak parishes around a common center, where the work can be done on the principle of "maximum endeavor at minimum expense."

The unique plan of Bishop Scadding, in connection with this last-named fund, is to group the now vacant parishes and missions, of which there appear to be many in Oregon, and send unmarried clergymen to the chosen center, according to the apostolic plan of "two by two," and have them minister to the outlying stations. He says he has proved that it can be done effectively at a comparatively small outlay. Three young clergymen have volunteered to give their services as "unmarried clergymen" for two years, and the bishop is looking for more who will postpone the "main event to a more convenient season."

Today the bishop will become the guest of Bishop Johnson at his Pasadena home, and on Sunday night he will preach in St. Paul's Pro-Cathedral.

HOLDS ELECTION ILLEGAL.

ALBANY (N. Y.) Oct. 29.—John F. Ahren's election to the office of President of the Borough of Manhattan, New York City, by the Board of Aldermen, after he had been removed from office by Gov. Hughes upon charges, was illegal, according to a decision today of the Court of Appeals.

Scott's Emulsion

is the original—has been the standard for thirty-five years.

There are thousands of so-called "just as good" Emulsions, but they are not—they are simply imitations which are never as good as the original. They are like thin milk—SCOTT'S is thick like a heavy cream.

If you want it thin, do it yourself—with water—but don't buy it thin.

FOR SALE BY ALL DRUGGISTS

Send No. name of paper and this ad. for our beautiful Savings Bank and Child's Sketch Book. Each bank contains a Good Luck Penny.

SCOTT & BOWNE, 409 Pearl St., New York

ELGIN MINUTES

THE young man who is on time throws the balance in his favor from the beginning. For punctuality betokens accuracy and reliability in both man and watch.

Elgin

Illustration shows popular No. 73 Dial.

G. M. WHEELER Model 16 Size

Pendant Winding and Setting. Seventeen Jewels. Ruby and sapphire balance and center jewels. Compensating balance. Breguet hairspring, with micrometric regulator. Adjusted to temperature, isochronism, three positions. Patent recoiling click and self-locking setting device. Dust ring. Plates damaskeened. Engraving inlaid with gold. Open face and hunting cases.

In Filled Gold Cases, $30 and up.
In Solid Gold Cases, $60 and up.

Other Elgin models at other prices according to grade of movement and case.
All Elgin models are sold by jewelers everywhere, and are fully guaranteed.

ELGIN NATIONAL WATCH COMPANY, Elgin, Illinois.

Why "MILLER-MADE"? He'll Show You

Here's what the "Miller-Made" dealer will show you

He'll show you that there is a "Miller-Made" Princeton suit ready to satisfy all of your peculiar needs

He'll show you that "Miller-Made" clothes are designed by experts who make a study of fitting all shapes and sizes of men; consequently

He'll show you that there is a "Miller-Made" suit that will fit you; follow the individual lines and measurements of your figure

He'll show you "Miller-Made" hand-finished button-holes, hand-shaped lapels, hand-felled collars;

He'll show you how snugly a "Miller-Made" coat fits around the neck

He'll show you the perfect balance in the drape of a "Miller-Made" coat;

He'll show you that "Miller-Made" clothes not only look well when you buy them, but why they will keep their shape as long as you wear them

If he hasn't stocked up with the new Fall styles send us his name and we will arrange with him to show you all these features in the clothes themselves.

Prices range from $10 to $40.
Go and see him.

MILLER, WATT & CO.
Makers of Fine Clothes for Men
Jackson Blvd. at Market St. Chicago

THE BOOTERY Smart Shoes for Women 432 Broadway

THE SAME HIGH QUALITY YEAR AFTER YEAR
BROCK & FEAGANS
JEWELERS & GEM MERCHANTS

OWN A VICTOR Nothing Down $1 a Week
FITZGERALD MUSIC CO.
525 BROADWAY

"BEST-EVER" CLOTHES
SPITZ & SCHOENBERG BROTHERS
MAKERS ... BOSTON ... CHICAGO

SEND him to school happy—proud that he is an American Boy—proud that he can learn true American principles—proud to wear the ideal American Boys' Suit—

The "Best-Ever" Suit for Boys.

We are proud to show it, the makers must be too, as they have made the suit of all wool fabrics—the newest cut, perfect fit and all these features:—

Rain Proof, Moth Proof
Hand-Padded Shoulders
Indestructible Lining
Facing Around Coat Bottom
Double Stayed Pockets
Silk Sewn Seams
Double Seat and Knee
Pants Full Lined
Wire-Sewed Buttons
Taped Seams
Patent Elastic Waistband
Guarantee Label in every Suit

Isn't it worth while to buy such a Suit at the right place, right price, the "Best-Ever" made?

Bullock's
Broadway at Seventh

NEWMARKET

522 and 524 South Broadway.
John C. Lenk
R. H. Jeffries.

"Pay Cash and Save Money"

WHY?

We have no deliveries, many sales, no credit, hence no bad accounts. Our motto is Quality With Quantity. Give us a trial and be convinced that the NEWMARKET is the place to buy your meats.

Look For The Red Awning

Milk-fed Veal Roast	10c lb.
Fancy Veal Stew	10c lb.
Fancy Boneless Pot Roast	10c lb.
Roast Pork	12½c lb.
Pork Chops	15c lb.
Stall-fed Mutton Chops	12½c lb.
Good Veal Chops	12½c lb.
Rib Roast	11c lb.
Rolled Roast, fancy	12½c lb.
Shoulders Mutton	10c lb.
Fancy Boiling Meat	6c lb.
Short Ribs Beef	8c lb.
Pot Roast, German style	8c lb.
Sirloin Steak	12½c lb.
Fancy Plain Steak	10c lb.
Ground Bone for your chickens	3 lbs. 10c

Follow the crowd to the leaders of low prices and high quality.

Look for Wednesday's Special

522-524 South Broadway

Painless Dentistry
FREE! FREE!

Under a GUARANTEE that NO OTHER DENTIST will give. Twenty years SUCCESSFUL PRACTICE in PAINLESS DENTISTRY, in ALL its branches, places THIS COMPANY pre-eminently the LEADERS in the DENTAL PROFESSION.

In order to CONVINCE a skeptical public that WE have an ABSOLUTELY PAINLESS METHOD, any person presenting this advertisement at our office on or before OCTOBER 31st, 1909, may have any dental operation performed FREE; slight cost for material only.

NO PAIN! NO GAS! NO BAD EFFECTS!

If your work is not done ABSOLUTELY WITHOUT PAIN there will be NO COST to you for ANYTHING. Will any other dental establishment make such an OPEN AND ABOVE BOARD OFFER?

HIGH GRADE GOLD WORK, SUCH AS CROWNS, BRIDGES AND PLATES, OUR SPECIALTY, and put out on a GUARANTEE that is backed up by a RESPONSIBLE CORPORATION.

PAINLESS PARKER CO.
624 SOUTH BROADWAY

CO-OPERATIVE DENTISTS
Matrix System Removable Bridge Work
454 S. Spring St., Corner Fifth
OUR WORK Better Than The Best
OUR PRICES Lower Than The Rest

Japanese Bazaar
THE YAMATO, Inc.
635 TO 637 S. BROADWAY
We always serve you free with tea and cake in our pretty tea garden.

THE Johnston & Murphy
Shoes for Men
AND Wetherby-Kayser Shoe Co.
215-217 So. Broadway

OFFICE FURNITURE

Desks, Tables, Chairs, Filing Cabinets, Book Cases, Opera and Church furniture.
R. D. Bronson Desk Co.
542 So. Spring.

Capable of Varied and Artistic Arrangement
Globe-Wernicke "Elastic" Bookcases
Sold by
CALIFORNIA FURNITURE CO.
Broadway 639-645

BIBLE LESSONS.

FOR SUNDAY-SCHOOL TEACHERS AND OTHER BIBLE STUDENTS.

Prepared for The Times by J. S. Kirtley.

SUNDAY, OCTOBER 31.

Acts xxvii, 13-26: "Paul's Voyage to Rome."

THE CONNECTION.

Paul is on the stormy seas, making for Rome. His plan, corrected by the will of God, is being carried out. He is at last to see Rome, but he is making the journey in a different way from what he had at first expected and all along preferred. Yet, God's hand is guiding the ship. He is going at the government's expense. He has two personal friends for company. Luke, the writer of the story, who seems to have stayed with him at Caesarea all the time of his imprisonment, and Aristarchus, from Thessalonica. If we watch the letters Paul writes back from Rome we will hear him speak of them often. He has for keeper and guardian a kind-hearted centurion by the name of Julius. He was a Roman citizen on his way to trial, and seems to have been treated all along with some consideration. He had for his transportation a trading ship, bound from Rome, but for Adramyttium upon the Aegean Sea, near the Dardanelles. Sixty-seven miles up the coast, they stopped at Sidon, where Paul went ashore and met his friends. On past the island of Cyprus to Myra on the southeast coast of Asia, where they bade adieu to their ship, which went on its way up the Aegean Sea, while they went abroad a larger ship carrying corn from Alexandria in Egypt to Rome. The crew and passengers amount to 276. It was late in the autumn (A.D. 60) and heavy seas made them "many days" in reaching Cnidus, on the extreme tip of the Asiatic coast. Then trouble began. Southeasterly they made their way till they came to the island of Crete, and hugged the southern shore till they came to a calm place called "Fair Havens." Paul knew too well the treachery of the wintry sea, and advised them to winter there, but the centurion followed the advice of the ship's owners, and, as the weather seemed promising, undertook to creep along up the shore about seventy miles further to Phenix, where they would have a fine harbor to winter in. Our lesson takes up the story at this point. It may be remarked here that there is no writer in ancient times who gives so much clear and accurate information about ships and seamanship as Luke does in this story. He has the technical terminology of the studious and scholarly traveler, and not the inaccuracies of the landsman or the vulgarisms of the sailor.

THE LESSON.

I.

"The Heedless Crew." (Verses 13-20.)

"And when the south wind blew softly, supposing that they had obtained their purpose, they weighed anchor and sailed along Crete, close by the shore. But after no long time there beat down from it a tempestuous wind, which is called Euraquilo; and when the ship was caught, and could not face the wind, we gave way to it, and were driven. And running under the lee of a small island called Cauda, we were able, with difficulty, to secure the boat; and when they had hoisted it up, they used helps, under-girding the ships; and, fearing lest they should be cast upon the Syrtis, they lowered the gear, and so were driven. And as we labored exceedingly with the storm, the next day they began to throw the freight overboard; and the third day they cast out with their own hands the tackling of the ship. And when neither sun nor stars shone upon us for many days, and no small tempest lay on us, all hope that we should be saved was now taken away."

(1.) The Sudden Storm.

All seemed to go well, for the south wind was mild and the direction of the wind was almost their direction. This allowed them to hug the shore. They were about rounding the western end of Crete to make northward for Phenix, now near by; they had hoisted up the anchor; they considered their journey as good as done.

That was a sudden change. That lazy, inoffensive south wind had suddenly whipped around, combined with a northeast wind in forming a cyclone and descended from the top of Mount Ida, 7000 feet high, then upon the ship. It was a cyclone, as the word "tempestuous" implies, though the name it bore, "Euraquilo," only indicated the direction whence it came—"east, northeast."

(2.) The Hasty Preparation.

After trying to face the wind and still make toward Phenix they had to turn face in the opposite direction for fear of being capsized and let the wind drive them. The ship's commander made for the little island of Cauda, where they could have shelter to wait. The storm had come so suddenly that they had not been able to lower the boat.

At Cauda they hoisted up the boat, which they had been dragging after them, into the ship, thus securing it. They then passed ropes around the ship to keep the planks from being spread apart. This was called "frapping" the ship. Another awful danger faced them: The storm might hurl them helpless upon the Syrtis, or sand shoals of the African coast. Against this danger they provided the best they could by lowering "the gear," which is generally understood to mean that they let the heavy sail down, leaving only just enough of it to keep the ship in the best direction. The storm still beats on them and off they are borne, with the best preparation they can possibly make: Lifeboats inside; ship trapped; sails lowered to the right height.

(3.) The Helpful Passengers.

We will not fail to notice that Luke says "we" helped haul in the boat and "they" did the other things requiring the skill of sailors. The passengers were all glad to help in an emergency like that. The three Christians worked with a different spirit from the others and they must have had a controlling influence on those heathens.

(4.) Drifting Towards Doom.

The furious winds striking them broadside, they were borne due west. The next morning, in order to lighten the ship they threw the heavier freight overboard. The third day they cast out every movable piece of furniture. The following days were spent in dread expectancy. This was the situation: No sun or moon or stars visible through the thick mists and clouds and foam — therefore no knowledge of whither they were borne, as they had no compass nor quadrant in those days, but were dependent on the heavenly bodies for their direction; therefore, gloom and despair. Wet and chilled, with no means of keeping warm. Food very scarce, and no way of cooking it; probably half spoiled at that. The tempest, though seemingly abated, still very severe. All this probably attributed by the heathen crew and all the passengers but three to the wrath of capricious gods. There was nothing to do but to wait for death.

II.

"The Calm and Masterful Paul." (Verses 21-26.)

"And when they had been long without food, then Paul stood forth in the midst of them, and said, Sirs, ye should have hearkened unto me, and not have set sail from Crete, and have gotten this injury and loss, and now I exhort you to be of good cheer; for there shall be no loss of life among you, but only of the ship. For there stood by me this night an angel of the God whose I am, whom also I serve, saying, Fear not, Paul; thou must stand before Caesar; and lo, God hath granted thee all them that sail with thee. Wherefore, sirs, be of good cheer; for I believe God, that it shall be even so as it hath been spoken unto me. Howbeit we must be cast upon a certain island."

(1.) His Increased Ascendency.

Fear held them in despair—all but Paul and Luke and Aristarchus. Darkness was about them; but there was light within those three. From this time Paul is centurion, owner and master on that ship. His character mastered them; his message convinced them. He had had their respect from the beginning. He had grown continuously in ascendency over them. His promise of safety to them gave immediate calm to their perturbed spirits, and though the storm still beat and every element of danger remained just the same, a wonderful change was wrought on that ship.

(2.) His Simplicity.

It was not an appeal to their superstitions; he did not assume a supernatural character for himself; he reasoned with them and put a substantial basis under their faith. The promise to them was just this: That there would be no loss of life, though the ship would go down, and that they would be first cast on an island. Just how long before the escape would be possible, how it would be brought about, how much suffering they must first endure, Paul did not say. He made no promises that could not be fulfilled. The information was gotten from an angel of God who stood by him that night. He distinctly tells them why he believes in what he tells: (1) God, whom he serves, is carrying out His own plan to have Paul preach in Rome. (2) Because of that purpose, and because of Paul's prayers, the Lord will keep the crew from death. That is the twofold reason why he tells them to be of good cheer. That gave him perfect confidence—but would it be enough for them? For they are heathen.

(3.) Their Faith in Paul.

Their faith in Paul's words is confirmed: (1) By the character of the man himself, as it has manifested itself during these trying days. (2) By the gentle reminder that they ought not to have set sail from Crete, when he advised them to stay there. This rebuke is not given to vindicate his judgment then delivered, but to induce them to believe him this time. He might have been vindictive and, because they once refused his advice, declined to further advise them. He was not that kind of a man. Moreover, as the former advice was given on his own judgment, this is given on the promise of God, and corrects the former judgment as to the probable loss of life. His candor was convincing.

(3) By his calm triumphing faith in this message from God. That faith in God is greater than his faith in his own former judgment; greater than the influence of the adverse conditions over him; greater than the despair of the crew.

One who has faith in his own mission and message has gained half his battle. One who recognizes that he is the property of God, for any use that may please the owner, is sure to be not only protected, but be made an instrument for the further purposes of God. It is not enough to be submissive to God's plans, but one must receive those plans by prayer and in a measure direct the plans of God in making the wants of himself and others known. It is not enough any time and any where to say "I believe in God." There can be no disappointments to such a one. There may be several days more of storm, but the hospitable island is waiting for the buffeted bark somewhere.

WHAT THE MASTERS SAY.

No one who has never been in a leaking ship in a long-continued gale can know what is suffered under such circumstances. These train both of mind and body, the incessant demand for the labor of all the crew, the terror of the passengers, the hopeless working at the pumps, the laboring of the ship's frame and consequent straining of the seams, the benumbing effect of the cold and wet, make up a scene of no ordinary confusion, anxiety and fatigue. But in the present case these evils were much aggravated by the continued overclouding of the sky (a circumstance not unusual during a Levanter,) which prevented the navigators from taking the necessary observations of the heavenly bodies. In a modern ship, however dark the weather might be there would always be a light in the pinnacle, and the ship's course would always be known; but in an ancient vessel, "when neither sun nor stars were seen for many days," the case would be far more hopeless. It was impossible to know how near they might be to the most dangerous coast. And yet the worst danger was that which arose from the leaky state of the vessel.—[Howson.

The journal of the voyage has been preserved in the Acts of the Apostles and is acknowledged to be the most valuable document in existence concerning the seamanship of ancient times. It is also a precious document of Paul's life; for it shows how his character shone out in a novel situation. A ship is a kind of miniature of the world. It is a floating island, in which there are the government and the governed. But the government is like that of states, liable to sudden social upheavals, in which the ablest man is thrown to the top.—[Stalker.

PERTINENT QUESTIONS.

1. What sins are like those deceptive, soft south winds?
2. Is the inner calm always able to live in such scenes of terror?
3. Why do the truly godly have an influence out of all proportion to their natural abilities?
4. Why are God's messages sure to come to God's men in the darkest hours?
5. Why is the man who can confer with God so useful?
6. How does God work through natural laws and through responsive lives?

Christian Endeavor.

ISLAND HEROES.

Terse Comments Upon the Christian Endeavor Topic for October 31: "Heroes of Missions in the Islands." — [Isa. xxxii, 1-4, 14-20.

By William T. Ellis.

The "isles of the sea" have been a favorite missionary phrase, bequeathed by the King James Version, and tinged with the romance and mystery of remote and strange peoples, and of adventure among them. While the gospel has been carried to many islands, the South Sea Islands are commonly meant when the island mission field is mentioned. Of course, the always interesting story of the first missionaries to Britain and Ireland is appropriate under this topic, and its telling will link the Christianity of North America today with the form of evangelization which this meeting is considering.

If the gospel cannot make the worst like the best, then its powers are less than it claims.

The story has often been told of the sea captain visiting the Fiji Islands who was railing against missionaries in the presence of a native chief. The latter quietly led the noisy critic to a spot where there was a great fireplace, fallen into disrepair. Pointing to it, he said: "If you had come here a few years ago, before the missionary arrived, you would have been killed by my people, cooked in that fireplace and then eaten. You have only the missionary to thank that you are able to leave this island."

The great naturalist, Charles Darwin, thus testified out of his own experience in the South Sea Islands: "The lesson of the missionary is the enchanter's wand. The march of improvement consequent on the introduction of Christianity throughout the South Sea probably stands by itself in the records of history."

The co-discoverer of the law of evolution along with Darwin, Alfred Russell Wallace, shared the opinion of Darwin with respect to missions. He said: "The missionaries have much to be proud of in this country (the South Sea Islands.) They have assisted the government in changing a savage into a civilized community in a wonderfully short space of time. Forty years ago the country was a wilderness, the people naked savages, garnishing their rude houses with human heads. Now it is a garden, worthy of its sweet name of 'Minahata.'"

Robert Louis Stevenson lived in the South Sea Islands; with all the carefulness of a trained literary worker, and out of the fullness of actual personal experience, he wrote this deliberate opinion: "I had conceived a great prejudice against missions in the South Seas, and I had no sooner come there than that prejudice was at first reduced, and then at last annihilated. Those who deblaterate against missions have only one thing to do, to come and see them on the spot. They will see a great deal of good done, and I believe, if they be honest persons, they will cease to complain of mission work and its effects."

The United States sent a commissioner to the Samoan Islands in 1899 to investigate conditions there. Mr. Tripp reported (as quoted by Dr. James L. Barton, in "The Missionary and His Critics:") "These people (the Samoans) are far from being savages. They are splendid specimens of physical manhood, and are well informed about matters of general information. They are nearly all Christians, and are very devout in their attachment to their church and their religion. Thanks to the missionaries, the great bulk of the natives and nearly all the chiefs can read and write, and are adopting the habits of civilization with great alacrity."

The story of missions in the South Sea Islands is a continuous tale of adventure. A heart-sickening number of the missionaries, early and late, have been killed and eaten. Only a few weeks ago, the captain of the new "Hiram Bingham," the gospel ship sent out by the American Board, died of starvation and exposure when his vessel was wrecked. There is no more dramatic book for young or old than the "Life of John G. Paton, The apostle to the New Hebrides."

When I looked into the face of John G. Paton of the New Hebrides, I thought of the face of Moses, when he came down from the Mount. For the very texture of the missionary's skin seemed inwrought with a peculiar fineness and luminousness. A long life of Christly service had so spiritualized the material man that "his face shone."

"The Great-Heart of New Guinea," as Stevenson called James Chalmers, lived a big, vigorous life that went deep and reached far. A few years ago he was slain by the natives of a tribe whom he was visiting for the first time with the Gospel.

Back of the murders of missionaries in the South Sea may be discerned the picture of the white trader, whose abuse of the natives led them to fear and to hate all white men. Thus, the noble Bishop Patterson died as a result of a trader's ruse. They had rigged and painted their ship in imitation of his, and stolen some natives and sold them into slavery. Then, when the Bishop's ship came along, it was attacked in mistake for the traders.

John Williams, and the other martyrs who lived great lives and won a glorious death in bearing the cross to the islands, have a share in all the successes of the gospel that now make radiant those places, once dark.

It is only because Hawaii was a mission-made land that it could be taken into the Federal Union of States and Territories.

Massachusetts sent missionaries to Hawaii; today a Hawaiian is preaching in one of the decadent Massachusetts towns. Such are the dramatic consequences of missions: the gospel sent forth as salvation returns to the sender in service.

News and Notes.

There are now about 300 Christian students in Waseda University, Tokio, and more than a dozen Christian professors. For these a Christian hostel or dormitory has been established by the American Baptists, who maintain a missionary there, Rev. H. B. Benninghoff, whose work is chiefly among the students.

The German excavators on the site of the ancient Babylon have found the palace of Nebuchadnezzar. It will not be fully unearthed until after several years of labor.

The native government of Mysore, India, has resolved to introduce religious teaching into the government schools and colleges. Hindu instruction will be given from the Hindu sacred writings, Mohammedan instruction from the Koran, Christian instruction from the Bible, to the pupils of these respective faiths.

During the early fall and summer of this year the brotherhoods of Andrew and Philip of Philadelphia, in coöperation with the Y.M.C.A., engaged in holding automobile evangelistic meetings along the city streets. Meetings to the number of 119 were held, forty-three chapters of the brotherhood engaged in the work, 2,-420 attended and 256 volunteers shared the work. The entire cost of this summer campaign was $25.35.

Mrs. A. E. Stetson, whom many regarded as ambitious to succeed Mrs. Eddy as the head of the Christian Science Church, has been ousted from her official position and her license to teach revoked by the Boston church. Mrs. Stetson has been the moving spirit in the New York Christian Science Church.

Drs. Morrison and Sheppard, the missionaries of the Southern Presbyterian Church on the Congo, have been acquitted of libeling the Kassai Rubber Company by a Belgian court. It is thought improbable that an appeal will be taken, as the prosecution at first threatened to do. It is supposed that the Belgians interested in the rubber business on the Congo now regard this prosecution as an unwise step, because it has only concentrated further public attention upon the Congo atrocities.

Dr. George Edward Post, for many years head of the Medical College in Beirut, Syria, died recently at his post. The Young Men's Christian Association in some places is undertaking to supplant gambling and horse racing at the county fairs by athletic meets under direction of the association.

A descendant of the pagan Hawaiians, who were converted by Massachusetts missionaries, Rev. Mr. Akaiko, a student at Hartford Seminary, is now preaching in the town of Shutesbury, Mass. A neighboring clergyman remarked: "Who, at flood tide in these hills, fifty years ago, would have prophesied that the son of a then pagan race would now be giving instruction to the children of the Pilgrims. But bread cast upon the waters returns from far-away seas."

"The old Moulmein pagoda" is familiar to all readers of Kipling's "On the Road to Mandalay," but the actual pagoda was known from childhood by Rev. F. D. Crawley, who died a few weeks ago in the service of the Northern Baptist Missionary Society. He was born in Moulmein, Burma, and since 1895, he has served the English-speaking people of that city as pastor of their church.

The Federal Council of the Brotherhood of Andrew and Philip has recently reorganized so that the council shall consist of twenty-five laymen representing various denominations instead of both ministers and laymen. The reorganization was advocated by the founder of the brotherhood, Dr. Rufus W. Miller.

Instead of going on the Carnegie Foundation, Haverford College, of Haverford, Pa., which represents the Orthodox branch of the Society of Friends, has created a retirement fund for its teachers. The sum of $100,000 is being set apart for this purpose. In order to get on the Carnegie Foundation, it is necessary for a college to sever its denominational relationships.

Two thousand men attended the recent national convention of the Brotherhood of St. Andrew at Providence. The next convention will be held a year hence in Nashville.

GIVES PALM TO DE LAMBERT.

Wilbur Wright Declares Count's Flight Over Paris Most Daring Feat Ever Accomplished.

[ASSOCIATED PRESS DAY REPORT.]

NEW YORK, Oct. 29.—Wilbur Wright, who is here in connection with his airship lawsuits, said when asked what he considered to be the greatest accomplishment of the year in aeronautics:

"If newspaper reports are accurate, the flight of Count de Lambert over Eiffel tower is the most daring and spectacular aëronautical feat ever accomplished. While my brother is reported to have flown higher, his flight was of a different character. I have had no private account of the ascension. It was not only wonderful, but foolhardy. From opposed to such exhibitions, which tend not only to endanger the life of the aviator, but of others."

INSURANCE OF AVIATORS.

[ASSOCIATED PRESS DAY REPORT.]

WASHINGTON, Oct. 29.—Insurance for those who go up in flying machines is the latest form of policy brought out by an enterprising Scottish casualty insurance company, Maxwell Blake, United States Consul at Dumfermline, Scotland, reports today to the Bureau of Commerce and Labor, that the corporation in question has recognized the need for insuring aviators.

VERDUGO CANYON

:: TRACT ::

SALES FOR TWO DAYS amounted to $35,000. Nearly all lots will be built upon soon. Let me show you this beautiful property; a class to itself.

JNO. A. PIRTLE

Telephone A 7191 146 S. Spring St.

Where Important Services Will Be Held Tomorrow.

First Congregational Church
Hope Street, near Ninth.
REV. WM. HORACE DAY, D.D., Pastor.
11 a.m.—Public worship and sermon by the Pastor. Theme, "THE PREACHERS OF JUDAH."
"HOW TO HAVE A GOOD TIME."
will be Dr. Day's subject at the evening service at 7:45 o'clock. He will speak especially to young people.

St. Paul's Pro-Cathedral
523 South Olive Street.
RT. REV. J. H. JOHNSON, D.D., Bishop.
VERY REV. WILLIAM MacCORMACK, Dean.
7:30—Holy Communion.
11 a.m.—Morning Prayer. Sermon by the Dean. Topic, "Or Loved Ones in Heaven."
7:30—Evening Prayer. Rt. Rev. Chas. Scadding, D.D., Bishop of Oregon, will preach.

Boyle Heights M. E. Church
St. Louis Street, corner Penn. Avenue.
(TAKE EAST FIRST, EUCLID AVE. OR BROOKLYN AVE. CARS TO ST. LOUIS ST.)
DR. FRANK D. SHEETS, Pastor.
Sunday-school 9:30. Services 11 a.m. Sermon by the Pastor.
Strangers welcome, at a "Home" Church.

Temple Baptist Church
WORSHIPING IN THE AUDITORIUM.
Cor. Fifth and Olive Sts.

Morning service at 11. Rev. P. S. Henson, D.D. Subject, "The Apocalyptic Angel."
BAPTISM BY IMMERSION.
Evening service at 7:30. Rev. E. R. Brown, the retiring Assistant Pastor, "A Last Word." Rev. P. S. Henson, D.D., "A Foreword."

HEAR HENSON

The inimitable, the inspiring, the eloquent, the Nestor among Baptist preachers.
SEATS FREE.

St. John's Episcopal Church
514 W. Adams (near Figueroa.)
REV. LEWIS G. MORRIS, Rector.
7:30 a.m.—Holy Communion.
11 a.m.—Morning Prayer and Sermon. Subject, "The Life of the World to Come."
7:30 p.m.—Evensong and Lecture with stereopticon. Subject, "Among the Indians."
A FREE church. Short and hearty services. Take Grand ave. car to Adams st. or Yellow University car to Chester Place and walk through Chester Place.

Independent Church of Christ
Eighteenth and Figueroa Sts.
REV. J. S. THOMSON, Pastor.
Sunday service 11 a.m. Subject of sermon, "Christ Washing the Feet of the Disciples." Solo, "God Shall Wipe Away All Tears from Thine Eyes." Mrs. George F. Drake. Solo, "As Thy Faith." Mr. Roland Paul. Duet, "My Faith Looks Up to Thee." Mrs. Drake, Mr. Paul. Miss Mary L. O'Conoghue, organist. All are cordially invited, especially strangers.

Orchard Avenue Baptist Church
Cor. 29th and Orchard Avenue.
REV. J. F. WATSON, Pastor.
Theme Sunday morning, "The Day of the Lord."
For evening, "The Called Out Life."
Special music. Everybody welcome.
Take University cars to 29th street.

First Presbyterian Church
20th and Figueroa Sts.
REV. WM. A. HUNTER, D.D., Pastor.
Res. 224 W. 23d. st.
Preaching 11 a.m. and 7:30 p.m. Morning subject, "Rules of Spiritual Work."
Evening subject, "The Gospel of Cheer."
S. S. at 9:45 a.m. C. E. at 6:30 p.m.

Immanuel Presbyterian Church
Cor. Tenth and Figueroa Sts.
The pastor, REV. HUGH K. WALKER, D.D., will preach at both services tomorrow at 11 a.m. and 7:30 p.m. Morning subject, "The Satisfaction of an Indestructible Instinct," a sermon for All Saints' Day. Evening, "The Unpurposed Rejection of the Best." Bible-School at 9:30 a.m. Y.P.S.C.E. at 6:15 p.m. Visitors and strangers will be warmly welcomed.

First Unitarian Church
925 S. Flower St.
E. STANTON HODGIN, Minister.
Subject for Sunday morning, Oct. 31st, "Tolstoy's Message to an Age of Social and Religious Unrest." Sunday-school at 9:45.

New Thought Lecture
Symphony Hall, 232 S. Hill St.
Sunday evenings at 7:30. Rev. Margaret C. La Grange, Speaker. Marie Riordan, pianist. Oct. 31, "The Realization of the Spirit." Text from Buddha Jesus and the Skeptics. The public is cordially invited.
PLEASE NOTE CHANGE OF TIME.
Mid-Week Meeting Blanchard Hall, Wednesday evening, 8 p.m. "Study of Mind."

Broadway Christian Church
Opposite the Court House.
Bible School, 9:30 a.m., preaching at 11 a.m., by R. F. COULTER, Minister, and at 7:45 p.m., by John C. Hay, Associate Minister. Young People's meeting at 6:30 p.m. Welcome, all.

FREE MAP AND INFORMATION ABOUT INLAND EMPIRE OF CANADA

Central British Columbia

Largest undeveloped area of good land on North-American Continent. Wheat, mixed farming and stock raising. Gold, silver, coal. Fine climate. Fort George, at junction of great rivers, headquarters for steamers, coming metropolis.

Fort George is gateway to great Nechaco, Peace River, Bulkley, Fraser, Skeena Valleys. Half way between Prince Rupert and Edmonton, on line of Grand Trunk Pacific Ry.

First Offering of Town Lots—Title guaranteed and insured by the government of British Columbia. Great and only opportunity to share in tremendous advance. Write today for full information.

Natural Resources Security Co. Ltd.
422 WINCH BLDG., VANCOUVER, B. C.

Hotel Alexandria

The popular Alexandria Tea is now open for the Winter Season in the Grand Salon off Marble Lobby—

Musical programme daily, Neapolitan Singers and Orchestra Concerts Thursdays and Saturdays—

From four until six.

50c

Health and Strength for Men

My Vitalis Dry Cell Electric Belt restores strength in a natural way of pumping real life and vitality into the body just where it is needed—all night long it sends a steady glow of high-grade current direct to the weakened organs, restoring life and strength, giving to the organs of the body that force and power that they need. This belt is the finest, best and most powerful electric belt made. Requires no charging in vinegar or acids—because it contains the smallest, longest-lived and most powerful dry cell ever discovered. The current of this belt quickly restores strength and puts life into the weakened organs—it cures rheumatism, backache, lumbago, kidney, liver, bladder trouble, stomach and all nervous troubles—all complaints arising from weakness of any kind.

SPECIAL OFFER for $6.00. We offer our latest improved powerful 4-cell dry battery electric belt with rheostat power regulator, best electric sack suspensory, elegant satin-finished case—at this low price—from manufacturer to wearer. Your money's worth and more, and the best, finest belt made. G. F. Brantverne, manufacturer. The lowest prices and best goods first—no pretended reductions, but the best always for lowest price. We also offer the DR. ROGER REDFERN $10.00 FRENCH Belt for $4.00 complete with all attachments. Come and see our big offer in Vitalis high-grade dry cell electric belts. Consultation free. Send name for big free book in plain sealed package. G. F. BRANTVERNE, 1102 Maple Ave.

Von Stein Academy of Music

1419 S. Grand Avenue.

Phones B. 3923. Home 23731.

Southern California's leading musical institution because of having the strongest faculty ever assembled in this State. Terms to suit.

Schools and Colleges.

Marlborough School for Girls
865 West 23rd Street
Full [illegible] Certificate admits to college. Pupils under 14 not received.
References from school last attended absolutely necessary if applicant is unknown to the principals.
Weekly lectures in French with stereopticon, by Mons. Jacquard of the French Alliance.
Miss Wiltshire will be at the school after September 6th, every afternoon, from 2 to 4.
MRS. GEORGE A. CASWELL, Principal.
MISS GRACE WILTSHIRE, Associate.

Marlborough Preparatory School
FOR GIRLS [illegible] FOURTEEN
636 West Adams St.
Take Yellow University car to Chester Place.
FAMILY AND DAY SCHOOL.
Careful home training, thorough preparation, constant advancement, irrespective of grade limit.
French, German, Spanish, under superior native teachers.
Physical development a specialty. Indoor gymnasium, outdoor courts for drills, grounds adapted to freedom of outdoor life.
Fall term begins Sept. 28th.
The principal may be seen by appointment. Telephone West 2216 and [illegible].
MISS IDA B. LINDLEY, Principal.

Girls' Collegiate School
CASA de ROSAS
Adams and Hoover Sts.
Upper School
Eighth Grade, Academic Department, Post-Graduate Work. Resident and day pupils. Domestic Science, Music, Art, Gymnasium. Certificate admits to college.
MISS PARSONS and MISS DENNIS, Principals.
Lower School
949 West Adams St.
(Opposite Casa de Rosas.)
Delightful home and thorough school for children under thirteen years of age. Pupils admitted to Kindergarten and Primary Department.
MISS THOMAS and MISS MORSMAN, Associate Principals.

Heald's
BUSINESS COLLEGE
Oldest, larger, and best on the Coast. Has one continuous management 44 years. 5,000 graduates. Ask for full information.
414 SO. GRAND AVE.

Brownsberger Commercial College
953-7 West Seventh Street
Day and evening sessions. New class now forming. Send for new catalogue.

The Isaacs Business Cadet Woodbury
Fifth Floor, Hamburger Bldg., Los Angeles. Entrance 239 W. 5th St. Phone Main 208. New catalogue, 35th year. Enter any time.
DIRECTORS: Jas. A. Foshay, D. K. Edwards, T. C. Thornton, J. Sherman, Harry Askew, Sec.; M. H. Austin, Vice-Pres.; S. K. Isaacs, Pres.

HARVARD SCHOOL (Military)
Western ave. Opens Sept. 21. Boarding and Day Pupils. Ten-acre athletic field. Manual training shops. U. S. Army officer detailed by the Secretary of War. Have just bought the best playground in the city. Allow him room for teachers, and put him to work in classrooms. Only 15 boys in a class. Write for illustrated catalogue. Tel. 72145. Grenville C. Emery, Litt. D., Head Master.

MISS WING'S SCHOOL
Day and boarding. All grades. Girls' School, Kindergarten. Special courses to pupils not regularly classified.
MISS ETHELWYN WING, M. S.
Home 52144. Sunset West 3545.
1359 So. Alvarado St.

The Orton School
An English and Classical School for Boys and Boarding.
ACCREDITED TO COLLEGES. PARK BRANCH. Art, Music, OUTDOOR STUDY, Gymnasium.
ANNA B. ORTON, Prin.
184 S. Euclid Ave., Pasadena. Home 80

Page Military Academy
Splendidly equipped boarding school for young boys. $25 to $30 per month. Write or call, 127 West Adams or phone 21293. PAGE SEMINARY for young ladies and girls is located at West Adams and Grand. Phone 21282 or Main 3539.

Kennard's Polytechnic Business College
1929 So. Grand Ave.
$10 a month. $36 for 4 months.

Fisk Teachers' Agency
4000 positions filled on Pacific Coast. Recommends teachers to schools and families. Both Phones. R. W. and M. L. Coddington, Mgrs. DOUGLAS BLDG., 257 S. SPRING STREET.

CALIFORNIA SCHOOL
For boys and young men. Boarding and day. Military drill, sports, gymnasium. Five-acre athletic field. 1942-47 Loveland ave. Jos. WILLIAM BRICE, M.A., Principal. Home 21878.

Yale School
T. C. Adams, B.A., Head Master (Yale). Boarding and Day School for Young Men and Boys. Fine Gymnasium. Illus. cat. Main 6336. 205-209 NORTH UNION AVE.

Urban Military Academy
Boarding and day. Primary, grammar and High School. Call or phone 10th for illustrated catalogues.

MISS ALLEN'S SCHOOL
For Nervous and Backward Children. Fourteenth year opens Sept. 5. 1330 Distance Street.

LOS ANGELES BUSINESS COLLEGE
W. 8th.—A select, high-grade commercial school for 200 particular young men and women. Satisfies parents and pupils. To learn the Shrader way is to succeed. Study and do something more than the ordinary, average individual. Established 1887.

THE MARYLAND SCHOOL
720 BEACON ST. All departments from kindergarten. Individual instruction. Evening classes.
F. A. BARR, C. GOUGH, Principals.
Phones 52355. Main 8

MISS DE LAGUNA AND MISS VAN DEUSEN'S SCHOOL FOR GIRLS.
THE WESTLAKE SCHOOL.
Accredited to leading colleges. 913 South Alvarado St. Main 4852. Home 21

RATE HEARING.

ESPEE EXPERT ON THE STAN

Can't Force a Competi Rate, He Says.

Water Competition at Pedro Insignificant.

Jobber Goes Into History Terminal Rates.

The stand of the Southern Pacific in the matter of terminal rates is clearly stated by H. A. Jones, freight traffic manager, and the only witness introduced by the railway company at the hearing of the San Pedro terminal rate case before Special Examiner Lyon yesterday.

The Southern Pacific, according to Mr. Jones, takes the extreme position that it is not compelled to meet competition and cannot be forced by the Interstate Commerce Commission to make a lower rate in order to meet competition at any particular point.

It takes the stand that there is no San Pedro no water competition sufficient to justify a terminal rate, and that even if there were, the railroad would not obliged to grant a terminal rate at this port, notwithstanding it grants such rates to other points where conditions are similar.

Mr. Jones asserted that all rates of the Southern Pacific are competitive rates. He stated that the steamship lines made rates so low that it was impossible, in many instances, as in the case of heavy freights, pig iron and the like, to compete, and no one will attempt at competition is made.

WATER COMPETITION.

Explaining some of the water competition, encountered by the Southern Pacific, Mr. Jones instanced a shipment of heavy transmission towers shipped from the East by an electric company of Northern California.

"We were anxious for this business," declared he, "and worked hard for it. The Hawaiian-American Steamship Company secured it by absorbing the local rate to New York from point of origin and the local rate from Oakland to point of destination."

Answering a question by the examiner, Mr. Jones further explained that to land this shipment it was necessary for the steamship company to haul it at point of origin, at shipside New York, transport it to the Tehuantepec Railway at Coatzecalcos, Mex., handle it over the dock and into the cars at that point, repeat the handling at Salinas Cruz, after carrying it approximately 200 miles overland, transport it to San Francisco, handle twice at that point, and then stand the expense of the local shipment to destination.

He stated that this is the practice of the steamship line in handling eastern shipments for Pacific Coast points. To ship to Los Angeles from a point near New York the same routine would be followed, except that the freight would be landed at San Diego and thence by rail to Los Angeles. In some instances where shipments originate, say, at Grand Rapids, Mich., the steamship company absorbs approximately 1000 miles of rail haul in addition to the longer water haul, including the several handlings, and still makes a lower rate to the Pacific Coast than the railroads. This was also true, testified Mr. Jones, in the case of shipments via the Panama Canal, where there is a still longer water haul than by the Tehuantepec route.

Mr. Jones stated that terminal rates are granted on account of water competition which at the present time does not exist in San Pedro.

JOBBER TESTIFIES.

The morning session was devoted mainly to hearing the testimony of F. P. Gregson, the main witness for the San Pedro jobbers, who went into the early history of California railroads and the origin of terminal rates in Southern California.

He said San Francisco was five stations that take the terminal rate, and Berkeley three, and declared none were situated as advantageously as San Pedro.

"San Diego, Coronado Beach, National City and Los Angeles are the only points in Southern California that have a terminal rate," said the witness. "The balance of the eighty-five points are located in Northern California."

Mr. Gregson, in opposition to statements of counsel Thursday, asserted that the vessels of the Hawaiian line do not enter San Diego loaded to full capacity. He said the local rate from San Diego, 122 miles, on iron, second, third and four-class commodities, is less than car lots, is 40, 30 39 and 45 cents per 100 pounds; in car lots, 15 cents per 100 pounds.

"The haul is no difficult at that," declared the witness, "that at points it would make the Tehachepi blues for 30 cents."

From San Pedro to Los Angeles the rate is, on similar articles, 15, 14, 12 and 11 cents per 100, in less than car lots.

"The Santa Fé" said Mr. Gregson, "to induce the American-Hawaiian line to land at San Diego, put on these San Pedro rates.

"The port of San Pedro is a natural one and the vessels of the American-Hawaiian line would touch there if it were not for the progressiveness and aggressiveness of the Santa Fé," affirmed the witness.

ANCIENT HISTORY.

Mr. Gregson showed that at the time the terminal rate was established in Los Angeles, San Diego had no rail competition, the railroads not then entering that city. The Southern Pacific established the first terminal rate here recognising water competition at San Pedro and Wilmington. Right here Mr. Gregson delved into ancient history, regarding the railroads, that is interesting.

"In 1869," said the witness, "the San Pedro and Los Angeles Railroad was built by the city and county of Los Angeles. In 1876, the Southern Pacific completed as far south as the Tehachepi, sought to find out what inducements Los Angeles would hold out to enter this city. As a result of these negotiations the city and county turned over to the Southern Pacific the bonds and the title to the San Pedro and Los Angeles Railroad, the city and county guaranteeing the interest on the bonds.

"Sixty acres in Los Angeles for terminal purposes were also granted. Previous to the entry of the Southern Pacific into Los Angeles, it imported its freights through Wilmington harbor, which then had a depth of ten feet at low tide, and conveyed it in lighters to the terminal of the San Pedro and Los Angeles Railroad, and thence to Los Angeles.

"At this time, the long wharf at Santa Monica had not been thought of, and Redondo Beach had not been founded. This was the condition the Southern Pacific found when it entered the city; it recognized the conditions by granting terminal rates. The Santa Fé and Salt Lake, when they reached here, extended the same recognition."

Mr. Gregson detailed the effort of the jobbers of Los Angeles to get Mexican business, competing with San Francisco and Seattle, which enjoy

ools and Colleges.

orough School for Girls
West 23rd Street
...ceived.
...om from school last attended
...necessary if applicant is un-
...the principals.
...pictures in French, with stere-
...by Mons. Jacquard Auclair, of
...Alliance.
...Bissiere will be at the school
...September 6th, every afternoon.
...ORGE A. CASWELL, Principal.
...LACE WILTSHIRE, Associate

orough Preparatory School
...FOURTEEN
West Adams St.
...University car to Chester
...LY AND DAY SCHOOL.
...ome training, thorough prepar-
...atest advancement, irrespective
...ntiful.
...German, Spanish, under expe-
...e teachers.
...development a specialty. In-
...mentum, outdoor courts for
...rounds adapted to freedom of
...th.
...Begins Sept. 20th.
...rogue may be seen by appoint-
...at Main, West 2314 and 12306.
...A. B. LINDLEY, Principal.

Collegiate School
CASA de ROSAS
...tsome and Hoover Sts.

Upper School
...ate, Academic Department, Post-
...ege, Resident and day pupils
...ences, Music, Art, Gymnasium.
...admits to college.
...ROBSON and MISS DENNEN.

ower School
...940 West Adams St.
...posite Casa de Rosas
...ome and thorough school for
...or thirteen years of age. Boys
...Kindergarten to 8 Primary De-
...CHAS. and MISS MOSGROVE.
...rincipals

Heald's
...and best on the Coast. Unlim-
...management (4 years, $150
...Add for full information.
...S. GRAND AVE.

Bournberger Commercial College
West Seventh Street.
...ening sessions. New class
...Send for new catalogue.

Business College
Isaacs
...OODBURY
...Bldg., Los Angeles
...ve. W. 6th St. Finest Scho-
...logue. 20th year. Enter now
...Jno. A. Fisher, D. K. Trues-
...A. J. Sherman, Mary C.
...H. E. Austin, Vice-Pres.; E.

SCHOOL (Military)
...Opens Sept. 21. Boarding and
...Ten-acre athletic field. Mar-
...ough. U. S. Army officer de-
...Secretary of War. Gives your
...ing ground to the city. Give
...ress, and put him into a
...ol formed of forty. Write
...catalogue. Tel. 72147.
...ney, Lieut. D., Head Master.

WING'S SCHOOL
...arding. All grades. High
...rograms. Special courses for
...ularly classified.
...ELWYN WING, M. A.
...644. Summit West 5544.
...6a. Alvarado St.

Orton School
...and Classical School. Day
...and Boarding.
...TO COLLEGES, PARIS
...Art, Music, OUTDOOR
...E. ORTON, Prin.
...ve., Pasadena. Home 895.

ilitary Academy
...pped boarding school for
...25 to $35 per month. Cat-
...137 West Adams or phone
...SEMINARY for young
...ots to be located at West
...ond. Phone 21262 or South

...ts Polytechnic
...ness College
...Grand Ave.
...h. $20 for 6 months.

...chers' Agency
...on Pacific Coast. Re-
...schools and families. Both
...ad M. L. Coddington, Mgrs.
...BY S. SPRING STREET.

...ENIA SCHOOL
...young men. Boarding and
...s, gymnasium, three
...1541-51 Lovelace ave.
...IAN BRICK, M.A., Principal.

School
...A., Head Master (Yale.)
...y School for Young Men
...Gymnasium. Illus. Cat.
...NORTH UNION AVE.

Military Academy
...dge. Primary, grammar
...ol. Call or phone, 62067,
...catalogues.

EN'S SCHOOL
...and Hackward Children.
...opens Sept. 6. 1334 Cour.

...USINESS COLLEGE, 417
...s. High-grade commercial
...particular young men and
...parents [illegible] system.
...dern way is to pay tuition
...nothing more than the cost
...ntials. Established 1882.

...LAND SCHOOL
...All departments and
...ividual instruction. Enter
...C. BOUGH, Prin.
...Main 353.

...A AND MISS VANCE'S
...FOR GIRLS.
...TLAKE SCHOOL.
...ing autumn. 611 Sutter
...Main 4672, Home 51601.

RATE HEARING.

ESPEE EXPERT ON THE STAND.

Can't Force a Competitive Rate, He Says.

Water Competition at San Pedro Insignificant.

Jobber Goes Into History of Terminal Rates.

The stand of the Southern Pacific in the matter of terminal rates was clearly stated by H. A. Jones, freight traffic manager, and the only witness introduced by the railway companies at the hearing of the San Pedro terminal rate case before Special Examiner Lyon yesterday.

The Southern Pacific, according to Mr. Jones, takes the extreme position that it is not compelled to meet competition and cannot be forced by the Interstate Commerce Commission to make a lower rate in order to meet competition at any particular point.

It takes the stand that there is at San Pedro no water competition sufficient to justify a terminal rate, and that even if there were, the railroad is not obliged to grant a terminal rate to that port, notwithstanding it grants such rates to other points where conditions are similar.

Mr. Jones asserted that all rates of the Southern Pacific are competitive rates. He stated that the steamship lines made rates so low that it was impossible, in many instances, as in the case of heavy freights, pig iron and the like, to compete, and no attempt at competition is made.

WATER COMPETITION.

Explaining some of the water competition encountered by the Southern Pacific, Mr. Jones instanced a shipment of heavy transmission towers shipped from the East by an electric company of Northern California.

"We were anxious for this business," declared Jones, "and worked hard for it. The Hawaiian-American Steamship Company secured it by absorbing the local rate to New York from point of origin and the local rate from Oakland to point of destination."

Answering a question by the examiner, Mr. Jones further explained that to land this shipment it was necessary for the steamship company to handle at point of origin, at shipside New York, transport it to the Tehuantepec Railway at Coatzecalcos, Mex., handle it over the dock and into the cars at that point, repeat the handling at Salina Cruz, after carrying it approximately 200 miles overland, transport it to San Francisco, handle twice at that point, and then stand the expense of the local shipment to destination.

He stated that this is the practice of the steamship line in handling eastern shipments for Pacific Coast points. To ship to Los Angeles from a point near New York the same routine would be followed, except that the freight would be landed at San Diego and thence by rail to Los Angeles. In those instances where shipments originate, say, at Grand Rapids, Mich., the steamship company absorbs approximately 1000 miles of rail haul in addition to the longer water haul, including the several handlings, and still makes a lower rate to the Pacific Coast than the railroads. This was also true, testified Mr. Jones, in the case of shipments via the Panama Canal, where there is a still longer water haul than by the Tehauntepec route.

Mr. Jones stated that terminal rates are granted on account of water competition which at the present time does not exist in San Pedro.

JOBBER TESTIFIES.

The morning session was devoted mainly to hearing the testimony of F. P. Gregson, the main witness for the San Pedro jobbers, who went into the early history of California railroads and the origin of terminal rates in Southern California.

He said San Francisco has five stations that take the terminal rate, and Berkeley three, and declared none were situated as advantageously as San Pedro.

"San Diego, Coronado Beach, National City and Los Angeles are the only points in Southern California that have a terminal rate," said the witness. "The balance of the eighty-five points are located in Northern California."

Mr. Gregson, in opposition to statements of counsel Thursday, asserted that the vessels of the Hawaiian line do not enter San Diego loaded to full capacity. He said the local rate from San Diego, 122 miles, on first, second, third and fourth-class commodities, in less than car lots, is 40, 30 20 and 15 cents per 100 pounds; in car lots, 15 cents per 100 pounds.

"The haul is so difficult at that," declared the witness, "that at points it would make the Tehachepi blush for shame."

From San Pedro to Los Angeles the rate, on similar articles, 15, 14, 12 and 8 cents per 100, in less than car lots.

"The Santa Fé" said Mr. Gregson, "to induce the American-Hawaiian line to land at San Diego, put on these San Pedro rates.

"The port of San Pedro is a natural one and the vessels of the American-Hawaiian line would touch there if it were not for the progressiveness and aggressiveness of the Santa Fé," affirmed the witness.

ANCIENT HISTORY.

Mr. Gregson showed that at the time the terminal rate was established in Los Angeles, San Diego had no rail competition, the railroads not then entering that city. The Southern Pacific established the first terminal rate here recognizing water competition at San Pedro and Wilmington. Right here Mr. Gregson delved into ancient history, regarding the railroads, that is interesting.

"In 1869," said the witness, "the San Pedro and Los Angeles Railroad was built by the city and county of Los Angeles. In 1876, the Southern Pacific, completed as far south as the Tehachepi, sought to find out what inducements Los Angeles would hold out to enter this city. As a result of these negotiations the city and county turned over to the Southern Pacific the bonds and its title to the San Pedro and Los Angeles Railroad, the city and county guaranteeing the interest on the bonds.

"Sixty acres in Los Angeles for terminal purposes were also granted. Previous to the entry of the Southern Pacific into Los Angeles, it imported its freight through Wilmington harbor, which then had a depth of ten feet at low tide, and conveyed it in lighters to the terminal of the San Pedro and Los Angeles Railroad, and thence to Los Angeles.

"At this time, the long wharf at Santa Monica had not been thought of, and Redondo Beach had not been founded. This was the condition the Southern Pacific found when it entered the city; it recognized the conditions by granting terminal rates. The Santa Fé and Salt Lake, when they reached here, extended the same recognition."

Mr. Gregson detailed the effort of the jobbers of Los Angeles to get American business, competing with San Francisco and Seattle, which enjoy terminal rates. This was hard to accomplish on account of rate discrimination.

WANT FOREIGN BUSINESS.

He declared that if San Pedro was granted the terminal rate, ample facilities would be arranged immediately to take care of a large volume of Mexican, Hawaiian and oriental business.

"No port, outside of San Francisco, can distribute to all parts of the United States as advantageously as San Pedro," asserted Mr. Gregson. "From San Pedro, three competitive lines diverge to all parts of the country."

Stipulations were entered as to H. Jevne and one or two unimportant witnesses, and then the defendants called H. A. Jones, traffic manager for the Southern Pacific.

Mr. Jones testified along the lines mentioned. On cross-examination, he stated that he did not know what competitive condition existed at this point at the time the terminal rate was made. He added that he was familiar with it at this time, however.

"The entry of a steamship line does not necessarily mean competition," added Mr. Jones, "but business must be created by it. The granting of terminal rates depends upon the volume of business, and not upon the fact that freight passes through a port for other points."

After concluding Mr. Jones's testimony, the counsel for the railroads moved to omit the usual brief and submit the case on oral argument, which, for his part, would consist of citing to seven decisions of the courts. This was ruled out by the examiner, who stated he had no authority to hear arguments. Briefs will be submitted by the plaintiff by November 10, a reply by the defendants by November 25, and the plaintiff's rejoinder by the 5th of December, at which time all papers will be submitted to Washington.

LETTERS TO THE TIMES.

[The Times freely publishes the views of correspondents without holding itself responsible for writers' opinions. Be brief, write plainly, state clearly. The space of 200 words, on the average, is sufficient for the point. Well-written letters are liable to be published merely on account of their length.]

An Analysis of the Constitution of the "Good Government Organization."

LOS ANGELES, Oct. 29.—[To the Editor of The Times:] All organizations of men, whether political, social, financial, educational, commercial or religious, naturally assume some form of government which their organizers deemed best suited to their ends. The Good Government Organization is no exception to this law, as is fully shown in the following analysis of its constitution.

Section 1 of Article III provides that members of the governing bodies of the following associations shall be eligible to membership: Chamber of Commerce, College Men's Association, Central Labor Council, Democratic League, Federation of Improvement Associations, Good Government Fund, Lincoln Roosevelt Republican League, Merchants' and Manufacturers' Association, Municipal League, Non-Partison City Central Committee, the Voters' League, and "such other organizations as may be named by the Executive Committee.

Section 2 provides for one delegate from each precinct Good Government Club, "which affiliates with this organization."

Section 3 authorizes the president to choose fifty members at large.

Section 4 provides that each of these bodies shall be restricted to ten delegates.

At the time of the formation of the Good Government Organization, May 3, 1909, there were 189 precincts in Los Angeles city. It was proposed then to organize one club in each city precinct. This has not been done. It is doubtful if sixty active clubs are in existence.

In the preamble to the constitution it is stated "when well organized (which was never done) the Good Government Organization will comprise about 200 citizens." Taking the twelve associations directly named in the constitution, each having ten delegates, there would be 120. Added to this the delegates of the 189 precinct clubs (if all were organized, one each, would increase the membership to 309. To this must be added the fifty members selected at large, making 359. There is a difference of fifty-nine between the preamble and the constitution, but such a trifle is of no importance in Good Government arithmetic.

The senegambian in the eucalyptus heap is found in section 1. Of the twelve bodies therein named, the Chamber of Commerce, College Men's Association, and Federation of Improvement Associations are strictly non-political in any partisan sense. The latter body has never even been officially notified by the Good Government Organization of its golden opportunity to participate in politics. If the Central Labor Council has a member on the Executive Committee its list fails to mention his name. This was simply a cheap bid for the organized labor vote, with not even a toothless sucker caught. The Lincoln-Roosevelt League and Non-Partisan City Central Committee are so dead that not even a toot from Gabriel's horn could call them to life. It is very doubtful that the Merchants and Manufacturers on a poll would indorse the Good Government Organization. The other associations named may be wholly or semi-political in character. In the language of the cockney they are merely "guineas." In any event the dead bodies could be called to life by the magic wand of the Good Government Fund (which is another, but very interesting story,) and their improvised delegates voted.

Suppose that a possible independent stand should be taken by the precinct delegates (perish the thought) as open rebellion against the "Big Four" candidates, which Vice-President Marshall Stimson confessed last Saturday night, when questioned by Harry Grimwood of the Eighteenth Precinct, are being forced by a certain newspaper syndicate on the organization. The vote would stand then as follows: Precinct delegates, 189. Association delegates with those at large, 170. Majority for precincts, 19. To overcome this majority all that the Executive Committee would have to do would be to exercise its prerogative under section 4 and appoint "members from the governing bodies of such other organizations" as it might choose, and in any "meeting" or convention the precinct delegates could be voted down.

The Good Government Organization is not republican in its form. A republican form of government is founded on just representation. At its initial meeting the Good Government Organization instituted its Executive Committee, which is the whole thing. Section 1 carefully provides for the safeguarding and maintenance of this monopoly of power over the organization by the elastic clause just quoted, which gives the committee the power to so increase the membership of any "meeting," or convention, by "carefully selecting" such members, through the golden influence of the Good Government Fund, if necessary, as will give the committee a perpetual majority and retention of its self-assumed power. Under the present organization it is simply impossible to elect a new Executive Committee from among the representatives of the members of the organization either at large or by precincts. A more cunningly-devised scheme for the retention of power was never invented. Tammany has something to learn of Los Angeles.

This Executive Committee, therefore, is an oligarchy, pure and simple, which no American, who loves the principles of representative government, will knowingly indorse, for certainly the principles of good government should permeate all American institutions, especially one which professes to be for progress and reform.

STUDENT.

A Dead Issue.

LOS ANGELES, Oct. 29.—[To the Editor of The Times:] I am disgusted to find that when the falsehood about the alleged "last words" of Ingersoll is detected, one of your correspondents forthwith tries to attach the lying story to the memory of Voltaire. "J. S." omits to sign his name as authority for this canard, and wisely, as he would have to take the responsibility for it alone—there is absolutely not a shred of historical evidence to help him out. James Parton, the biographer of Voltaire as well as of Washington, Madison and Jefferson, has this to say about the death-bed remarks of Voltaire: that when the philosopher had firmly repelled the attempts of two priests to invade his peace, he turned to his valet and said: "Adieu, my dear Morand, I am gone." There have been nearly fifty-seven varieties of Christian fabrications about the dying words of Voltaire; "J.S." has repeated one of them without deserving credit for any substantial variation. I will suggest to him that he go back at least to the time of Spinoza with these "infidel death-bed" incidents; Ingersoll and Voltaire lived too near our own time and the fraud is too easily detected.

C. T. SPRADING,
President Los Angeles Liberal Club.

JURY FAILS TO AGREE.

Shortly after 10 o'clock last evening the jury which has been considering the case of L. E. Kesler, charged with making an assault upon Mr. N. Tharren, June 12 last, at Long Beach, reported to Judge Willis in the Superior Court that it could not agree. The jurymen stood nine to three for conviction, and they announced there was no hope of a verdict. The jury was discharged, and the case will come up in court to be reset next Tuesday.

HOLLANDER & FUNKE CO.
THE FAMILY SHOE STORE
428 SOUTH BROADWAY.

Children's Shoes 75c to $3
The kind that stands the wear and tear.
Boys' Shoes $1.75 to $3.50
The prices are governed by the size and in every case we guarantee a superior value. The size range is complete in kid, calf and patent leather.
Store open Saturdays until 10 p.m.

$15.50 Invested Now
Will Secure
$90 Profit

Buy 100 shares of "Home Builders" stock NOW. It's your last chance before the raise in price. Pay $15.50 cash and $7.75 per month—at the end of 18 months your stock will, figuring at the average increase, be worth approximately $245.00. This shows a profit of $90.00 over your original investment, not to mention the dividend you will receive in cash each quarter. Buy now and

"Make Your Money"
"Work as Hard as You Work"
—"It's 100% Safe"

The man who puts off until tomorrow never gets there today—if he goes at all he travels a longer road. The man who puts off buying "Home Builders" stock will pay a higher price in the end. Act promptly.

"Price Goes Up"
"Dividends Increase" On Nov. 1

On Nov. 1st the price of stock will advance from $1.55 to $1.60, and the dividend rate from 12 per cent. to 14 per cent.

Every share you buy and pay for before 9 o'clock tonight will get the full quarter's dividend of 3 per cent. It's

"Three Month's Pay"

for one day's work. Office open until 9 o'clock tonight. Come in and buy one share if you can't afford more—it will be a starter.

Buy 5 shares, pay $1.00 down and 75c per month.
Buy 10 shares, pay $1.55 down and $1.00 per month.
Buy 25 shares, pay $3.87 down and $1.93 per month.
Buy 50 shares, pay $7.75 down and $3.87 per month.
Buy 100 shares, pay $15.50 down and $7.75 per month.
Buy 1000 shares, pay $155.00 down and $77.50 per month.

"Home Builders"

410 Mason Opera House Bldg., 127 S. Broadway, Los Angeles.

High Art Clothing

THOSE "tailor-ish" fads that the young man of the period craves in his dress—will he find them at the *average* tailor's?

Of course not. Why? Because the average tailor's knowledge of style is bounded by the four walls of his shop.

"HIGH ART" CLOTHES

bring to you the *freshest* fashions from both sides of the water—the *newest* style ideas of the arbiters of the mode abroad, together with the mature preferences of the best-dressed Americans of means and taste.

If correct style and genuine good form count with *you*, "HIGH ART CLOTHES" express them with fidelity.

Sold by the *best* clothiers throughout the United States.

STROUSE & BROTHERS
Makers of "HIGH ART CLOTHING"
BALTIMORE, MD.
FOR SALE BY ALL LEADING CLOTHIERS
Write for Fall and Winter Style Album

Absolutely Pure...

Today
$3.25

GENEROUS CREDIT
LYON McKINNEY SMITH CO.
548-552 BROADWAY
OPPOSITE BULLOCKS AT SEVENTH

CANCER

Cured Without the Knife 22 years in Los Angeles; 17 years' experience. Seven thousand cancers and tumors cured—external and internal.
Delay in having cancer or malignant growths cured means DEATH. Any sore that will not heal by ordinary treatment is malignant. We have cured Cancer of Skin, Breast, Tongue, Stomach, Uterus, Rectum and Bowels. These patients can be seen at any time. Consultation Free. 9 to 4, except Sundays.
DRS. U. G. GARRISON & CO.
Rooms 224 and 225, 2nd Floor, San Fernando Building.
Fourth and Main Sts. Bring this ad
LOS ANGELES, CAL.

Electropodes
Are two metal insoles, worn in the heels of the shoes—cure all forms of Rheumatism. If not at your Druggist's, get him to order a pair for you from
Western Wholesale Drug Co.,
Pacific Coast Distributers, Los Angeles

ESTD 1849
S. NORDLINGER & SONS
DIAMOND MERCHANTS
323 S. Spring St. Los Angeles

McBurney's
Kidney, Bladder and Rheumatism Cure
One Bottle Cures
Prepaid $1.50 All Druggists
Send 30c in 2c stamps to
W. F. McBURNEY
2007 Vermont Ave.
for a sample bottle

DRINK
Mission Malt
Tonic
FOR HEALTH'S SAKE

ANGELUS DENTAL CO
PAINLESS METHOD LEADERS
WELL KNOWN MODERATE PRICED PAINLESS DENTISTS
THE DENTAL CORNER 4TH & Spring

Don't fail to attend the Great Regained Possession Sale at the
Bargain House
445-447 South Main Street

Good Teeth For All
If you are unable to call at our office for consultation, send for our Free Book, "Alveolar Dentistry," which explains the method in detail—a most valuable treatise on the teeth. It is free.
REX DENTAL CO.
203 Severance Bldg. Los Angeles

LADIES'
NEW FALL STYLES
Coming In Daily.
Original Sample Suit House.
338½ SO. BROADWAY, 3rd floor.

Rogers' Teaspoons
49c a Set—Worth $1.25
Central Department Store
609-619 S. Broadway.

Install a
Gas Furnace
and be prepared for the cool days.

Talking Machine
EASY TERMS
J. B. Brown, Music Co.
949 South Broadway

THE OWL DRUG CO.
Three Stores in Los Angeles—
320 S. SPRING ST.
BROADWAY AND FIFTH ST.
And 525 BROADWAY.

UNIQUE
Cloak and Suit House
245 South Broadway

Hoffman's
Millinery
425 SOUTH BROADWAY
Home P4958

Furniture
...At Cut Prices
DuBOIS & DAVIDSON FURNITURE CO.
Between Spring and Broadway
212-14 West Sixth Street

Matheson & Berner
Clothes for Men
Broadway, Cor. 3rd

Los Angeles County—Correspondence from Its Cities and Towns.

NEWS REPORTS FROM CORRESPONDENTS OF THE TIMES.

PASADENA.

PLAY CARDS IN CHARITY'S NAME.

SOCIETY MATRONS AND MAIDS ARE THE GUESTS.

Elaborate Afternoon Toilets Add Color to Gay Scene and Emergency League Benefits to Extent of Three Hundred Dollars—Aqueduct Route Will Be Gone Over Today.

Office of The Times No. 28 S. Raymond Ave.

PASADENA, Oct. 30.—Two hundred and fifty society matrons and maids, in elaborate afternoon toilets, gathered yesterday afternoon in the music room and Japanese reception-room at Hotel Maryland to enjoy bridge and five hundred.

White and crimson chrysanthemums adorned the rooms where the card tables were placed, and potted palms and ferns made an effective background for elegant costumes.

After two hours' spirited play prizes were awarded those having the highest scores. Mrs. Harrison I. Drummond won the first prize at bridge, a handsome silver sandwich plate, given by Mrs. Phillip L. Auten. Mrs. Shirley Vance Martin was given the second award, a silver frame, furnished by Mrs. William F. Knight and Mrs. J. L. Thomson. Mrs. Potter captured third place, her prize being a rhinestone hatpin provided by T. W. Mather; Mrs. Walter Raymond, fourth, an artistic vase, given by Victor Marsh.

For five hundred Mrs. E. W. Smith won the highest score and was given a cut-glass bonbon dish, furnished by Mrs. Adelbert Fenyes. Mrs. Charles A. Gardner won second, a silver frame, given by Mrs. F. A. Gaylord and Mrs. Holloway I. Stuart; Miss Freeman won third, a rhinestone hatpin, given by T. W. Mather.

After the game ices and cake were served and punch was provided during the play.

Mmes. William F. Knight, J. Dawson Thomson, Holloway I. Stuart, Adelbert Fenyes, F. A. Gaylord, Revel English, Phillip L. Auten and Richard Luckey acted as hostesses, and the maids assisting were Misses Florence Thomson, Katherine and Mary Wadsworth, Louise Hawkins, Elizabeth McMeechen, Margaret Sherk, Marguerite Torrey and Mildred Harris.

The affair was given for the benefit of the Emergency League and between $250 and $300 was netted.

OVER AQUEDUCT ROUTE.

Mayor Earley, accompanied by Consulting Engineer A. L. Sonderegger, City Engineer Van Ornum and Engineer T. D. Allen will make an auto trip today up through the San Fernando Valley to the Owens River Aqueduct for the purpose of looking over the ground where pipes would have to be laid to connect with the Pasadena water plant. No official lines will be run, but the Mayor and engineers want to get some idea of the distance and the contour of the country. It is thought the distance will be about twenty miles and that there will be about three and one-half miles of tunnel work. Before any official action is taken in this respect it will be necessary to have authority from Los Angeles to take water from the aqueduct. The charter granted by the State for the aqueduct also says that any city which wants water from the aqueduct must have a system already in operation. Pasadena has a good water system but at present it is held by private ownership. As soon as the water companies give the city an option to purchase a special election will be held to vote bonds for raising the money. If the election carries and the city acquires the plants then it can apply to Los Angeles for water from the Owens River. In the meantime it is desired to have some idea as to the approximate cost of bringing water from the aqueduct across to Pasadena and connect it with the mains.

FOR BETTER ROADS.

Vernon M. Pierce, chief engineer of the office of public roads, United States Department of Agriculture, and A. K. Loder of the Los Angeles County Highway Commission, were visitors yesterday. Mr. Pierce is in charge of various good roads propositions now being worked out by the government in various parts of the country, particularly in the Middle West and South, where the macadamized thoroughfares built a few years ago are being done away owing to the advent of the automobiles. At the present time the government is carrying on extensive experiments with crude oil in road building. It was particularly to study this phase of the matter that Mr. Pierce was in Pasadena to look over the roads in and about the Crown City. He states that within a short time one of the government chemists connected with his department will be in Southern California to make a careful study of Southern California crude oil with reference to road building. He says the local oil has given better results in public road building than that of any other field, and if the government decides to make extensive experiments with California crude oil on the roads of the East and South it will greatly increase the demand.

SETTLE DIFFERENCES.

Clearance L. Gipson and his new wife, Myrtle Gipson, have kissed and made up, according to a dispatch received in Pasadena late yesterday afternoon. They were married in Los Angeles about a month ago. He lived in Pasadena with his parents and was a grass-widower and she lived in Los Angeles and was a grass-widow. They each concluded to try for matrimonial bliss a second time. On their honeymoon trip they went to San Francisco and, after staying there a few days, had a quarrel and he came back home, leaving his wife of a few days broke in Oakland. She made a complaint against him, accusing him of wife-desertion, and had him arrested in Pasadena. He was taken back to Oakland in charge of a constable. When he arrived at Oakland he had her arrested, accusing her of being a shoplifter, thief and guilty of many other felonies. Then he went down to her boarding-house to talk it over, with the result that they both are sorry to have accused each other of felonious offenses and have withdrawn their charges and started back to Pasadena, where they will arrive this morning. Gipson's father is reputed to be wealthy. For many years young Gipson has been employed about the city at various jobs, mostly as a teamster. Mrs. Gipson states that her first husband was Lawrence Berry, an actor.

PASADENA BREVITIES.

Young men of the city will give an opera some time in December for the benefit of the Emergency League. E. E. Tarbox will be director and George Clark one of the principal comedians.

Members of the local Chapter Daughters of the American Revolution gave an informal reception at the home of Mrs. John D. Merserau in honor of Mrs. F. J. Laird of Berkeley, State Regent of the organization, and Mrs. John F. Swift of San Francisco. In addition to the members of the Pasadena chapter, there were also present members from the Los Angeles and Monrovia chapters.

The fall flower show is proving a great success. There were over 1000 paid admissions yesterday. Today will be society day, and a still larger crowd is expected.

The members of the Eastern Star gave a delightful Halloween party to the children of the members, at the Masonic Temple last night.

Miss Jessie Porter Whitaker of Unadilla, N. Y., arrived at the Vista del Arroyo last night to spend the winter.

Mrs. D. R. Ogden and daughter, Miss Mary E. Ogden, of New York, have arrived at the Maryland for an extended stay.

Mr. and Mrs. R. R. Blacker of Chicago and Manistree, Mich., have arrived for the winter. For the present they are stopping at the Maryland, but within a few days will move into their home in Oak Knoll. Mr. Blacker is a lumberman.

Hotel Vista del Arroyo. New annex. Bungalows. Unexceptionable environment. Pasadena.

See Phelps for fine wall paper.

Hotel Mira-Monte. Centrally located. Pasadena.

Pictures framed at Wadsworth's.

Hotel Marengo, Pasadena. European, $4.50 up; American, $10.500 up per week.

Times' Cook Book No. 3; latest edition. Largest, most elaborate and comprehensive cook book of the series issued by The Times. The 318 recipes for hot Spanish and Mexican dishes and the hygienic department are big features of the publication. The recipes, brought out by The Times' prize cooking contest, are generally from Southern California housewives and noted chefs. Price 30 cents; by mail 5 cents additional. Address The Times, Los Angeles.

RHEUMATIC KINKS GO.

Long Beach Man, for Years a Sufferer, Benefits After Extended Fast.

LONG BEACH, Oct. 29.—For the first time in two and a half years, Col. William Nelson arose from his bed this morning and walked about his home finding his limbs relaxed and free from pain, due to rheumatism. Col. Nelson recently began a thirty-day fast, after many other remedies had failed and is now on his sixteenth day of total abstinance. He says he feels much stronger than two weeks ago, and that a chronic affliction of asthma has left him.

WILL EXTEND LINE.

Pacific Electric Starts Work on Extension at Pomona—Evangelistic Services Arranged.

POMONA, Oct. 29.—The Pacific Electric Railway is planning to extend its line south on Garey avenue over the Southern Pacific and Salt Lake tracks and then to join its present rails on Garey avenue south of Second street. Double tracks were laid some time ago south from Second street to Fifth avenue on Garey avenue, and it is the intention to extend the line east on Fifth avenue. Carloads of poles and ties have been arriving the past three days and this morning teams unloaded ties on Garey avenue south of the railroad tracks.

The State Executive Committee of the California Y.M.C.A. has completed arrangements for evangelistic services to be held here in several of the churches Sunday. Field Secretary J. E. Springer will be here, D. E. Luther, general secretary of Los Angeles; J. P. Hagerman of Los Angeles; Gale Seaman, Pacific Coast student secretary; Howard R. Gaines of the San Bernardino county association; M. A. Hollabaugh, secretary of the Redlands association; C. E. Rumsey of Riverside, and T. J. Wilkie, State county secretary. There will be a union men's meeting at the armory at 3 o'clock p. m., at which B. B. Wilcox will speak and also D. E. Luther. Union services of all churches will be held in the evening at the First Presbyterian and First Methodist churches.

A special railroad train will be run to Riverside tomorrow to accommodate the crowd of rooters and supporters of the Pomona High School Rugby team. The latter is to play a game in the Citrus Belt series with the lads of the Riverside High School.

PAPERS ARE PREPARED.

Leading Monrovia Men Are Assisting in the Formation of an Athletic Club for Foothill City.

MONROVIA, Oct. 29.—Under the direction of W. A. Chess, cashier of the First National Bank, and Walter F. Dunn, assistant city attorney, incorporation papers are being prepared for the establishment of an athletic club in the pavilion at the corner of Ivy and lime avenues. Fifty young men have already signed as members, and it is expected that at least twenty-five more will do so before the club opens. A good gymnasium and baths will be established at once and other features added as rapidly as funds will permit.

At the annual meeting held Wednesday by the Music Study Club in the auditorium at the Ivy-avenue school building, Prof. E. E. Knepper was re-elected president; Mrs. C. S. Squires, vice-president; Prof. Julius Behnke, secretary; Miss Blanche Graham, treasurer, and Mrs. L. N. Wiswall, librarian. The club will give in the auditorium a free musicale to which the general public is invited, at 3:30 o'clock tomorrow afternoon. Prof. Edward Ransom Stower, formerly of San Francisco, will give a number of classical selections, other numbers will be furnished by Miss Aileen Northup on the violin and by the Girls' Double Quartette of the High School.

Paul Bachert purchased today from W. A. Baxter a frontage of fifty-three feet on Myrtle avenue, just south of the Pacific Electric station, for $5000. Improvements consist of a corrugated iron structure 53x60 feet. Mr. Bachert acquired the property as an investment.

The basketball team of the High School will play a practice game with Los Angeles High School on the Ivy-avenue campus tomorrow afternoon.

THE FRUITS OF FAME.

THREE MEN DESIRE TO WED JURYWOMAN JOHANNA.

SANTA MONICA, Oct. 29.—Jurywoman Johanna Engelmann of this city, the first woman to do venire service in California, is tasting the fruits of fame. Before the summons came, she enjoyed the quiet of home life in ways suited to her tastes. Since then she declares she has been the victim of kodak fiends and newspaper reporters, and in the Superior Court has been the object of the gaze of the curious crowd. Her face has been printed in the papers, and her name has appeared so often that her correspondence has grown greatly.

Three of the letters contain delicate proposals of marriage. One, she coyly confesses, is from an immensely wealthy man. She has also received an application from a person anxious to become her private secretary.

Suffragettes by the score are urging her to stand firmly by her rights as a citizen, and insist upon being recognized in the jury box along with the mere men. She is admonished to hold her own. Other correspondents argumentatively assure her that the place for the mother of men is in the home. Politics, the management of affairs of great concern and service on juries, they tell her, properly belong to the men. They tell her politics are degrading, and that woman's sphere is more ennobling than sitting in the jury box, running for office or working the polls.

Mrs. Engelmann is still inclined to look upon the matter in the nature of a joke, although admitting that she sees no good reason why her judgment or that of any other educated, thinking woman who reads and studies, should not be as good as that of the men who are summoned to arbitrate the differences that arise between men and between women.

She continues to entertain the opinion that those of her sex are imbued with as keen a sense of justice as men, and that they are just as competent to recognize the right or discern the wrong as their brothers. The fact that women have not heretofore been recognized in California as competent jurors is, to her way of thinking, no bar to their being drawn in future for such duty, provided the law is as the judges of the Superior Court of Los Angeles county are interpreting it.

THEY OBJECT.

GAMBLERS DON'T FAVOR SALE.

SANTA MONICA SYNDICATE WILL ENTER PROTEST.

Men Who Bought Interest of Henry Keating in Nitrate King's Estate and Then Insured Young Man's Life Think Price Offered for Lands Is Not Sufficient.

SANTA MONICA, Oct. 30.—The sequel to what is perhaps one of the queerest gambles that was ever made on a human life in California will be partially told in the Superior Court on November 8, when the petition for the sale of the estate of the late Chilean nitrate king, Andrew Keating, will be heard. Notice of this application to dispose of the realty involved for $600,000, was contained in citations received yesterday by the heirs and interested parties.

The story harkens from the nitrate beds of Chile to the frozen north of Alaska, where the elder Keating and his two sons were drowned by the wrecking of a steamer some years ago. An immense estate, including Bonita Meadows, at the western gates of Los Angeles, 1600 acres in Los Angeles county, 1000 acres in Orange county, city lots in a dozen cities, lands in Alaska and interests in Chile, was left for subdivision between the widow and six heirs. After wedding Isaiah Smith, a house painter, the widow died. A settlement was made with Smith. One of the heirs being a minor, there was a desire on the part of Henry Keating to convert his interest in the estate into coin. A Santa Monica syndicate, consisting of J. C. Steele, A. W. McPherson, R. M. Miller and B. S. Hunter, effected an organization for the purpose of buying Henry's one-sixth interest and holding it until the minor heir should attain his majority. This was three years ago. The deal was consummated, $60,000 being the price paid for a bill of sale. To the end that death might not rob the syndicate of its anticipated gains through the carrying off of its heir it had his life insured in the sum of $100,000. The gamble with fate is that Henry will survive until the youngest heir attains his majority in December. Thus far the heir lives, and the members of the syndicate are counting the time until the estate is ripe for subdivision.

The notice received by the heirs yesterday bore the signature of one of the trustees of the estate, A. W. McPherson, who is also a member of the purchasing syndicate. The other trustee is E. R. McDowell, guardian of the minor heir. He and McPherson have purchased the interest of Mrs. Johnston, a Keating daughter, in the estate. In presenting an offer of $600,000 for the broad acres, the trustees state that they "have thought proper to present this bid to the court, because of the apparent need of cash of all of the beneficiaries in said estate, it being required by the condition of affairs that the trustees collect the cash on the mortgages due them as trustees for the beneficiaries before a division of the property can be made, and the time of division drawing near, we believe it to be to the best interest of all concerned that the property be turned into cash, because of the impracticability of getting an equal and just division of the real estate."

The offer to purchase is by Carl F. Schader, as agent, in the interest of H. C. Schader, who has organized a pool for that purpose. A recent appraisement of the property proposed to be disposed of gives the valuation at $527,000, but as preliminary to a formal protest to be made by the heirs-at-law a supplemental appraisement has just been made. This places the valuation at $900,000. This valuation is thought by J. C. Steele of Santa Monica, and thea beach heirs and their attorneys to more nearly represent the true worth of the property, and, so believing, their endeavors will be directed along the line of encouraging the court to look at it their way. Steele says he has recently been offered a bonus of $10,000 above the sum invested by him for his interests, but as the higher appraised valuation would show the syndicate's share to be worth $150,000, he declined.

MORE CANDIDATES.

Before the nominations close one week hence there will be second candidates in the field for City Clerk and also for City Treasurer. The entrance into the contest of the fifth candidate for Mayor is also predicted. J. J. Pevelier will run for Councilman in the Seventh Ward, and Mrs. D. G. Stephens will make the race for member of the Board of Education. Mrs. R. Fogel is also being urged to be a candidate.

Cornelius McInerny, member of the Board of Police Commissioners, has tendered his resignation. The vacancy will be filled Monday by Mayor Dudley.

Henry F. Cassidy, local manager of the Sunset telephone interests, has resigned. The affairs of the office will hereafter be directed from the head office in Los Angeles.

The City Surveyor's field men are making the discovery that numerous householders, in building their homes along Speedway, have made serious encroachments upon that narrow thoroughfare. The surveys now being made are for the purpose of paving that highway, and a number of large farme residences, as well as fences and concrete retaining walls are found to be from an inch to two feet in the street.

Talk about the organization of a Union High School district is again heard. This time the plan is to include an agricultural and polytechnic institution for Santa Monica, Ocean Park, Sawtelle, Palms, Ballona, Machado and Playa del Rey districts and vote sufficient bonds for the purchase of a commodious site.

It is anticipated that when the Council meets Monday night it will be asked to consider the veto message of Mayor Dudley relating to the recently adopted salary reduction ordinance. The amended measure affects the salary of but one officer, the Assessor, and the saving involved amounts to only about $500 per year. It is pointed out that $1000 per year is not sufficient salary for an office involving as much work as the Assessor is called upon to perform.

LONG BEACH.

CHARTER PARTY NAMES TICKET.

CANDIDATES ARE CHOSEN FOR MUNICIPAL ELECTIONS.

Over Six Hundred Voters Attend Convention—Local Bank Takes Bonds for Municipal Wharf, Its Bid Being the Only One Received. Causes for Lack of Offers.

LONG BEACH, Oct. 29.—Between 600 and 700 voters attended the convention of the charter party tonight. The proceedings were watched by over 1200 in the galleries of the Auditorium. One candidate for each office was named, and there was no opposition. Here is the list:

Mayor, C. H. Windham; City Clerk, C. O. Boynton; City Attorney, S. O. Long; Treasurer, E. E. Norton, police judge, J. J. Hart; Auditor, I. S. Hatch; Tax and License Collector, Charles Malcom.

Councilmen—First Ward, G. A. Mohrenstecher; Second Ward, J. H. Robinson; Third Ward, C. A. Austin; Fourth Ward, Charles A. Schilling; Fifth Ward, H. J. Ryder; Sixth Ward, G. W. Scott; Seventh Ward, no candidate.

G. A. Mohrenstecher, for Council, and Charles Malcom, Tax and License Collector, are regular nominees of the Independents. Messrs. Windham, Boynton, Long and Hatch are incumbents.

LOCAL BANK TAKES BONDS.

The National Bank of Long Beach, through its president, P. E. Hatch, this morning submitted a bid to the City Council for the $245,000 issue of municipal wharf bonds recently voted. The bank offered par, accrued interest and $245 premium. This was the only bid received and the Council, by resolution, awarded the bonds to that institution. Of the amount $50,000 is to be held in escrow for the completion of its part of the contract by the Los Angeles Dock and Terminal Company. Mr. Hatch said this could be arranged so that the city can hold back delivery of that amount of bonds, and thus save several hundred dollars in interest. The bonds run forty years and bear 4½ per cent. interest.

The reason assigned for non-receipt of other bids is that the bond market is sluggish, that the certified copies of the proceedings were late in reaching the bond buyers, and that the ordinance provided for the payment of the bonds in Long Beach and not in New York.

The total registration for Long Beach for the election in December is 8252, not including Carroll Park, annexed a year ago, whose figures are not yet available. The totals a year ago were 2630, showing an increase of about 35 per cent.

An overheated range in the basement of the Park View Hotel this morning set fire to the flooring. The blaze was extinguished by the fire department with a loss of about $25.

THIEF AT CHURCH PARTY.

A thief was an uninvited guest at a Halloween party at the Congregational Church tonight. The sum of $5 was taken from Mrs. Christianson's cloak.

The reported injury of Fred Law, the left end of the Long Beach football team, was not received in a game, as reported, but was caused by Law turning handsprings on the beach.

Mrs. Violet Ayers and Mrs. M. L. Gans, both of whom are 60 years of age, became involved in a dispute over the ownership of some community property this morning. Mrs. Ayers seized a broom, and belabored her companion until neighbors interfered. Mrs. Ayers was arrested on a peace disturbance charge.

The Union Oil Company, which has a large refinery at Ostend, west of the city, is negotiating for a distributing plant on the east side of the inner harbor to be used for local purposes only.

GLENDORA.

GLENDORA, Oct. 29.—Glendora Lodge, No. 404, F. and A. M., was organized last evening at the opera-house, with thirty charter members, by Deputy Grand Master Dana R. Weller. Many visiting Masons from neighboring towns were present. The officers of the new lodge were installed. Following the ceremonies a banquet was given in the banquet hall adjoining.

J. M. Baker and F. C. Neet have returned from a hunting trip to the San Bernardino Mountains, each with a deer.

Dr. Powell has sold his dwelling on Vista Bonita avenue to O. J. Proutz of Butte, Mont.

A Delicious Drink
Baker's Cocoa
made by scientific blending of the best tropical fruit.

Registered U. S. Pat. Office

Ask your grocer for the package bearing this trade mark

Week-End Bargains PIANOS

This week we have a few of those $195.00 Pianos left—new, sweet-toned, beautiful cases—worth $300. Also the following second-hand and others.

Julius Bauer upright, was $450, now	$150
Emerson upright, was $350, now	$197
Frank B. Long upright, was $275, now	$189
Foster & Co. upright, like new, was $260, now	$180
Steinway upright, like new, was $800, now	$450
Chickering upright, excellent condition, was $600, now	$290
Knabe upright, was $700, now	$590
Mason & Hamlin upright, was $750, now	$520

Ask About That $30 Combination

A genuine Victor Machine Cabinet to match and genuine Victor Records, all for $30, and on easy payments.

THE HOME OF THE VICTOR TALKING MACHINE.

The Wiley B. Allen Co.
PIANOS
416-418 South Broadway

OTHER STORES—San Francisco, Oakland, San Diego, San Jose, Sacramento, Eureka, Phoenix, El Paso, Texas, Etc.

AZUSA.

AZUSA, Oct. 29.—E. B. Cumberland, proprietor of a poolroom, was summoned before the City Trustees at their last meeting to show reason why his license should not be revoked. Several witnesses against him were examined, but as it appeared that the disorderly conduct was chiefly on the evening of "Greater Azusa Day," and that his poolroom is generally conducted in an orderly manner, he was put on good behavior, and his license continued for three months.

This evening Mr. and Mrs. Arthur M. Brown entertained eighteen young people of the town and vicinity at their home on Citrus avenue. The affair was given in honor of the young lady teachers of the Grammar School of which Mr. Brown is principal. It was a Halloween party, and the decorations, refreshments, games, etc., were appropriate to the occasion.

Mrs. Arthur M. Brown will entertain the Amphion Club, tomorrow night. She will be assisted by Mrs. W. P. Nye of Glendora and Mrs. George Knight.

CLAREMONT.

CLAREMONT, Oct. 29.—Since the increase in the tariff on lemons there has been a great demand for lemon groves. Today S. L. Mabon sold five acres in full bearing lemons to W. Bender, recently from Cleveland, O., stated consideration $10,000 cash. This grove is located at the corner of San Antonio avenue and Eleventh street, Upland. There are no buildings on the property. It is one of the best lemon groves in Upland, and there are over 3000 boxes of lemons on the trees. The sale was made by Frank Wheeler of Claremont, who also sold for the C. N. Brundage Company of Hollywood their orange grove of twenty acres, located at Twenty-second and Euclid avenue, Upland, to J. A. Kennedy of Pomona, stated consideration $22,500.

REDONDO BEACH.

REDONDO BEACH, Oct. 29.—Martin Walters was arrested last evening on a charge of stealing $100 worth of tools which had been unloaded from the steamer Yosemite at wharf No. 2. The tools were the property of St. Sturstedt of San Francisco. Walters was held on $1000 bail for a preliminary hearing Monday morning.

Capt. Kanitz, who brought the steamer Christian Michelsen here from Japan, left yesterday for Norway to take command of a vessel running from Norway to Portland.

Drs. Moore and Frer, physical examiners of the Los Angeles High School, lectured here this evening before the Parent-Teachers' Association on "Physical Examination of Children in the Schools."

No Wonder She's Cross

The woman who has a thousand petty cares and annoyances while she suffers with headache or sideache must not be blamed if she cannot always be angelically amiable. What she needs is thoughtfulness from her family and such a simple and natural remedy as Lane's Family Medicine, the herb tea that makes weak women strong and well. Sold by druggists and dealers. 25c

Special Tract Directory.

50 ft. LOTS $550. Whitmore Park 202 Frost Bldg. A1487 Main 2710

Vermont Square
On Normandie, Vernon and Western Avenues
Lots $650 and up, easy terms.
SOUTHWEST LAND CO.
416 Pacific Electric Building

Rental Department
For Stores, Offices and Houses,
ROBT. MARSH & CO.
Security Bldg., Main Floor.
Telephone Exchange 175. Entrance Fifth Street.

BEAUMONT
THE HOMESEEKER'S OPPORTUNITY
Stereopticon Lectures daily at 10:30 a.m., 2:30 and 8 p.m., show the marvelous resources of this wonderful valley. Here is Independence in 5 acres. If you are a buyer of California lands, see Beaumont before you buy. Prices are low right now.
BEAUMONT LAND & WATER CO.,
416 South Broadway.

GLENDALE
Oak Knoll Tract
Lots are large—prices low—terms easy; 20 minutes from business center. Call us up.
H. A. GOODWIN COMPANY.
302-303 Central Bldg., 6th and Main.
Home F2155. Sunset, Main 7359.

Alfalfa Lands
1300 Acres at $125 Per Acre
Close to Los Angeles.
Thirteen flowing wells
I. L. CLARK
328 Citizens' National Bank Bldg.

LOMITA
Little Farms in the San Pedro Harbor district, where consolidation makes values rise. $400 per acre and up.
W. I. HOLLINGSWORTH & CO.
118 West Sixth Street

Auction
Entire furniture of a nicely furnished 8-room house, including a $250.00 Regina Corona Automatic Music Box, at auction MONDAY, NOV. 1, 9:30 A. M., 1038 NEW HAMPSHIRE ST. Everything for housekeeping will be found in this sale. Goods are new and modern. Description later. Take West 9th-St. car. THE R. H. STROUSE CO., Auctioneers. Home 53464, West 4370.

A Home For You In
Central Square
—on easy payments—in the "Shoestring Strip," directly in the path of the city's growth toward San Pedro Harbor.
DANIEL STONE & CO.,
116-116 Henne Bldg., Los Angeles.

Auction
Every Tuesday and Thursday at 10 a.m. and 2 p.m. at 730 S. Spring and 729 S. Main.
L. A. AUCTION & COM. CO.,
Phones P1719. Bdy. 1667.

Weekly Excursions to
CORCORAN
See NEWPORT & MILNER
Cash Agents for Security Land and Loan Co., 204-209 Central Bldg. Sixth and Main.

Auction
Reed & Hammond, Auctioneers. The finest auction room in California. Can sell anything. High-class furniture a specialty. Make sales Real Estate, Live Stock, Furniture or Merchandise, anywhere.
Office and salesrooms, 747 and 749 South Spring. Phones, Bdway. 2860; F2846.

$350.00
Large, level lots.
One and one-half blocks from 6c street car line.
JANSS INVESTMENT CO.,
320 Pacific Electric Bldg.
Home 10345, Broadway 2468.

C. M. Stevens
Auctioneer
829 So. Olive St.,
Will purchase your goods for cash, paying more for same than any house in the city or will make cash guarantee. See him before disposing of your goods.

50 BUNGALOWS BUILDING
McCARTHY CO.
Selling for $1500 to $1750 $75 to $100 down, $15 to $20 month. 201 N. Broadway. Main 1203, A5941.

Rhoades & Hull
Successors to Rhoades & Rhoades
REAL ESTATE, LIVE STOCK AND GENERAL AUCTIONEERS.
Guaranteed estimates on Household Furniture or bought outright for cash.
Salesroom 320-2 S. Main. Both Phones 1269.

Rudecinda Tract
SAN PEDRO
40-ft. Lots $750 Up. Terms
MASON & WALTER
Ground Floor, P. E. Bldg.

Thos. B. Clark
AUCTIONEER
632 South Spring Street
P1907 Broadway 1921

Newsy Happenings South of the Tehachepi

NEWS REPORTS FROM CORRESPONDENTS OF THE TIMES.

STARTING YOUNG.

LITTLE GIRLS STEAL JEWELS.

SAN DIEGO CHILDREN COLLAR MAN'S DIAMONDS.

Both Culprits Under Eight Years. Ring and Watch Worth Five Hundred Dollars Recovered and no Prosecutions Will Take Place in View of Parents' Respectability.

SAN DIEGO, Oct. 29.—Two girls, neither over 8 years old, robbed the home of E. J. Kobler of a $500 watch, a diamond ring, a tiger-eye ring and a diamond stickpin. They entered the house while the family was away. One of the girls took the watch home, hiding her mother she found it. Suspecting that the watch had been stolen a woman notified the police. Investigation by detectives led to the discovery that the girls stole the jewelry, part of which was recovered. As the girls are children of respectable parents no prosecution resulted.

WOMAN HAS CLOSE CALL.

While viewing the bay from a steamship wharf yesterday afternoon, Mrs. N. D. Hill, a tourist from El Paso, Tex., became ill and fainted. She was near the edge of the wharf at the time, and quick action by a stranger who was standing near saved her from falling into the bay. She was taken to the home of a friend.

CLAY DISCHARGED.

Complaint against Henry Clay, charged with causing forest fires near Julian, was dismissed by United States Commissioner Christian yesterday. Clay is a rancher, and it is alleged by forest rangers that tracks of a horse led from the scene of a fire to his barns. The rangers also found evidence that a blaze was started in grass by attracting the sun's rays through spectacle lenses. As there was no evidence that Clay placed the glasses where it was found he was discharged.

BUYS TELEPHONE STOCK.

Horace B. Day yesterday bought the stock of Louis J. Wilde and Judson Clay in the Home Telephone Company, and now controls a majority interest in the corporation. He announces that $40,000 will be spent in improvements.

Paso Robles Hot Springs to-

If you have kidney or bladder trouble. The water and treatments are highly efficacious. Write Frank W. Sawyer, Medical Director.

AFTER MANY YEARS.

Brother and Sister, After Long Separation, Reunited at Escondido. Happy Wedding.

ESCONDIDO, Oct. 29.—Samuel Striplin, of Palomar mountain, and his sister, Mrs. Malinda Gearhart of Sawtelle, were reunited here yesterday after a separation of forty-one years. They parted in Sutter county, in the northern part of the State, and for years each had believed the other dead. The whereabouts of the brother was ascertained at the recent convention of Advents near Los Angeles. They have been living in California all these years, although widely separated. Mr. Striplan has been a resident of Palomar most of the time.

Mr. and Mrs. Thomas Fornia, who appear to have been happily married recently through the agency of a matrimonial bureau, are receiving numerous congratulations.

C. G. Gaston, a plumber, has sold out his business here and removed to Loma.

The Santa Fé Railroad Company has a construction train at work on the Escondido branch, repairing the bridges and culverts.

The marriage of John Dart and Miss Mary Jones was solemnized Wednesday by Rev. David Woolsey of Rincon.

Nervous prostration gives way to calmness and good cheer under the clear skies, tonic atmosphere and fine treatments at Paso Robles Hot Springs. Write Frank W. Sawyer, Medical Director.

DEATH CALLS SUDDENLY.

Prominent Redlands Citizen, After a Long Period of Ill Health, Answers Summons.

[BY DIRECT WIRE TO THE TIMES.]

REDLANDS, Oct. 29.—[Exclusive Dispatch.] J. William England, a prominent and wealthy resident, died today at his residence, No. 131 West Palm street, of hemorrhage. He had been in poor health for several years. His death was sudden. He lunched with his family, went upstairs and expired in a few minutes.

Mr. England is survived by a widow and daughter, Mrs. T. Y. England, also two small children and two sisters. He was a member of one of Philadelphia's oldest and wealthiest families. He came to Redlands in 1887. His father he owned much valuable property in and about Redlands, including Prospect Park, a show place of the city. He was prominent in religious and philanthropic circles, and had a fine home here and a summer home in Oak Glen.

Arrangements for the funeral have not yet been made.

Paso Robles Hot Springs.

PRESERVE NOT SACRED.

Sued for Hunting on Banning Club's Lease, Win in Justice's Court.

BANNING, Oct. 29.—Justice Watson, this morning, today decided against members of the Banning Gun Club, who, in their effort to oust non-members from the leased preserves, sued Lasher, a Los Angeles brewer, and others with two companions for a number of the preserves of the club. The agent of the association made arrest and, as the local justice was out of town, the case was tried in Beaumont. Neither side employed an attorney.

The incorporation of the club was not disputed, nor its right to the property, but the court decided itself as being opposed to the club, as it was involved, and decided accordingly.

Paso an outing at Paso Robles Hot Springs.

Rolled Barley in the City.

Hay and grain and seed grain. Farmers' Exchange Co. Both 'phones. 2416-28 Santa Fe.

Hay at Wholesale.

E. B. Long, Bakersfield, Cal.

SAN DIEGO WOMAN'S SAY-SO.

"NO CHILD WITHOUT A HOME, NO HOME WITHOUT A CHILD."

SAN DIEGO, Oct. 29.—Before the San Diego County Federation of Women's Clubs Mrs. Hugh J. Baldwin declared that woman's suffrage is sure to win in California.

"It is woman's hand, or voice, which must aid in placing in right relation whatever is adjudged wrong," said Mrs. Baldwin.

She is president of the federation, and is the wife of Hugh J. Baldwin, superintendent of county schools.

"While women hope to accomplish something by influencing their husbands, sons and hired men, the powers behind the throne should come out openly in support of their other halves in such philanthropy as will see to it that there is not a child without a home or a home without a child. I assure all delegates assembled here that equal suffrage is sure to come," said Mrs. Baldwin.

PISCATORIAL.

STREAMS GET YOUNG TROUT.

CARLOAD FOR THE COUNTY OF SAN BERNARDINO.

Consignment Is to Reach County Seat Next Wednesday and Be Distributed to the Various Waterways. Five Prisoners Escape from County Jail Unseen by the Guard.

SAN BERNARDINO, Oct. 29.—County Game Warden Vale has received notification that the California Fish Commission will send the special fish car south next week with trout from the Sisson hatcheries, consigned to all Southern California counties. This county's apportionment is 150,000 trout. This is the first time in local history that the commission has generously distributed trout during the winter season.

The consignment will reach San Bernardino at 10:30 o'clock next Wednesday morning. The apportionment will be thus: Three cans of fish for San Antonio Creek, two for Cucamonga Creek, three for Lytle Creek, one for Holcomb Creek, three for Deep Creek, one for Plunge Creek, two for Waterman Cañon, one for Seeley Creek, one for Devil's Cañon, two for Bear Creek, two for City Creek, two for Upper Santa Ana, one for Deer Creek, one for Barton Creek, two for Little Bear Creek and two for Mill Creek.

PRISONERS ESCAPE.

Five prisoners in the County Jail escaped this afternoon, being gone a considerable time before their absence was noted. They are W. J. Doyle, serving ninety days for petty larceny; Wallace Clay, colored, committed from Yermo, to serve thirty days for vagrancy; William Powers, serving ninety days for vagrancy; A. J. Carvell, serving six months for vagrancy, and Manuel Apodoca, serving thirty days for vagrancy.

All but Clay were committed from this city. Doyle is suspected of being a safe blower. He was arrested with two others last week for petty thieving, and in his possession was found a safe-blowing outfit. The prisoners escaped through an opening in the stockade, which had been made by a load of rock being dumped against the fence, loosening a board. Above them Deputy Sheriff Velarde, armed with a double-barrel shotgun loaded with buckshot, sat unconscious of what was occurring, his view being obstructed.

ENCOUNTERS WILD CAT.

George Ferguson, a Rialto orange grower, had an encounter this morning with a wild cat. He was irrigating his orchard at the time, and discovered the cat had brought his big dog to bay. Ferguson advanced upon the creature with upraised spade. It refused to flee, but instead advanced crouching. Ferguson took the first opportunity to dodge behind a tree and make quick tracks for home. The animal is said to have been the largest wild cat seen in this valley in years.

PEASE PASSES.

Commissioner S. A. Pease today received notice from the State Board of Horticultural Commission that he has passed the examinations given by the committee which toured the State some weeks ago. Upon this success Pease will be reappointed to the position of County Horticultural Commissioner, which position he has held a number of years.

L. J. Coburn today pleaded guilty to a charge of passing worthless checks on local saloon men, and was admitted to probation for ten years, with the understanding that he will go to Montana, and report yearly for the first five years to the probation officers of this county.

Why go to European Spas? Everything to be had there you can get under more favorable climatic conditions—sunnier skies, more invigorating atmosphere, more beautiful surroundings—at Paso Robles Hot Springs. Write Frank W. Sawyer, Medical Director.

VENTURA MEN BUY.

They Secure Plant at Anaheim Which Has Been Closed Down for Several Months.

ANAHEIM, Oct. 29.—Newcomers from Ventura county today purchased the Anaheim steam laundry, and will start it up at once. The plant is in first-class condition, but has been closed down for more than a year.

Miss Sophie Salveson has resigned her position as manager of the Home Telephone Company at Fullerton. Her successor has not been appointed.

Mrs. Azuba Barrett died at her home in this city last Wednesday, aged 47 years. The body was taken to Los Angeles for interment.

Charles E. Shreve of Los Angeles and Miss Elenora M. Robinson of Anaheim were married this week.

PROHIBITS HITCHING POSTS.

At a meeting of the City Trustees last night the ordinance which prohibits hitching posts from being installed on Center street, between Lemon and Claudina streets, and on Los Angeles street, between Chestnut and Chartress streets, passed its last reading. It is said the ordinance will not be published for a week or two, as the business men desire to have another hearing at the next meeting of the City Trustees.

Building permits footing up $15,000 were granted last night.

Andrew Gillison and family have returned to Los Alamitos to reside, after an absence of thirteen years in England.

A local walnut dealer claims to have lost $700 by being a member of the Walnut Association, stating that after the price was fixed some weeks ago, an independent grower offered him an advance sufficient to net this amount, but he refused to sell. He believes the Southern California association fixed the price too low.

Alexander Henry and wife have returned from a five months' visit to Scotland.

THREE DAYS' FIGHT.

Ranchers and Forest Ranger from Santa Ana Check Fire in the Mountains.

SANTA ANA, Oct. 29.—Forest Ranger J. B. Stephenson returned last night from three days of fire-fighting in the mountains in the vicinity of the Forest of Arden, Madame Modjeska's old home, now owned by the Modjeska Country Club. With twenty-five ranchers, Stephenson made a successful stand against a fire that swept up from the Arnold and Osterman & Waller leases on the San Joaquin ranch. Several square miles of country were burned over, and the cabin and thirty stands of bees at the apiary owned by J. A. Oderlin of Santa Ana were destroyed. Two cows belonging to J. E. Pleasants were killed.

The fire spread from brush fires and was driven across a section known as "the Sinks" into the Santiago watershed. Tuesday afternoon back-firing was begun, and the flames were checked after a hard fight. Had the fire passed the line, which was fired across the Modjeska Club property, the flames would have gone to the top of the range.

BOUNTIES RECOMMENDED.

Andrew Joplin, one of the best-known mountaineers in the county, of Trabuco Cañon, stated today that wildcats and coyotes are on the increase and that they are doing more to kill off the quail than are all the hunters that go into the foothills. He believes a bounty of $1 for wildcat scalps and $2 for coyote scalps would encourage hunting the animals to death.

John A. McFadden has put up a gold medal to be shot for by the members of the Santa Ana Rifle Club, the medal to go to the winner of three consecutive quarterly shoots. The club has challenged the Southern California Rifles of Los Angeles to a ten-man shoot on the Santa Ana range on Thanksgiving Day.

Charles Devine was arrested today on complaint of Antone Kronka, an old man, on a charge of battery. Kronka complains that Devine slapped his face.

Six cans of trout are to be received here next Wednesday from the State Fish Commission for distribution in the Santiago, Trabuco and San Juan creeks.

Wonderful cures are being wrought every day at Paso Robles Hot Springs. Rheumatism, gout, bladder, kidney and stomach troubles give way to the hot mineral water and mud bath treatments. Write Frank W. Sawyer, medical director.

THIS IS ARLINGTON DAY.

Pretty Suburb of Riverside Will Celebrate Its Growth—Parade Will Be a Feature.

RIVERSIDE, Oct. 29.—Elaborate preparations have been made for the celebration of Arlington Day, tomorrow, under the direction of the Chamber of Commerce. This pretty suburb of Riverside grew more rapidly the past year than ever before. The demonstration will call public attention to this fact.

In the morning an open-air concert will be given by the Sherman Institute band, and a football game will be played. A parade will be an interesting feature of the afternoon. At 2 o'clock a programme of address and music will be given, James Mills presiding. Mayor S. C. Evans will extend a welcome in a short talk, and H. L. Carnahan will give an address.

J. H. Sharpley left the Riverside Hotel several days ago, stating that he was going to Crestmore to find employment. He has not been seen there and his friends are anxious to receive word from him. His bills were paid at the hotel, and he left over $100 worth of good clothing in his room. When he left, he carried an expensive gold watch and chain, and wore a valuable diamond ring.

VOTERS CALLED.

Electors of Corona School District Are Summoned to Discuss Need of More Room.

CORONA, Oct. 29.—Looking to the need of more room for the grammar school, a special meeting of the voters of the district is to be held in the City Hall next Thursday evening, to select a site for a new school building. The idea of the Trustees is to secure a block on the west side of town and later erect a building to accommodate the eight grades, thus furnishing two grammar schools, one on the east and the second on the west side of town.

T. J. Metcalf and wife have been called to Guthrie, Okla., by the illness of Mrs. Metcalf's mother.

AGAIN AGHAST IS LA JOLLA

Discovery of Nude Body of Baby Horrifies Aristocratic Resort.

[BY DIRECT WIRE TO THE TIMES.]

SAN DIEGO, Oct. 29.—[Exclusive Dispatch.] The nude body of a male infant was today found in a cove on the La Jolla shore. A physician who examined the corpse said it had been in the water at least twenty-four hours. La Jollans are excited over the find. A count of babies in the town reveals none missing. It is thought the child was thrown into the ocean by some unnatural parent. There are no marks of violence on the body. The Coroner will investigate.

THE TRUST COMPANY of TODAY

Is the stronghold of the banking world. Its assistance to all in need of financial advice is invaluable. The main feature, that of Departmental Banking, is becoming almost a necessity to those who desire Commercial, Trust and Savings Accounts. We urgently request anyone who is interested to call or write for any information that relates to "Modern Trust Banking."

LOS ANGELES TRUST & SAVINGS BANK

(formerly Los Angeles Trust Company.) Capital and Surplus, $1,250,000.00. Trust Building, Second and Spring Sts. Savings—Commercial—Trust.

MINES AND MINING.

ANOTHER BANK IN THE MERGER.

Columbia Trust Company in Oil and Metals.

New Institution a National Incorporation.

Lloyd C. Haynes Becomes a Director.

Lloyd C. Haynes of the Union Exchange Bank, and prime mover in the establishment of the Oil and Metals Bank, has just been elected director of the Columbia Trust Company. This is understood by all as indicating that this bank is to be taken in the merger to form the new financial institution which will be located in the quarters occupied by the Columbia on West Third street, between Broadway and Hill. If this is done it will mean that the building will become the mining headquarters, as the Sierra Madre Club is already located there. In this connection it is interesting to note that edifice was built by mining capital, the builder, W. C. Collins, having been one of the original Searchlight operators.

The Columbia Trust Company is capitalized for $200,000, surplus $50,000, deposits $230,000. The stock was raised to the above figure when the clearing-house set this minimum for banks in the association. The officers are: L. L. Elliott, president; Edward D. Silent, vice-president; F. B. Braden, secretary and trust officer; H. M. Binford, treasurer; Frank J. Thomas, attorney; R. J. Waters, W. S. Collins, Walter Everett, Horace O. Smith and L. L. Robinson. While nothing is given to that effect officially, it is asserted that the plan is for Mr. Elliott to remain as president, Mr. Haynes becoming vice-president. The Oil and Metals Bank will be a national institution. It is expected to take over the commercial business of the Columbia and the Union Exchange, the former continuing business as a savings bank and trust company. The present stockholders of the Columbia are to be taken care of in the merger. The Union Exchange will be absorbed in the combine with its $40,000 capitalization. Mr. Haynes and his associates in the move to establish the new bank are understood to have acquired a strong interest in the Columbia Trust Company.

Mineral Exhibits.

Besides the handsome exhibit from Nevada the Chamber of Mines is assured of a display from Guanajuato, one of the oldest and richest silver camps in Mexico, or in America, that will be the best and most comprehensive ever been made of its wealth. It will be composed of the choicest specimens of high grade from all the various companies valued at thousands of dollars and will be loaned for exhibition for two years with the right to take it back then. Under their agreement, the railroads will transport it free.

Rol King has been presented by William Jerrems, Jr., vice-president of the Nicoli Tailoring Company, with a beautiful collection of ores and rare minerals collected by the donor all over the world during his travels. It includes curiosities from all over America, Europe, Liberia, Iceland, many Asiatic countries, Australia and many remote spots. A part of the display has been presented to the Sierra Madre Club.

Durango Mines.

Capt. C. H. Thompson, manager of Boca del Cobre in Durango, Mex., says that his company is working on the sixth level and will open the seventh about November 15. Now sinking has reached twenty-five feet below the sixth. In a winze from the fifth level a 150-foot vein has been disclosed and work is going on to strike it on the sixth, with about seventy-five feet to go beyond the present face. The best ore yet found has been on the sixth, where it goes up to 2500 ounces silver and 33 per cent. copper. From 250 to 300 tons are shipped monthly, averaging $40 American returns.

PAINTING STOLEN.

Taken from Hotel in Elsinore and Removed from Frame Which Is Left in Thicket.

ELSINORE, Oct. 29.—A valuable painting belonging to Mrs. M. A. Gardner has been stolen from the Lakeview Inn. It is a copy after Raphael's "Chair Madonna" and is 4x5 feet in size.

Mrs. Gardner discovered her loss this morning, but it developed that a Japanese cleaner noticed Thursday that the picture was gone and that the furniture in the parlor where it hung was disarranged. The owner had expected to remove the picture, and the Japanese supposed she had done so.

The empty frame was found in a thicket near the shore of the lake.

CLUB WOMEN MEET.

Shakespeare was the subject yesterday afternoon at the meeting of the Woman's Club held at the home of Mrs. J. A. Crane. Among those who participated in the programme were Mmes. H. J. Frothingham, C. D. Pook, H. J. Powell, Oscar Kay, S. J. Powell, T. E. Ellis, S. E. Ball and H. H. Neiman. Mrs. Crane was assisted in entertaining by Mrs. J. T. Kuhns and Mrs. S. J. Powell. The club will meet November 11 at the home of Mrs. Thomas Cline.

Among Lakeview Inn arrivals are J. B. Badgley, J. M. Cannon, S. J. Cornell, S. G. Cornell, W. B. Hoffman and wife, H. C. Lewis, J. C. Motteff and W. B. Woodville, Los Angeles.

Among recent arrivals at the Bundy Hot Springs Hotel are G. W. Hendricks, Riverside; Mrs. Avis, B. Bott; H. Tedford, Miss Roberts, Long Beach; W. N. Congdon and wife, Santa Ana.

REPUBLICAN RALLIES.

Members of the Sixth Ward Republican Club will hold a rally this evening in a hall at Adams street and Central avenue. There will be music, also addresses by Col. George N. Black, George A. Smith, Paul McCormick, Dudley Robinson and various party candidates. The Seventy-third Precinct Republican Club will conduct a meeting at the southwest corner of Jefferson street and Western avenue, candidates and other speakers taking part.

No Alcohol

Is alcohol a tonic? No!
Does it make the blood pure? No!
Does it strengthen the nerves? No!

Is Ayer's Sarsaparilla a tonic? Yes!
Does it make the blood pure? Yes!
Does it strengthen the nerves? Yes!
Is it entirely free from alcohol? Yes!

Ask your doctor if a family medicine, like Ayer's Sarsaparilla, is not vastly better without alcohol than with it. J. C. Ayer Co., Lowell, Mass.

LITTLE SUFFERER FROM ECZEMA

Grew Worse in Spite of Six Months of Ablest Treatment—Sleep Terribly Broken—Face, Head and Hands Masses of Dreadful Humor.

A SINGLE SET OF CUTICURA CURED HIM

"I feel it my duty to let you know with what success I have used the Cuticura Remedies. When our baby was seven weeks old he broke out with what we thought was heat but which gradually grew worse. We called in a doctor. He said it was eczema and from that time we doctored six months with three of the best doctors in Atchison but he only got worse. His face, head and hands were a solid sore. There was no end to the suffering for him. We had to tie his little hands to keep him from scratching. He never knew what it was to sleep well from the time he took the disease until he was cured. He kept us awake all hours in the night and his health wasn't what you would call good. We tried everything but the right thing. Finally I got a set of the Cuticura Remedies and am pleased to say we did not use all of them until he was cured. We have waited seven months to see if it would return but it never has and today his skin is clear and fair as it possibly could be. I hope Cuticura may save some one else's little one's suffering and also their pocket-books. John Leason, 1403 Atchison St., Atchison, Kan., Nov. 3 and 17, 1908."

Cuticura comfort for all who suffer from facial eruptions such as acne (pimples and blackheads), acne rosacea, facial eczema, ringworm, tetter, redness, roughness and oily perspiration is found in gentle anointings with Cuticura followed by warm baths with Cuticura Soap. For preserving, purifying and beautifying the skin, scalp, hair and hands of infants, children and adults, Cuticura and Cuticura Soap are priceless.

Cuticura Soap (25c.), Cuticura Ointment (50c.) and Cuticura Resolvent (50c.), (or in the form of Chocolate Coated Pills, 50c. per vial of 60), sold throughout the world. Potter Drug & Chem. Corp., Sole Props., 135 Columbus Ave., Boston, Mass.

Cuticura Book, mailed free, giving description, treatment and cure of diseases of the skin.

A Most Delicious Vanilla Sauce—

Boil one cupful of cream with one tablespoonful of sugar; while hot, stir in the yokes of three eggs and then add one teaspoonful of Burnett's Vanilla. Serve hot.

One bottle of

BURNETT'S VANILLA

will convince you of its superiority over ordinary kinds. Insist on getting the one bottle.

Send your name and address and we will send you, FREE, thirty-six original tested recipes of delicious dainties easily and economically prepared.

You will get new ideas from this FREE book. Send for it NOW.

JOSEPH BURNETT COMPANY, 36 India St., Boston

PRESENT THIS

50c COUPON

AT

Any of Our 100 Stores

And Get Free Any 50c Article in our China and Crockery Dept. Free With $1.00 Purchase Tea or Coffee—or any 25c Article Free with 50c Purchase Tea or Coffee, Your Own Selection.

Free! Free! Free!

This Coupon Must Be Presented at Time of Purchase [L. A. T. Oct. 30]

Great American Importing Tea Co.

LOS ANGELES STORES

402 W. 7th St. 5711 Pasadena Ave.
210 W. 3d St. 1932 E. First St., Boyle Heights

Also at Our Stores in Long Beach, Pasadena, Santa Monica, Anaheim, Pomona, Redlands, Riverside, Santa Barbara, Santa Ana, San Bernardino, San Luis Obispo, Ventura, San Diego or Any of Our 100 Stores

THE TRUST COMPANY of TODAY

Is the stronghold of the banking world. Its assistance to all in need of financial advice is invaluable. The main feature, that of Departmental Banking, is becoming almost a necessity to those who desire Commercial, Trust and Savings Accounts. We urgently request anyone who is interested to call or write for any information that relates to "Modern Trust Banking."

LOS ANGELES TRUST & SAVINGS BANK

(formerly Los Angeles Trust Company.) Capital and Surplus, $1,250,000.00. Trust Building, Second and Spring Sts. Savings—Commercial—Trust.

Paso Robles

the resort famous for rheumatism cures, and many other popular California vacation places, are most comfortably served by the new day train to San Francisco, the

Shore Line Limited

which leaves the Arcade Station at 8 o'clock every morning. Arrives at Paso Robles at 4:10 p.m. and at San Francisco at 9:30 the same evening.

This splendid train provides a most comfortable journey to the north, as it is equipped with just about everything you could desire in the way of traveling comforts.

Diner, Gentlemen's Buffet, Library, Parlor Observation and Parlor Cars, all of the finest, luxuriously appointed and with polite attentive service all the time.

Other points where stopover should be made on your way to San Francisco are Santa Barbara, Del Monte, Santa Cruz, San Jose for Mt. Hamilton, Palo Alto for Stanford University.

For Tickets and Information Apply at

600 S. Spring St., Corner Sixth

Arcade Station, Fifth and Central Ave.

Southern Pacific

Clearinghouse Banks.

NAME.	OFFICERS.	
MERCHANTS' NATIONAL BANK S. E. Cor. Third and Spring.	W. H. Holliday, Pres. Chas. G. Gross, Cashier.	Capital ...$300,000 Surplus and Profits ...$525,000
NATIONAL BANK OF CALIFORNIA N. E. Cor. Fourth and Spring.	J. E. Fishburn, Pres. M. S. McKee, Cashier.	Capital ...$500,000 Surplus and Profits ...$160,000
CENTRAL NATIONAL BANK Fourth and Broadway.	S. P. Zombro, Pres. James B. Gist, Cash.	Capital .....$200,000 Surplus and Profits $242,000
CITIZENS' NATIONAL BANK S. W. Cor. Third and Main.	R. J. Waters, Pres. Wm. W. Woods, Cash't.	Capital ...$1,000,000 Surplus ...$ 800,000
BROADWAY BANK AND TRUST COMPANY 253-10 S. B'dway., Bradbury Bldg.	Warren Gillelen, President. R. W. Kenny, Cash.	Capital ...$250,000 Surplus and Profits ..$300,000
COMMERCIAL NATIONAL BANK 401 S. Spring St., Cor. Fourth.	W. A. Bonynge, Pres. Newman Ewick, Cashier.	Capital ...$300,000 Surplus and Profits ...$60,000
FARMERS' AND MERCHANTS' NATIONAL BANK Cor. Fourth and Main.	I. W. Hellman, Pres. Chas. Seyler, Cashier.	Capital ..$1,500,000 Surplus and Profits ..$1,950,000
FIRST NATIONAL BANK S. E. Cor. Second and Spring.	J. M. Elliott, Pres. W. T. S. Hammond, Cashier.	Capital $1,250,000 Surplus and Profits $1,878,000.00

Savings Banks.

GERMAN AMERICAN SAVINGS BANK

DISTINCTLY A SAVINGS INSTITUTION

TOTAL RESOURCES $13,000,000.00

SPRING & FOURTH STS.

SECURITY SAVINGS BANK

OLDEST AND LARGEST IN LOS ANGELES

CAPITAL & RESERVE $1,350,000.00 RESOURCES $25,250,000.00

SECURITY BUILDING—FIFTH AND SPRING STS.

EQUITABLE SAVINGS BANK

FIRST & SPRING STS.

THE ONLY EXCLUSIVE SAVINGS BANK IN LOS ANGELES

AMERICAN SAVINGS BANK N. E. Cor. Third and Spring Sts.

4% Interest paid on your savings accounts. 3% Interest paid on special ordinary accounts.

Trust Companies.

THE SOUTHERN TRUST COMPANY

COMMERCIAL · SAVINGS · TRUST

CAPITAL, $2,000,000.00 —— PAID IN, $1,000,000.00

DO NOT SACRIFICE SAFETY

for your money by engaging in speculative enterprises that have little or no financial stability. You work for your money—so deposit it in the bank where it will not only earn more money for you but be ready for you whenever you require it.

Open an account with us now.

4% Interest Paid On Term Deposits. Compounded Semi-Annually.

Accounts Solicited From $1.00 Up.

Capital, $2,000,000.00. Paid In, $1,000,000.00. Surplus, $200,000.00.

TITLE INSURANCE & TRUST CO.

Corner Franklin and New High Streets.

Issues Policies of Title Insurance. Acts in All Trust Capacities.

Issues Certificates of Title. TEL. EXCHANGE 12.

MERCHANTS BANK and TRUST CO. Paid Up Capital $250,000 Surplus Over $200,000

Branches: 8th and Main. 1401 South Hoover Street. 209-11 S. Broadway Transacts a general banking and Trust Business.

PROVIDENT Mutual Building, Loan Association

Pays 5 Per Cent. on Pass Book Deposits. 6 Per Cent. on One Year term. No Unnecessary Withdrawal Notice. 135 South Broadway.

CONSTIPATION AND PILES

Insomnia, Nervousness, Lumbago and Poor Circulation are permanently cured by using ELECTRO-THERMO DILATORS. Electricity combined with dilatation cures where drugs fail. Our appliances are sold under a positive guarantee. Call or write for free booklet. ELECTRO-SURGICAL APPLIANCE CO., Rooms 406-407 I. W. Hellman Bldg., Los Angeles, Cal.

CHICHESTER S PILLS

THE DIAMOND BRAND.

Ladies! Ask your Druggist for Chi-ches-ter's Diamond Brand Pills in Red and Gold metallic boxes, sealed with Blue Ribbon. Take no other. Buy of your Druggist, and ask for CHI-CHES-TER'S DIAMOND BRAND PILLS, for 25 years known as Best, Safest, Always Reliable

SOLD BY DRUGGISTS EVERYWHERE

PILES & FISTULA CURE Without Operation Under Positive Guarantee

No pain, inconvenience or loss of time. Send for my Free Book. DR. C. H. WHITE, 453½ S. Spring St., Los Angeles.

BUSINESS. Barometer of the Markets—Commercial.

FINANCIAL.

OFFICE OF THE TIMES.
Los Angeles, Oct. 30, 1909.

BANK CLEARINGS. Bank clearings yesterday were $1,687,587.67. For the corresponding day of 1908, $1,582,949.75; for the same day of 1907, $1,550,621.61.

Monday	$2,328,864.99
Tuesday	2,298,246.05
Wednesday	2,221,885.74
Thursday	1,816,241.51
Friday	1,682,987.67
Total	$10,347,319.16
Same time, 1908	7,671,734.72
Same time, 1907	7,621,734.94

Following are the quotations on general and mining securities listed on the Los Angeles Stock Exchange, ground floor, I. W. Hellman building, Fourth and Main streets, for yesterday's session of the exchange:

OIL STOCKS.

	Bid.	Asked.
Amalgamated Oil	$ 45.00	$ 75.00
American Crude Oil Co	.50	.75
Am. Petroleum Co. pfd	87.00	90.00
Am. Petroleum Co. com	69.00	72.00
Associated Oil	36.75	37.00
Bullion Oil Co	.45	.50
Central Oil Co	1.75	3.75
Cleveland Oil Co	.25	.30
Columbia	....	1.00
Combined Oil	....	.75
Euclid Oil Co	.50	.75
Emerson Oil	2.10	2.35
Globe Oil	.10½	.11
Jade Oil Co	.15¾	.16¼
Lexican Petroleum	....	1.25
Mexican Pet. Ltd. pfd	....	87.50
Mexican Pet. Ltd. com	25.00	....
New Pa. Petroleum Co	....	.75
Olinda Land Co. (Oil)	....	.75
Palmer Oil Co	1.10	1.25
Real Oil Co	....	13.00
Provident Midway Oil Co	....	.20
Reed Crude	.23½	.25
Rice Ranch Oil Co	1.10	1.25
Traders' Oil Co	.90.00	....
Union	169.37½	169.50
Union Provident Co	101.37	....
United Petroleum	102.00	....
Western Union	190.00	250.00

BANK STOCKS.

	Bid.	Asked.
All Night & Day Bank	$110.00	$130.00
American Savings Bank	140.00	175.00
Broadway Bank & Trust	140.00	170.00
California Savings Bank	114.00	....
Central National Bank	175.00	200.00
Citizens' National	220.00	250.00
Commercial National	190.00	....
Equitable Savings Bank	170.00	225.00
Federal Bank of L. A	17.50	....
First National	500.00	515.00
German-American Savings	....	250.00
Globe Savings Bank	125.00	140.00
Home Savings Bk. of L. A	125.00	....
Merchants' National	225.00	240.00
Merchants' Bk. & Trust Co	187.50	207.50
Nat'l Bank of California	135.00	....
Nat'l Bank of Commerce	....	112.00
Security Savings Bank	250.00	400.00

BONDS.
(All bonds sold flat.)

	Bid.	Asked.
American Petroleum Co	75	80
Associated Oil Co	92½	93
California Pacific Railway	94	100
Corona City Water Co	95	100
Corona Power & W. Co	....	95
Corona Water Co	....	95
Edison Electric Co. of R.	100	....
Gt. Bear Co. (old issue)	104	105
Home Telephone Co	97	99
Los Angeles Ry. Ref	....	103
L. A. P. 1st Con. Mtge	102	107
L. A. Railway Co	110	115
L. A. Traction Co. 6s	107	....
L. A. Traction Co. 5s	104	....
Mission Trans. & R. Co	....	90
Pacific Electric Ry. Co	105	110
Pacific Light & Power	95	....
Pasadena H. T. & T. Co	....	95
Pomona Con. Water Co	96	....
Riverside H. & P. Co	....	95
Riverside H. T. & T. Co	....	95
S. Monica H. T. & T. pfd	....	95
S. D. H. T. & T. 1st Mtge	75	80
Santa Barbara Electric Ry	....	90
Tenescal Water Co	....	90
Union Transportation Co	94	....
U. S. L. D. T. & T. Co	....	95
Visalia Water Co	....	100
Whittier H. T. & T. Co	....	90

INDUSTRIAL AND PUBLIC UTILITIES.

	Bid.	Asked.
Edison Electric pfd	$ 98.00	....
Edison Electric com	97.50	$ 98.50
Home Telephone pfd	59.25	60.00
Home Telephone com	34.50	35.75
Hutchinson S. C. Co	34.50	....
L. A. Investment Co	2.50	3.50
Pac. Mutual Life Ins. Co	225.00	....
Pacific Finance Co	....	40.00
Riverside H. T. & T. Co	....	85.00
San Diego H. T. & T. Co	25.75	26.00
S. Monica H. T. pfd	....	97.00
S. Monica H. T. com	....	....
Seaside Water Co	....	100.00
Title G. & Trust Co. pfd	110.00	120.00
Title G. & Trust Co. com	150.00	170.00
Title I. & Trust Co. com	150.00	175.00
Title I. & Trust Co. 5%	150.00	175.00
Title I. & T. Co. pfd	94.00	97.00
Union Trust Co	....	47.00
Whittier H. T. & T. Co	....	90.00

SALES: 50 American Petroleum common at 70.00; 45 Central Oil at 27.50; 100 Home Telephone Oil at 1.35%; 10 Traders' Oil at 164.00; 90 Union Oil at 168.00@168.37½; 10 Home Telephone preferred at 59.00; 20 U. S. Long Distance Telephone & Telegraph at 46.75; 40 San Diego Home at 26.12½@26.50; 120 American Petroleum common (off board) at 75.00.

MINING STOCKS.
CALIFORNIA.

	Bid.	Asked.
Miscellaneous	....	....
California Hills M. Co	.07	.07½
Consolidated Mines Co	.01½	.01⅞
MEXICO.		
	Bid.	Asked.
Clark Copper Co	.04½	.05
NEVADA.		
	Bid.	Asked.
Miscellaneous	....	....
Goldfield Con. Mines	....	7.00
Johnnie M. & M. Co	.19½	.20
Searchlight District—		
New Era	....	.02
Searchlight Parallel	.01½	.02
Searchlight Western	.02	.03

SALES: 5000 Bonnie Clare at 13; 11,000 Clarke Copper at 4½@4¾; 2000 Clarke at 4¾@5; 30 days; 150 Goldfield Consolidated at 6.97½@6.95; 2000 Johnnie Mining & Milling at 20½.

THE MARKETS.

LOCAL PRODUCE MARKET.

The season for small game selling on the local market is at hand. A few geese and some ducks are obtainable at the present time. The geese come from the San Joaquin Valley, while the ducks are mostly Mexican. Rabbits are also arriving. Jacks are shipped in from the San Joaquin Valley, and cottontails are coming in from Imperial Valley. The demand for rabbits is very good, but the dark meat, salmon from the northern rivers are holding the center of choice stock demand. They are shipped in from the Sacramento River district. A few Oregon chinook salmon are also received by the way of San Francisco. Shad are received occasionally. They are snapped up as soon as they arrive by the buyers of the large downtown hotels and few find their way to the general consumer, Kingfish, or overgrown smelt, are dishes, a few of the dabs and mackerel of small size, form the chief supply of ocean pan fish now arriving. Barracuda, halibut, bonita, rock cod and several other varieties are the fish which have been plentiful through the week. Butter clams, mussels and the large sea clams are selling well.

The receipts of local eggs were light yesterday. A few offerings were made at very high prices. One dealer asked as much as 47 cents a dozen. He did not obtain the price, but 46 cents was paid for some stock. Eastern offerings were light.

Butter receipts were less than 20,000 pounds, according to estimates given. There were no changes in prices, and trading was only normal.

Northern fresh cheese is the only variety which sold better than average. Eastern varieties, twins, longhorns and daisy cheese were well offered, but buyers were scarce. Cream brick and Oregon varieties were also plentiful.

There were few changes in the potato market. The first Oregon Burbanks of the year were offered. The price paid for a sack of choice stock was 1.40 per hundred. A car of Salinas sold at 1.50.

Small white beans were more firm and the price changed to 4.85 and 5.00 a hundred. Pinks sold well. There were no further changes in the list.

A car of ripe bananas was received and because of the maturity of the fruit, it was thrown on the market a cent below the regular quotations. The fruit sold at 1.06 a bunch, the bunches averaging a trifle over five pounds each. Mission grapes advanced to 60 cents a box. Muskatels were up to 85 cents. There were a few other changes in the grape list.

The first Jerusalem artichokes were received. They were offered at 10 cents a pound. Northern artichokes were selling at 50 cents a dozen. Pumpkins were in plentiful supply at nearly all the stalls. They sold from 1 to 1½ cents a pound.

Rolled barley advanced 1.00 per ton, according to advices from the leading millers. The demand for the advance is the passing of the harvest season and the good demand, with higher prices prevailing in Oregon.

Prices Current.

EGGS—Fresh California ranch, candled, extra selects, 50; selected, 46; fresh ranch, local, case count, buying price, 40; selling price, 42; northern, candled, 38; northern, case count, 36; eastern, candled, 39; eastern, fresh, 34; eastern, storage, 32.

BUTTER — Creamery extras, 32 per 3-lb roll; seconds or firsts, 29; dairy butter, 25 per roll; cooking, 27 per lb.; ladles, 26 per lb.; eastern creamery, 31 per 2-lb. square.

CHEESE—Cal. Y. A., 21; Cal. Y. A., 21; hand, 22; northern fresh, 15; Oregon twins, 18; Oregon triplets, 17; Oregon daisies, 18@19; eastern daisies, 19; Longhorns, 19; twins, 18; singles, 19; cheddars, 19½; Dorn, Swiss, 22@23; limp, 21@22; Limburger, 20@22; cheddars, 19; brick cream, 19@20; Roquefort, 28@30; 1-dram, 25@27; per case, 8.50@9.00. Per case of 16; Sierra, 1.00 per box; German Breakfast, 1.00 per box; Neufchatel, 1.10 per box; Camembert, 1.10 per box; Schlosskase, 1.00 per box; Canada cream, 1.00 per box.

HONEY—Comb honey, water white, 1-lb. frames, 13; light amber, 11; white, 1-lb. sections, light amber, 12; white, 1; water white, 1½; beeswax, 25 per lb.

CITRUS FRUITS — Valencias, fancy pack, 2.50@2.60; seconds, 1.50; lemons, fancy pack, 2.50@2.75; choice, 2.00@2.25; unpacked stock, 1.00@1.50; grapefruit, seedless, 1.00@1.25; seedling grapefruit, 1.50@2.00; Mexican limes, 1.50 per 1000.

FRESH FRUITS — Apples, Alexanders, 1.00@1.75; White Astrakhans, 1.25@1.50; Watsonvilles, 1.50; Bellefluers, 1.50; Skinner Seedlings, 1.00@1.25; Bittenbinder, 85@1.25; Red Pearmains, 1.25@1.35; Fall Pippins, 1.25@1.50; Greenings, 1.25@1.35; Spitzenbergs, 1.25@1.50; Colorado Jonathans, 1.75@2.00; Arkansas Beauties, 1.25; Winesaps, 1.50; Northern Spies, 1.75; pears, Hartletts, per box, 1.50; Bosc, per box, 1.50; pineapples, 50@7 per lb.; bananas, 40@45 per lb.; Bermuda bananas, 4 per lb.; nectarines, 1.25 per lug box; peaches, 1.25@1.50 per lug box or crate; Persian prunes, 1.00; figs, black, 75@90 per box; white, 1.00 per box; canteloupes, 10-crate, 2.00 per crate; Cranshaw, 1.50@2.00; 1.75 per crate; Santa Claus melons, 1.75@2.00 per crate; watermelons, 1½@1½ per lb.; grapes, Muscatels, 85; Malagas, 1.00@1.10; Malaga seedless, 1.00@1.10; Muscatels, 1.00@1.10; Tokays, 1.00@1.10; Emperors, 1.10; Muscats, 1.00@1.25 per box; Rose of Peru, 1.00; Concords, 1.00@1.25 per box; Rose of Peru, 1.00; Concords, 1.00@1.25 per box; Rose of Peru, 1.00; Concords

Home Builders of Los Angeles
(INCORPORATED 1906.)
buy stock in this established thriving company this week FIFTY CENTS a share and participate in the regular quarterly dividend of 3 per cent., payable Nov. 10th.

Stock Advances 20%
November first. Our offices be open until 9 o'clock Saturday evening to receive your subscription, or if your check is mailed before Monday, you can secure some of this stock before the advance.

Laggards Lose
delay in investing with us loses a golden opportunity. This will sell (and will be worth) value of $1 per share before Remember that your money at once into homes, sold on "same as rent" plan, and a marvelous profit, in by every stockholder. over 1000 shares sold to one person. Terms all cash, per cent. cash and 10 per monthly. You can start as little as ONE DOLLAR. investigate at once. complete information at
3-204 Douglas Building
Third and Spring Streets.
Phone A1809.

Add More Than Interest when You Begin Savings Account Here
satisfaction in the business you are against a rainy calls and need or emergencies of every when a small dollar or $10 is to have.
—You add a that is sometimes everyone's being—the thing.
—At the bank is your place to your savings.
Here Is What We Pay
on minimum monthly or more. Interest credited subject to check. If $1 a month'or term deposit, $1 or more.
Home Savings Bank
Alexandria Hotel and Spring Streets

Capital School and Corporation BONDS
the Investor From 4 to 6 Per Cent
STOCKS
Class and Dividend Paying
R. STAATS CO.
Fourth St. 65 S. Hayward Bldg. Los Angeles Pasadena

ARE YOU?
of the unfortunate people who hide their money and valuables in a trunk or under the floor in a room or carpet, waiting and expecting a burglar to come and rob them, kill them or frighten them, if not quite, then you make up your mind to put them where you have access to them at home in and open as frequently as you can get it night or day.
ALL NIGHT & DAY BANK
5TH & SPRING STS. (306)
bonds to net 7½% Legal for Savings Banks, Guardians, Trustees, Security, buy or sell particulars call on or write
GUARANTEE COMPANY
146 So. Spring St.
Wireless Telephone
Wireless Telephone Co.
Citizens' National Bank Bldg.
Los Angeles

ON & Co.
Street SUBWAY
GO AND NEW YORK
Bonds
All Leading Exchanges
Customers Call or Write

THE WEATHER.

COMPARATIVE TEMPERATURES.

	Max.	Min.	Rain.		Max.	Min.	Rain.
	74	50	.47	New York	68	56	.47
	72	50	.00	Buffalo	58	52	.02
	68	52	.00	Cincinnati	66	52	.00
	62	50	.00	St. Paul	52	42	.00
	74	52	.00	Kansas City	72	52	.00
	74	60	.00	Jacksonville	78	60	.00
	64	50	.00	Seattle	52	42	.02

The maximum is for day before yesterday; minimum for yesterday. The mean is the average temperature for the two days.

LOCAL OFFICE, U. S. WEATHER BUREAU, Los Angeles, Oct. 29.—[Reported by A. H. Fisher, Local Forecaster.] At 5 o'clock p. m. the barometer registered 29.98; at 5 p.m., the thermometer for the corresponding hours read 68 deg. and 69 deg. Relative humidity, 5 p. m. 80 per cent.; 5 p.m., 60 per cent. Wind, 5 p. m. northwest, velocity 10 miles; 5 p.m., northwest, velocity 11 miles. Maximum temperature, 69 deg.; minimum, 54 deg. Rainfall during 24 hours ending at 5 p. m., .02 of an inch; rainfall last season to date, 1.61 inches. Barometer reduced to sea level.

Weather Conditions.—The North Pacific high has advanced east of the Rocky Mountains and now covers most of the Middle Western States. The pressure has risen over the Pacific slope, and no precipitation of consequence is reported south of San Francisco. It fell Tuesday throughout the Pacific Northwest and British Columbia, being heaviest at Tatoosh Island, Wash., where the total precipitation was 1.66 inches. East of the Rocky Mountains the weather continues fair, with little change in temperature. Under the influence of the high-pressure area moving into the South Pacific Slope, the weather in Los Angeles and vicinity is expected to continue for another thirty-six hours. It will be cool northeast and frost is not beyond a possibility in exposed places Saturday morning.

Forecasts—Local forecast for Los Angeles and vicinity: Fair tonight and Saturday, possibly with light frost in exposed places Saturday morning; mostly westerly.

For SAN FRANCISCO, Oct. 29.—Forecasts: San Francisco and vicinity: Occasional light showers Saturday; light south wind, changing to west.

Santa Clara Valley: Occasional light showers; probably fair most of the day; light south wind, changing to north.

Sacramento Valley: Occasional showers Saturday; light south wind.

San Joaquin Valley: Unsettled weather, with occasional showers, Saturday; light west wind.

Los Angeles and vicinity: Unsettled weather Saturday; probably showers; light south wind.

Arizona: Generally fair Saturday and Sunday.

RAINFALL DATA.

SAN FRANCISCO, Oct. 29.—Rainfall data for the twenty-four hours and for season to date, follow:

	Day.	Season.
Red Bluff	.12	1.02
Sacramento	.01	1.30
Independence	.16	1.16
Los Angeles	.10	1.49
San Luis Obispo	T.	1.06

YUMA (Ariz.) Oct. 29.—[Exclusive Dispatch to the U. S. Reclamation Service.] Gauge on Colorado River, 16.10 feet.

GENERAL EASTERN.

WHEAT MARKET STRONG AGAIN.

RUSSIAN SHIPMENTS SAID TO BE FALLING OFF.

Foreign Centers Are Also Bullishly Influenced by the Reports—Offerings of Grain from the Interior Said to Be Decreasing—Corn Market Quite Firm.

(ASSOCIATED PRESS NIGHT REPORT.)

CHICAGO, Oct. 29.—Predictions of a falling off in Russian shipments of wheat were the basis of considerable strength in the market today. Foreign markets also were distinctly affected. Reports from the Northwest that offerings of wheat from there were on the decrease prompted some buying. Receipts, however, were again liberal in all directions. During the day December sold between 1.05½@1.05⅝, and 1.04¾@1.05⅝. The market closed firm, with December at 1.05⅝.

The corn market was firm. The close was ¼ to ⅜ higher than yesterday.

Provisions were strong. The close was 5@7½ higher, with prices unchanged to 40 higher. Cash quotations were as follows: Flour, firm. No. 2 red, 1.09@1.11; No. 3 red, 1.07@1.09; No. 2 hard winter, 1.09@1.11; No. 3 hard winter, 1.07@1.09; No. 1 northern spring, 1.09@1.11; No. 2 northern spring, 1.07@1.09; No. 3 spring, 1.05@1.07; No. 1 northwestern, 1.09@1.11; No. 2 northwestern, 1.07@1.09; No. 3 northwestern, 1.05@1.07. Corn, firm. No. 2 yellow, 68@68½; No. 3 yellow, 67½@68; No. 2 corn, 67½@68; No. 3 corn, 67½@68; No. 2 white, 68½@69; No. 3 white, 68½@69. Oats, firm. No. 2 white, 43½@44; No. 3 white, 43½@44; No. 2 mixed, 42½@43; No. 3 mixed, 42½@43. Rye, firm. No. 2, 80@81. Barley, firm. Feed, 50@55; malting, 55@65. Timothy seed, firm. 4.50@5.00. Clover seed, firm. 11.00@11.50. Pork, per bbl., 15.62½@16.87½; short clear (nominal) 11.00@11.50.

Grain Statistics.

CHICAGO, Oct. 29.—Total clearances of wheat and flour were equal to 382,000 bushels. Sales for the week, as shown by Bradstreet's, were equal to 4,700,000 bushels. Primary receipts were 1,345,000 bushels, compared with 1,175,000 bushels the corresponding day a year ago. Estimated receipts for tomorrow: Wheat, 200 cars; corn, 147 cars; oats, 297 cars; hogs, 16,000 head.

Grain Movements.

	Receipts.	Shipments.
... barrels	32,500	25,500
... bushels	75,500	81,700
...	170,000	240,000
...	355,200	302,200
...	130,000	1,000
...	138,900	79,400

Grain and Provisions.

Private wire to E. F. Hutton & Co., Members New York Stock Exchange, No. 112 West Third street.]

CHICAGO, Oct. 29.—Following were closing prices today:

	Open.	High.	Low.	Close.
	102⅞	103⅛	102⅛	**102⅜
	102⅜	103⅛	102⅛	**102⅜
	98⅛	98⅝	98⅛	**98⅜
	58⅝	59⅛	58⅝	**59⅛
	61⅝	61⅞	61⅝	**61⅞
	61⅝	61⅞	61	**61⅜
	46	46	45⅝	**45⅝
	47⅜	47⅜	47⅜	**47⅜
	39⅝	39⅝	39⅝	**39⅝
	13.07	13.25	13.00	13.22
	13.22	13.46	13.20	13.40
	12.22	12.37	12.15	12.32
	11.32	11.47	11.32	11.42
	11.32	11.40	11.27	11.37
	11.07	11.20	11.12	**11.17
	10.25	10.30	10.15	10.27
	11.00	11.05	10.50	**10.55
	11.15	11.27	11.15	11.22

Canadian Stocks and Bonds.

TORONTO, Oct. 29.—Closing prices:

Ames-Holden	41@41½	Am. Cham. pfd.	36½
Ames-Holden pfd.	91@91½	Am. Prod. Tube	34
Can. Gen. Elec.	113	Am. Sugar	132
Can. Pacific	183	Am. Sugar pfd.	117½
Crown Reserve	3.50	Am. Tel. & Tel.	141
Detroit United	74	Am. Woolen	34½
Dominion Coal pfd.	120	Am. Woolen pfd.	102¾
Dominion Steel	24½	Dom. I. & S.	4⅞
Dominion Steel pfd.	93	Mass. Electric	17½
Duluth-Superior	78	Mass. Elec. pfd.	57½
Illinois Traction pfd.	87	Mass. Gas	74⅝
Lake of the Woods	130	U. Shoe Mach.	25⅝
Mackay Companies	71	U. Shoe Mach. pfd.	89⅝
Mackay Companies pfd.	67½	U. S. Steel	36⅜
Mexican L. & P.	92	U. S. Steel pfd.	127¼
Montreal Power	108		
Nova Scotia Steel	70		
Ogilvie Flour	130		
Penmans	50		
Porto Rico Ry.	50		
Rio Janeiro	84		
Sao Paulo	142		
Toronto Railway	122		
Twin City	104		
Winnipeg Electric	130		

New York Coffee Market.

[By Logan & Bryan, members New York and Boston Stock Exchanges. Bradbury Building.]

NEW YORK, Oct. 29.—Following is range of prices:

	Bid.	Ask.		Bid.	Ask.
January	6.50		July	6.60	6.70
February			August	6.70	6.75
March	6.55	6.60	Sept.	6.70	6.75
April	6.60	6.65	October	6.70	6.80
May	6.60	6.65	Nov.	6.65	6.75
June	6.60	6.65	Dec.	6.65	6.80

New York Metal Market.

NEW YORK, Oct. 29.—Standard copper dull; spot and near by understood the market at 12.50 asked. London was easy at £58 5s 6d; futures, £58 15s. Lake quoted at 12.87½@13.00; electrolytic, 12.50@12.75; and casting, 12.37½@12.62½. Tin, quiet; October and November, 30.37½@30.87½; December, 30.37½@30.87½. London, spot, easy, and casting, 12.37½@12.62½. Tin, quiet; spot, 42.12½@42.37½; futures, 42.00@42.25. Spelter, quiet, at 4.90@4.97½. East St. Louis, 4.75@4.82½. Iron, quiet; No. 1 northern, 14.00@15.00; No. 2 southern, 13.00@14.00. Antimony, quiet; Cookson's, 9.50@10.00; Hallett's, 8.50@9.00.

Boston Stocks and Bonds.

BOSTON, Oct. 29.—Closing prices:

Adventure	4⅜	4	
Arcadian	4	4⅛	
Arnold	50	75	
Allouez	58¼	58½	
Atlantic	11¼	11⅝	
B. & Cal.	46	47	
Butte & L.	23	—	
Butte Coal	29¼	29½	
Black Mt.	6⅞	7	
Bos. & M.	130	131	
Boston Con.	14	14¼	
Centennial	29½	30	
C. & Ariz.	102	103	
C. & Hecla	650	670	
Con. Mercur	16	17	
Copper R.	30¾	30⅝	
Cum. Ely	7 1-16	7 3-16	
Davis Daly	1	1⅛	
Daly West	18	19	
Dom. Cop.	31	31½	
East Butte	11⅜	11½	
Elm River	1⅜	1⅝	
Bingo	1	1⅛	
Getty	—	1	
Granby	77	78	
Chemung	—	1	
Chig. Con.	3 1-16	3 3-16	
Ray Cons.	19¾	19⅞	
First Nat'l.	87	88	
Franklin	17	17¼	
Granby	99	100	
Gilsonite	90	95	
Greene Can.	21⅝	21⅞	
Helvetia	6¼	6⅝	
Hancock	39⅛	39½	
Isle Royale	27⅜	28	
Kew. Cop.	2½	3	
Lake Cop.	24⅝	24¾	
La Salle	14¼	14⅝	
Majestic	34	35	
Miami	16	16¼	
Mohawk	61	—	
Michigan	4	6½	
Mass. Cop.	5¼	5⅝	
Mayflower	59	60	
N. Butte	23½	23¾	
Nev. Cons.	19¾	20	
Nev. Utah	1¾	1⅞	
Nipissing	11	11¼	
Osceola	119	120	
Old Dom.	47½	48	
Chino	47⅜	47¾	
Ely Central	3	3	Sold
Gila	1¾	1⅞	
Gild. Cons.	6	7	1-16
Old Colony	58	60	
Phoenix	—	60	
Parrott	29½	29¾	
Quincy	87½	88	
Santa Fe	3⅝	3¾	
Shannon	10¼	10⅝	
Sup. & Bos.	11	14½	
Sup. & Pitts.	10⅝	10¾	
Sup. Copper	38¾	39	
Tamarack	67	70	
Trinity	10½	11	
Utah Cop.	49	49¾	
Utah Cons.	43½	44	
U. S. Mt.	—	—	
U. S. pfd.	87½	89½	
Winona	6½	7	
Wolverine	75	80	
Inspiration	7⅜	7⅝	
La Rose	4 3-16	4 5-16	
Nat'l Ex.	52	54	
Newhouse	25	26	
Ohio	4⅝	4⅞	
Ray Central	2⅝	2⅞	
Swift	103½	103¾	
Standard	360	365	
Tenn. Cop.	58	59½	
United Cop.	96	97	
Yukon	6⅞	7	

New York Cotton Market.

[By Private Wire to E. F. Hutton & Co., Members New York Stock Exchange, No. 112 West Third street.]

NEW YORK, Oct. 29.—The cotton market was again intensely exciting, with prices working up rapidly from the opening, and some deliveries sold at new high levels. Trade the first hour was enormous, but after that the business became less active; and there was a quieter tone and orders were on a smaller scale the balance of the session. The opening advance and the early gain was due to aggressive open support by the leading bulls and a renewal of activity and speculative buying through commission houses occurred. The market in the afternoon showed a moderate reaction and there was evidence of a little selling pressure. Bull news was not quite so plentiful and the reports in regard to the short time were increasingly numerous.

Logan & Bryan's letter follows: "The market started rather sluggish, but had proceeded no further than the call when new outside buying appeared and carried prices upward in leaps and bounds to about yesterday's high records before any hesitation was shown. Spot prices were marked up over the entire South yesterday. In fact, it is hard, to get any owner of the staple to dispose of it, as the future reward promised for holding looks too great. Anything the spinner has to say of curtailment of the use of cotton is taken with a grain of salt. Underlying this tremendous strength, however, is the nervousness of those who have seen the market at these levels before. We are at a price where there are as many pitfalls as there are possibilities, and behind this widespread desire to see cotton sell at 15 cents, there is the suggestion that there must be some for sale at that figure. Will the spinner buy it there or will he employ hand-to-mouth tactics at that level?"

Following is range of quotations today:

Option—	Open.	High.	Low.	Close— Bid.	Ask.
January	14.48	14.75	14.46	14.74	14.75
February				14.79	14.80
March	14.55	14.83	14.55	14.82	14.83
April	14.71	14.71	14.71	14.81	14.82
May	14.60	14.87	14.60	14.88	14.87
June	14.71	14.71	14.71	14.79	14.71
July	14.61	14.85	14.60	14.83	14.85
August	14.75	14.94	14.68	14.91	14.92
September	14.75	15.25	15.00	15.24	14.25
October	14.39	14.44	14.39	14.37	—
November	14.39	14.59	14.36	14.49	14.49
December	14.49	14.69	14.46	14.68	14.69

Chicago Live Stock Market.

CHICAGO, Oct. 29.—Cattle, receipts estimated at 3500; market steady; beeves, 2.90@5.10; Texas steers, 3.80@4.80; western steers, 4.25@7.50; stockers and feeders, 3.00@5.15; cows and heifers, 2.00@6.75; calves, 4.50@8.50. Hogs, receipts estimated at 12,000; market strong; light, 7.25@7.90; mixed, 7.25@7.85; heavy, 7.15@7.80; rough, 7.35@7.55; good to choice, 7.55@7.80; pigs, 5.50@7.30; bulk of sales, 7.10@7.30. Sheep, receipts estimated at 10,000; market steady; native, 3.00@4.75; western, 3.75@4.75; yearlings, 4.75@5.50; lambs, native, 4.25@7.00; western, 4.50@7.60.

Chicago Closing Figures.

CHICAGO, Oct. 29.—Close: Wheat—December, 1.05⅝; May, 1.08⅝; July, 99⅝. Corn—October, 69⅝; December, 63½; May, 61¼; July, 61¼. Oats—December, 46; May, 43¼@42⅝; July, 39⅝@40. Pork—October, 22.55; January, 19.62½; May, 19.45. Lard—November, 12.05; January, 11.60; May, 11.27½. Ribs—October 10.85; January, May, 10.27½. Rye—Cash, 74; December, 72; May, 77. Barley—Cash, 52@65.

October, 3.75; March, 4.00. Cloves—Nothing bidding.

New York Money Market.

NEW YORK, Oct. 29.—Close—Money on call firm, 3@4 per cent.; ruling rate and offered at 4; closing bid, 3¾. Time loans easy; 60 days, 4¾; 90 days and six months, 4½@4¾. Prime mercantile paper, 5@5½ per cent. Sterling exchange steady, with actual business in banker's bills at 4.85@4.85¼ for 60-day bills and at 4.87.30 for demand. Commercial bills, 4.83. Bar silver, 50¾. Mexican dollars, 43. Government bonds steady; railroads firm.

Boston Wool Market.

BOSTON, Oct. 29.—The Commercial Bulletin of Boston will say of the wool market on Saturday: "Business for the week is said over 3,000,000 pounds as the large buyers are not operating. All available wools are selling moderately at top prices. The market is growing stronger as stocks decrease, and foreign advices become more bullish.

New York General Market.

NEW YORK, Oct. 29.—Wheat, spot firm; options 1-16@⅛ net higher. December, closed 1.10¾; May, 1.12 1-4. Hops, quiet. Wool, steady. Hides, firm. Petroleum, steady. Sugar, raw firm; fair refining, 2.80@2.90; centrifugal, 96 test, 4.30@4.40; molasses sugar, 3.55@3.65; refined sugar.

London Sheepskin Sales.

LONDON, Oct. 29.—A sale of Cape of Good Hope sheepskins was held here today. There were 255,971 skins offered, but on account of their poor condition only 171,174 were sold. prices fell from 1-4 to ½d. Most purchases were made by home traders.

Chicago Dairy Market.

CHICAGO, Oct. 29.—Butter, steady; creameries, 24½@30½; dairies, 24@28. Eggs, receipts 4297 cases; strong at mark, cases included, 28; firsts, 25; prime firsts, 27. Cheese, steady; twins, 16@16 1-4; Young America, 15½@16; long horns, 16@16 1-4.

St. Louis Wool Market.

ST. LOUIS, Oct. 29.—Wool unchanged; medium grades, combing and clothing, 24@30; light fine, 23@27½; heavy fine, 19@22; tub washed, 28@33.

Liverpool Wheat Market.

LIVERPOOL, Oct. 29.—Close: Wheat—December, 7s 11¾d; March, 7s 9d; May, 7s 8¾d. Weather, showery.

Portland Wheat Market.

PORTLAND, Oct. 29.—Wheat, track prices—Club, 87c; milling blue stem, 1.02; 40-fold, 94; red Russian, 90; Turkey red, 91; fife, 91.

New York Dairy Market.

NEW YORK, Oct. 29.—Butter—Barely steady, unchanged. Cheese—Firm, unchanged. Eggs—Steady, unchanged.

London Hop Market.

LIVERPOOL, Oct. 29.—Hops, in London, (Pacific Coast) firm at £6 5s. to £7 15s.

COTTON CLIMBING.

EXCITEMENT ON 'CHANGE.

[ASSOCIATED PRESS NIGHT REPORT.]

NEW YORK, Oct. 29.—Excitement on the cotton market continued today, and an advance of from 20 to 22 points from the closing prices of yesterday carried January to 14.72, a new high record for the season. Other months sold at yesterday's figures.

The reports that James A. Patton of Chicago was selling his long cotton were denied on the Exchange today. The market closed strong.

STATE OF TRADE.

DUN'S WEEKLY REVIEW.

[ASSOCIATED PRESS NIGHT REPORT.]

NEW YORK, Oct. 29.—R. G. Dun & Company's weekly review of trade tomorrow will say:

"Further progress is making in trade expansion and financial conditions are more settled, while politics, in spite of the nearness of election day do not materially affect the business section. The reports of the leading trade circles are so uniformly favorable as to leave no question as to the wide spread character of the revival.

If further evidence of the rapid expansion in iron and steel were needed, it is furnished by the report of the Steel Corporation for the third quarter and the appropriation of $10,000,000 for new construction work which testifies to the confidence shown in a steady growth of business in the future.

The leading railroads continue to make liberal purchases of needed equipment, recent sales of rails aggregating 90,000 tons. New business comes forward slowly in structural lines. More interest is shown in the wire trade than for some time past.

Stocks in retailers' hands are reduced and orders for fall have been, so conservatively placed that the rush for immediate delivery forces higher prices.

Bradstreet's Review.

NEW YORK, Oct. 29.—Bradstreet's tomorrow will say: "Trade as a whole is good. Industry, in turn, responds with advances of from 20 to 22 points from the closing prices of yesterday carried January to $

RELIGIOUS.

NOTED CAREER OF DR. HENSON.

But Six Pastorates in More Than Half-Century.

Minister Officially Greeted by Brother Preachers.

Newman Club Honors Bishop Conaty at Banquet.

Tomorrow morning Dr. P. S. Henson will preach his first sermon as "stated supply" for Temple Baptist Church. Dr. Henson is easily one of the most prominent Baptist ministers in America, and has behind him the remarkable record of serving but six congregations in a ministry of fifty-five years, and that in Brooklyn was for a period of but one year. His longest period with one church was twenty years, with the First Baptist Church of Chicago, while twenty-two years were divided between two churches in Philadelphia. He remained in his first charge in Fluvanna, Va., for six years, and in his last one, Tremont Temple, Boston, six years, when he voluntarily retired from the active pastorate, having arrived at the age of 77 years, and came to Los Angeles to spend the winter.

Dr. Henson has always been a powerful preacher, and though he has laid aside the duties of an active pastor, he is said to have lost but little of his native vigor, and one would little suspect his real age. In addition to preaching in the Auditorium every Sunday morning and evening, he will conduct the Wednesday evening meeting.

Sunday evening, the time will be divided between Dr. Henson and Rev. E. R. Brown, assistant pastor of Temple Church, who will say his farewell word before leaving for Mexico on Monday evening.

TO BISHOP CONATY.

NEWMAN CLUB'S WELCOME.

The Newman Club gave a banquet in honor of Bishop Conaty at Levy's on Friday night, which was attended by about fifty members of the club and special guests. It was in the form of a welcome home to the bishop, after an extended trip in Europe.

Bishop Conaty was at his best, and in a most interesting way told of his travels, to the delight of his hearers. He paid particular attention to his visit to the Propaganda College in Rome, and to the chapel where Cardinal Newman said his first mass. In speaking of the latter, the bishop said:

"While there, I thought of the Newman Club, as I did again when I was taken to the cell where he had prepared himself to become a Catholic priest."

The bishop went quite fully over his trip, and spoke particularly of the great improvement he found in Ireland, the land of his birth. He said the farmers of Ireland were much more prosperous than ever before, and they showed it in many ways, as a result of their becoming owners of their own farms.

RECOGNITION SERVICE.

ORCHARD AVENUE'S PASTOR.

A recognition service was held in Orchard Avenue Baptist Church on Friday evening to welcome the new pastor, Rev. J. F. Watson, and formally recognize him as a member of the ministerial family of the city. A large audience attended the service, and words of welcome were spoken by the officers of the church and of the women's missionary societies.

Rev. J. D. Habbick of the Presbyterian Church of the Redeemer, welcomed Mr. Watson on behalf of other denominations; Rev. C. C. Pierce and Rev. Arthur S. Phelps, on behalf of the other Baptist churches of the city; Rev. H. Russell Greaves, on behalf of the Baptists of Southern California.

After the response of Mr. Watson, a reception was held for the pastor and his wife, during which the young ladies of the church served dainty refreshments.

FORM A FEDERATION.

LUTHERANS COMING TOGETHER.

An advance step was taken at the Lutheran Conference of Southern California, in session in this city this week, when the young people formed a federation of all the young people's societies in the conference, regardless of what branch of the church to which they belong. The following officers were elected: President, Irvin Valentine, San Bernardino; vice-president, Miss Gertrude Gulack, San Diego; secretary, Miss Hilma Johnson, Redlands; treasurer, John Strub, Los Angeles; pastoral councilor, Rev. G. H. Hillerman, San Diego.

RELIGIOUS BRIEFS.

WILL TELL OF CENTENNIAL.

Rev. A. C. Smither and Mrs. Smither returned last night from Pittsburgh, whither they went to attend the centennial celebration of the founding of the Disciples Church, the final service of which gathering is said to have been attended by 21,000 people. Mr. Smither will preach in the First Christian Church as usual tomorrow, in the evening telling of the centennial.

Dr. George Gilbert Bancroft, who has been lecturing at the Y.M.C.A., will deliver an address at the men's meeting on Sunday afternoon at 3:30 o'clock. His subject will be, "Man's Hell." The younger men's meeting will be addressed by Thomas L. Clay at the same hour, in Triangle Hall; at 2:30 o'clock Dr. A. A. Kidder will speak to the boys; H. C. Waddell will lead the personal workers' conference at 3 o'clock, and E. A. K. Hackett will have charge of the "home hour" in the lobby. All men are invited to hear the orchestra and enjoy a social.

Rev. Frank D. Sheets, the new pastor of Boyle Heights Methodist, hour in the lobby at 2:30 o'clock. Church, will deliver his first sermon on Sunday morning. He is credited with being "able, fearless, resourceful and eloquent." A reception will be tendered Mr. Sheets and family on Tuesday evening in the church.

Rev. Matt S. Hughes will address women and girls at the Young Women's Christian Association at 4 o'clock Sunday afternoon. Strangers have a special invitation to hear him.

City Auditor Mushet will address the men of Boyle Heights at the Church of the Ascension, Brooklyn avenue and St. Louis streets, on Sunday evening. He will speak upon the public school question.

William Murphy will speak at the usual gospel temperance meeting in Blanchard Hall on Sunday evening. Many pledge-signers and others will assist in the meeting, and there will be good music.

The women of Immanuel Presbyterian Church have fixed upon December 3 and 4 for holding their "Winter Carnival" in Ebell Clubhouse.

Dr. J. Q. A. Henry will deliver an address before the Baptist convention at Oxnard this evening, and will be home to occupy his pulpit in the First Church on Sunday morning. In the evening, Col. Blanche Cox of the Salvation Army will speak.

Rev. P. S. Henson, D.D.,
famous preacher, who begins as stated supply for Temple Baptist Church tomorrow.

KIDNAPED!

BOY ENTICED FROM SCHOOL.

HE IS LAST SEEN WITH TWO MYSTERIOUS WOMEN.

Grandmother, Who Made Complaint to the Police, Thinks Child's Mother, Who Had Separated from Her Husband, Took the Lad—Two Mexicans Also Figure in the Case.

Frank Farrelly, 7 years old, son of William Farrelly, a boilermaker, was kidnaped from the Ann-street school Thursday morning. The police were not notified of the disappearance of the child until yesterday morning, and have made no headway in locating his whereabouts.

Two women, one a Mexican and the other an American, stopped in front of the schoolhouse shortly before time for the morning session to begin.

"Is Frank Farrelly here?" they inquired of a small Mexican boy.

"Yes," was the reply.

The boy was then given a quarter to go and tell him some women desired to see him in front. Frank was playing tops in the rear of the building when he was told some one wished to speak to him.

"Is your name Frank Farrelly?" inquired one of the women of him. He replied that it was. He was asked where he lived, and he said with his father and grandmother at No. 122 Ann street. They then gave him a piece of money and said they wanted him to show them his house. They started to lead him in the opposite direction from his home.

"You're going the wrong way," he protested. They assured him that they wished to see a woman before they went to see his grandmother.

When they had walked a short way the school children saw them lift him into a buggy, which a Mexican was driving. The women also entered the vehicle and were quickly driven to Downey avenue. The boy and his two kidnapers boarded a street car, and the man drove away in his rig.

Mrs. Kate Kelly, the boy's grandmother, made the report to the police yesterday. Her only explanation of the case was that his mother was one of the women who carried the child away.

Mr. and Mrs. Ferrelly have been separated for several years. She took the boy and went away when they parted, and Farrelly made his home with his mother. Mrs. Kelly desired the custody of her grandchild, and began to search for him. She located the mother in San Bernardino, but the boy was not with her. Her quest finally ended at the Saint Catherine's Institute in Anaheim. Frank had been there a year.

The sisters were preparing to have some family adopt him, as no money for board of clothing had been provided, when the grandmother claimed him. Mrs. Kelly has been caring for the child since. She was very fond of him and tearfully begged the police to take great pains to find him. The Humane Society is also taking an interest in the case, as Mrs. Kelly declares the boy's mother is not a fit person to have the custody of him.

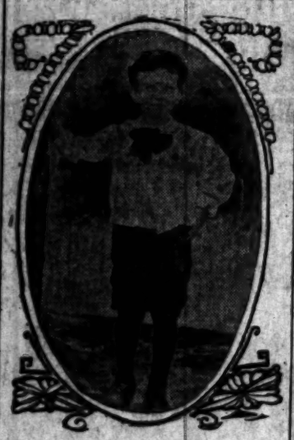

Frank Farrelly,
the little school boy who is supposed to have been kidnaped by two strange women yesterday.

The greatest danger from influenza is of its resulting in pneumonia. This can be obviated by using Chamberlain's Cough Remedy, as it not only cures influenza, but counteracts any tendency of the disease towards pneumonia.—[Adv

SATURDAY SPECIAL CANDY
Toasted Marshmallows, lb. 24c
For Halloween. Worth 35c. See the bacon and eggs.

The Arrow Bread Is the best in the State. The bread will prove it.

Hamburgers
SAFEST PLACE TO TRADE
BROADWAY, EIGHTH AND HILL STS.

The Arrow Theater is the best resting place. The show will prove it.

HAIRBOW TAFFETA RIBBON
No. 80 Width, Per Yard, 15c
Usually retailed at 25c a yard. Colors and black.

You Might As Well Wear the Very Best.
"La Mazeno" Gloves
for Women.
Are the very best to wear—the best to buy—because designed the best—made in the best way possible, according to the best patterns obtainable. As to material, there positively is no better.
$1.50 a Pair

Quarter Million Dollar Sale

Take Lunch in Our Popular
CAFE
just once, and you'll come again many, many times. There's something homelike about our cafe that makes it an ideal place for business men to lunch. The cooking is unsurpassed German style, the service is excellent. Moderate prices.

Visit Our Expert Chiropodist
(Second Floor)

Saturday's offerings will make it one of the busiest days of this big event.

Saturday is Children's Day
Just a host of underpriced "Sale" items that will interest Los Angeles mothers. Bring the boys and girls down with you and outfit them from head to toe, or get just the odd garments they may need and you'll save big money in either case.
We've garments that will please the high-school or college girl or boy, as well as the smaller school children.

$5 For Boys' Swagger New Suits
Splendid range of choice in high quality at this price. All-wool materials you'll like. Sailor, military blouse. Buster Brown and double-breasted styles—sizes 2 to 17 years. Really equal to any $7.50 suit you've looked at this season.

The Very Smartest
Boys' Auto Coats $
Made from good wearing wool cheviots and tweeds in the full-length style. Cut to button clear up neck. Full serge lined garments. splendidly cut and tailored clear throu 8 to 16 years.

Patent Leather HATS For GIRLS $1.48
They're actual $2.95 values.
Saturday is special value day in our children's and girls' hat department, and this one item mentioned will certainly convince you that a visit and look at those not advertised will be well worth your while.

"Junior" Suits $16.50
Here's a lot of suits made of fine quality serge material in sizes 11, 13, 15 and 17 that you'd never expect to be marked anywhere near as low. Good long coat styles, satin lined. Plaited skirts. Black and colors.

$1.69 Misses Box C
Also suitable for little wom 100 of them go on for Sat the misses' department. wool fabrics in medium colors. Finished with lars in contrasting shades. Values no girl

Saturday Sale of Dependable Shoes for School Wear
AT $1.50 Shoes for girls in button or lace style. With solid oak soles and patent kid tips. Sizes 8½ to 2.
SMALL BOYS' LACE SHOES OF CALF $1.25 Sizes 11 to 13.
$1 For Children's Shoes Worth to $2 Pair
Many styles for the little ones, as well as several good lines in sizes for larger girls and boys.
$1
BOYS' BLUCHER SHOES OF CALFSKIN $1.75 Sizes 2½ to 5½.
Satin calf shoes for boys, in lace or blucher styles. Solid soles. Come in sizes 12 to 2.

Girls' Fine French Ribbed Silk Finished Lisle Stockings and Heavy Corduroy Ribbed ones for the Boys—The Best Made at 25c Pr.

BIG SALE OF WOMEN'S CORRECT HABERDASHERY

Saturday Is Always
TOWEL DAY
In Our Linen Dept.
Thousands of good towels for tomorrow at less than regular prices. There's something here to interest every housewife and every hotel and lodging-house keeper in Los Angeles.
20c hemstitched huck towels. 15c hemmed huck towels..... 12½c
15c Turkish bath towels.....

Three Big Lots of
Sample Towels
A great variety of pure linen huck and damask towels, plain hemmed, and with fancy fringed ends. Worth to 40c each, at 25c
Here are splendid huck and damask towels that retail regularly at 50c each. Every one is genuine Austrian linen. Handsome in design and finish. Launder well 39c
Superior high-grade Austrian linen hand towels, hemmed, hemstitched and scalloped. Much used for dresser scarfs and stand covers. Good 75c value.. 58c

Judge the Many Big Offerings From These Four
DAINTY NEW NECK FIXINGS, YOUR CHOICE 35c
As is our regular Saturday custom, we've grouped into one lot smart, new styles, worth to 75c—just for the day only. Plain wash and lace stocks, with and without tabs; Dutch collars, tabs, jabots and most every other desirable style included in assortment.
REAL IRISH CROCHET COLLARS, SPECIAL, EA. $1.00
Certainly exceptional values in stock and Dutch style Irish crochet collars. They're hand-made. Regularly marked up to $1.50. These are genuine Irish lace importations.
THREE-YARD AUTO VEILS, SATURDAY, $1.25
Just a splendid assortment of them in all the good colors. Made of fine quality silk chiffon and hemstitched on three sides. They certainly are unusual values at $1.25.
ONE OF THESE PRETTY HANDKERCHIEFS AT 25c
You'll agree they're the daintiest you've seen this season. Fancy striped dimity, with a neat initial in the corner. Popular narrow hemstitched hem. Regularly at 35c.

NEW BARRETTES 25c
A dandy line of plain and fancy carved effects in shell or amber color. Some pretty, new, durable side combs shown at 25c a pair. Come in and see them 25c

NEW BELTS AT 50c
The latest novelty is a black 1½-inch elastic belt, mounted with gun metal, silver or black buckles. Some fancy gilts, too, set with topaz or amethyst. Very pretty..... 50c

54-INCH NEW FALL SUITINGS $2
Fifty very choice pieces in all the new grays, navy and other fashionable shades. Choice of tweeds, serges, mannish effects, cheviots, natty cloths and fancy suitings of all kinds. Now the rage for tailored suits and one-piece dresses. Worth to $3 a yard.
THE VERY NEWEST BLACK SERGES 54 in., $1.50 Yd.
All the new serges wanted for suits and dresses—included are coating serges, diagonals, storm weaves, French weaves and surrah weaves. Every thread pure wool.
Black Chiffon Taffeta $1.25
36-inch guaranteed quality. The equal of the best $1.75 taffeta made.
Rich Black Silks $1.50
36 inches wide. The best assortment on the coast. Every imaginable weave.

BIG SATURDAY SALE O
LAWN TOOL
and HELPS for the GAR
10c FT. GARDEN HOSE
Good reliable and serviceable hose, ⅝-inch. Guaranteed one season. 50 ft. lengths.
Sample Lawn Mowers
The mowers we have been showing on the floor. All in good condition, with the exception of a few marks or scratches.
85c STEEL SHOVELS AT
Round or square point. Long or D
25c Garden Rake, Special
Has 10 teeth. Good strong handle. size.
$1 Women's Garden Sets
$1 value. Hoe, rake and spade. strong and durable.
$4.50 Wheel Barrows
Good size. Strong and Painted red.
75c Wooden Hose Wheels
Extra well made. Holds 50 feet Easy to handle.
Boston Hose Nozzle
The best made. It's adjustable
Good Steel Garden Hoe.....
85c Steel Pick and Handle.....
24-teeth Wire Lawn Rake.....
Post Hole Augers, special.....
"Cut-Easy" Grass Hooks.....
Combination hoe and weeder.....
Wood Hose Menders, gauze.....
90c Steel Spading Forks.....
Best Steel Blade Grass Shears.....
Rainbow Lawn Sprinkler at.....